"All the News That's Fit to Print."

The New York Times.

THE WEATHER
Fair today; tomorrow rain, colder; variable to south winds.
For full weather report see Page 23.

VOL. LXVII...NO. 21,822. NEW YORK, TUESDAY, OCTOBER 23, 1917.—TWENTY-FOUR PAGES. ONE CENT In Greater New York. | TWO CENTS Within Commuting Distance. | THREE CENTS Elsewhere.

CALDER, TRAVIS, AND KRACKE COME OUT FOR MITCHEL

Brooklyn "Big Three" Republicans Declare for Re-election of the Mayor.

TO PUSH CAMPAIGN THERE

Fusion Leaders Declare New Recruits Will Win Many Votes for Their Ticket.

INSURANCE MEN AT WORK

Lead in Great Business Movement to Continue the Present Administration in Office.

The Mitchel-Fusion campaign managers were greatly elated yesterday over the announcement from United States Senator William M. Calder, Eugene M. Travis, State Controller, and Frederick J. H. Kracke, City Commissioner of Plant and Structures, that they would support Mayor Mitchel for re-election. All three are from Brooklyn and have been "on the fence" since the Republican primary election was won by William M. Bennett. Their advocacy of the Mitchel cause is expected to have an important effect upon the fortunes of Mayor Mitchel in Brooklyn, where it is conceded he is weaker than in any of the other boroughs. Their announcement that they had definitely lined up behind the Mayor gave the Bennett camp a distinct shock.

The "Big Brooklyn Three," it was also announced, intend to take an active part in the campaign and speak at many Brooklyn meetings. Senator Calder is scheduled to take the stump immediately in behalf of the Mayor. All three declared that the question of loyalty to the Republican organization was not the point at issue, as the main fight was to keep the control of the city out of Tammany's clutches. State Controller Travis went further and declared that loyalty to the National Government was the main issue, and that he was "an American citizen first and a Republican after."

"After mature consideration," said Senator Calder, "I am convinced that the Mayoralty contest lies between Mayor Mitchel and Judge Hylan. The supreme issue is whether Tammany shall seize the city government and destroy for at least four years all that has been won by fusion. I confidently expect to see Mayor Mitchel re-elected. I think it is the duty of Republicans to support him. I am for him because I am a Republican and also because I am a citizen of New York City and realize that he has given the city the best municipal government it ever had. It cannot be said too strongly that there is no question of party regularity involved. The Republican Party is committed as distinctly and unequivocally as a party can be to non-partisanship in city affairs."

Best Fitted for Fight.

"Here in Brooklyn our fight, as Republicans, has always been against Tammany Hall. We have consistently given our best to the end that Tammany might be overthrown. No other candidate in the field has the equipment, the experience, or the confidence of the community to the extent that they are combined in Mayor Mitchel, and in speaking for him I wish to speak also for Controller Prendergast, Mr. Adamson, Borough President Pounts, and Borough President Marks, who have combined to make the strongest team of municipal officials the city has ever seen."

Controller Travis said: "The paramount issue in this campaign is the preservation of good government in New York City. The three weeks' campaign has clearly demonstrated to me that the issue is Judge Hylan or Mayor Mitchel. I do not believe that any other candidate can be elected. I am an American citizen first and a Republican next, and the welfare of my home city compels me to act as above indicated. I shall vote for Mr. Mitchel."

This is Commissioner Kracke's statement: "Of course, the fact that I have not severed my connection with Mayor Mitchel's administration conveys the assurance that I am supporting him for re-election. However, apart from these obligations of loyalty, it is in accord with good citizenship to do the most effective thing to prevent the incoming of Tammany Hall with its accompanying waste, inefficiency, and special privileges. Clearly the most effective thing to do is to support Mr. Mitchel, who is the only candidate who can defeat Mr. Hylan."

The Pioneer Republican Club of the Bronx has declared for the re-election of Mayor Mitchel. At a meeting held Saturday night resolutions were passed indorsing his administration and pledging hearty and loyal support of the Fusion ticket. The resolutions state in part:

"Mayor Mitchel's courage, fearlessness, ability and uncompromising Americanism command our admiration and should commend him to all intelligent and patriotic Americans, regardless of the country of their birth or ancestry. We must guard against clothing with power those who are supported by dangerous un-American influences."

So that every branch of business, professional, and trade circles can be reached, the Fusion Campaign Committee has enlisted the services of representatives of every line of endeavor to interest members of their respective trades and business in Mayor Mitchel's re-election. The Real Estate Committee is one of the first to get into the field.

Continued on Page 2.

Hillquit Alone of Candidates Won't Aid Liberty Loan

All the principal candidates for Mayor have subscribed to the Liberty Loan, it was learned yesterday, with the exception of Morris Hillquit, the Socialist candidate. Mr. Hillquit stated flatly that he had not subscribed to either the first or the second loan and did not intend to. The best way to protect the soldiers, he said, was for the Government to "immediately initiate a move for peace."

"I am not going to do anything to advance the war," Mr. Hillquit declared. "I would subscribe with all my heart to any fund whose efforts are for the advancement of peace."

At the Democratic Fusion headquarters it was learned later that Judge Hylan, Tammany candidate for Mayor, had subscribed $500 to the first loan, and $100 to the second loan. William M. Bennett, Republican candidate, said he had purchased several thousand dollars of the first loan issue, and that he had bought three Liberty bonds of the second issue, one for his son, and one for each of his two daughters.

Mayor Mitchel said he had subscribed $1,000 to the first issue, and up to date had subscribed $1,000 to the second issue.

"I have certainly subscribed up to the limit of my financial capacity. I am going to get some more if I have to jimmy my way in."

WISCONSIN TEST OF BIG WAR ISSUES

Election of Senator to Succeed Husting Is Expected to be a Historic Struggle.

LA FOLLETTEISM AT STAKE

Senator Likely to Have a Candidate Voicing Antagonism to War—Philipp as Contender.

Special to The New York Times.

WASHINGTON, Oct. 22.—From the viewpoint of Washington politics, the special election to pick the successor to Senator Paul Husting of Wisconsin, shot and killed by accident yesterday by his brother while duck hunting, will test the strength of the La Follette antiwar propaganda in the State. Leaders of both parties here say the election will determine where Wisconsin stands so far as support of the nation's war policy is concerned, hence will have profound national importance. Senator Husting, a Democrat, was an ardent supporter of the Administration and a severe critic of La Follette's anti-war activities.

When the news of the death of Senator Husting was flashed to Washington late last night there was an impression that Governor Philipp of Wisconsin, a straight Republican and a foe of Senator La Follette, would have the right to appoint a successor to Senator Husting to serve until the next general election, in November, 1918. But reference to the Wisconsin law today showed that the successor appointed by the Governor might serve only to the time of a special election, which, under the Wisconsin statutes, is provided for if the death of a Senator or Representative occurs more than twenty days before the time of the next general election. This means that the Governor must call a special election to choose a Senator.

Political leaders here recognize that La Follette is a factor to be reckoned with. His hold upon the State in the past has been strong, and leaders in both parties admit that in the special election it will be a hard fight to obliterate the normally heavy La Follette majority.

A La Follette Candidate.

That La Follette will have a candidate of his own is a foregone conclusion, and it is believed the candidate will make the race on the La Follette anti-war platform. Senator Husting made too earnest a fight against pro-Germanism, or, as he himself put it, against anti-Americanism, to have the issue fade in the picking of his successor. What he fought for, they argue, will press itself into the campaign as the foremost issue, and they look forward to a battle at the polls with the line clear cut as between anti-war propaganda and loyal support of the Administration in the world conflict.

Before leaving Washington tonight for Wisconsin to attend the funeral of Senator Husting, Senator La Follette declined to declare his attitude in the forthcoming election. He asked to be excused, saying he could not talk on the matter at this time. He will return to Washington late in the week.

Politicians tonight said they believed they saw an opportunity for Governor Philipp to get into the race with more than fair prospects of winning the seat of Senator Husting. During the last month Governor Philipp has been going through Wisconsin making speeches for the Liberty Loan and bringing forward the issue of Americanism. From reports received in Washington his campaign has met with a warm response.

Until a month ago Governor Philipp kept himself aloof from nationalism in his conduct of his State office. He steered what might be characterized as a neutral course, avoiding all allusion in his public utterances to the Administration and its war policy. His recent attitude on the stump has been interpreted by Wisconsin leaders as an appeal to the American sentiment in his State and something entirely apart from politics.

Philipp Would Be Formidable.

No political leader in Washington would go as far as to prophesy that

Continued on Page 4.

Dandruff, Itching Scalp and Hair Falling
Stop them and grow hair, use Parker's Hair Balsam. 50c. and $1.00 at druggists. Hiscox Chem. Works, Patchogue, N. Y.

HAIG WITH ALLIES MAKES NEW GAINS ON YPRES FRONT

Anglo-French Forces Capture the Southern Defenses of Houthulst Forest.

ADVANCE 1,000 YARDS THERE

Assault Southeast of Poelcappelle Also Succeeds Beyond Expectations.

GERMAN CASUALTIES HEAVY

Defenders Are Able to Hold Back Assailants Only on the Ypres-Staden Railway.

LONDON, Oct. 22.—Highly successful operations in the neighborhood of Poelcappelle, and, in conjunction with the French in the southern part of Houthulst Forest, north of Ypres, are reported in the communication from Field Marshal Haig tonight. All the objectives, including many strong points, were captured.

The British captured other valuable positions southeast of Poelcappelle beyond their objectives, and further north, co-operating with the French, captured the southern defenses of Houthulst Forest, besides a series of fortified farms.

The Allies are established firmly well beyond the southern boundary of the forest.

A Reuter dispatch from British Headquarters says that the advance toward the forest positions, which was made through a dense fog, was about 1,000 yards, and that there is a rumor that the Poelcappelle brewery, which has frequently changed hands, was captured by the British.

The Germans, by a strong counter-attack in the vicinity of the Ypres-Staden Railway, checked the British advance astride the railway, but elsewhere were unable to prevent progress. Heavy casualties were inflicted upon the enemy and 200 prisoners were captured.

The text of the afternoon statement follows:

Early this morning we made local attacks on both sides of the Ypres-Staden railway. The progress of these operations is reported as satisfactory. French troops co-operated on our left.

French Consolidate Flanders Gains.

PARIS, Oct. 22.—The French troops spent most of the day along the front to the left of the British in consolidating the ground which they gained in their early morning attack, when appreciable progress was made on a front of two-thirds of a mile.

On both the Aisne and Verdun fronts heavy artillery actions were in progress today.

The statement issued tonight by the War Office on the operations says:

In Belgium the enemy in the course of the day made feeble reaction with his artillery against our troops, who organized the ground conquered north of Veldhoek. Two field guns were included in the material captured in the attack this morning.

On the Aisne front the artillery action was violent in the section of Chevrigny ridge, Panthéon, and the region of Cerny. One of our patrols took ten prisoners, including an officer.

On the Verdun front there were spirited artillery actions in the Avocourt Wood and north of the Bois le Chaume.

The afternoon announcement reads:

In Belgium we attacked this morning at the left of the British Army on a front of one kilometer. Our troops attained all their objectives, making appreciable progress north of Veldhoek. A certain number of prisoners remained in our hands.

Reconnoitring parties penetrated the enemy lines at various points on the front, to the southeast of St. Quentin, near Mennejean Farm, at Panthéon and in the region of Tahure. We took ten prisoners.

Severe artillery fighting continued all along the Aisne front. German attacks between Rheims and Cerny and in the sector of Massiges were without result.

There is nothing to report from the remainder of the front.

Drumfire Preceded Ypres Attack.

BERLIN, Oct. 22, (via London).—Between Draelbank and Poelcappelle, on the Flanders front, French and British troops began attacks today, the War Office announces. The assaults were preceded by an intense artillery action on both sides.

Following is the German official report:

In Flanders yesterday the artillery duel again developed great intensity from Houthulst Wood to the Comines-Ypres Canal, and, increasing frequently to drumfire, continued violently until morning. According to reports at present at hand, Franco-British attacks have begun between Draelbank and Poelcappelle.

Front of the German Crown Prince—The artillery battle between the Allette region and Braye continued even during the night with the utmost employment of all fighting means and with only short intervals. In the middle sector of the Chemin des Dames the firing at times was very lively near Cerny.

In the Champagne and on the Meuse the fighting activity increased.

Lieut. Nowell, U. S. C., Killed.

HOLLIDAYSBURG, Penn., Oct. 22.—Mrs. Celhia Nowell of Hollidaysburg last night received a cablegram announcing the death of her son, Roger, a First Lieutenant in the British Royal Flying Corps, in an aerial duel on Oct. 15. Three British planes attacked a similar number of German machines over enemy territory. The combat was waged in a dense fog, and when the mist cleared away Lieutenant Nowell and his machine were missing.

Chu Chin Chow repeats its London success at the Manhattan Opera House.—Advt.

French Cabinet Resigns, But Poincare Doesn't Accept

LONDON, Oct. 22.—The French Cabinet resigned today, says a Reuter dispatch from Paris.

President Poincaré refused to accept the resignations on the ground that the Chamber of Deputies on Friday had voted confidence in the Ministry.

All the Ministers then placed the question of their resignations in the hands of Premier Painlevé, who is considering the matter.

The Government was sustained in the Chamber of Deputies on Friday by a vote of 369 to 95 after a general discussion of the Cabinet's policy. Painlevé has been in office only since Sept 13.

HINTS OUR ARMY IS NEAR ACTION

Baker's Guarded Review Taken to Mean That Soldiers Soon Will Be in Trenches.

ALLIES TO CONTINUE DRIVE

Won't Go Into Winter Quarters This Year, Says Secretary—Reviews Push at Riga.

Special to The New York Times.

WASHINGTON, Oct. 22.—Secretary of War Baker issued a formal statement tonight which is interpreted in Washington as meaning that the bulk of the American expeditionary forces now in France will soon go into action in the trenches.

This is the construction placed upon significant phrases in his weekly review of the military operations in Europe, guarded in its utterances and carefully prepared after a consultation with General Staff officers, after a review of confidential information from military sources abroad.

In his review the Secretary of War emphasized the status of the Pershing expedition by giving it the most prominent position in his analysis of the military equation. He declares that "our men in France, after three months of intensive training, are in splendid physical condition and efficient fighting trim" and "now feel at home in the war zone."

The Secretary had no comment to make on the statement, but the interpretation placed upon his words, when carefully weighed here tonight, is that they mark the verge of the actual entrance of the American troops into the fighting line.

What gives further emphasis to this interpretation is the fact that in his statement Secretary Baker says "it is not anticipated that the Allies will go into Winter quarters this year," and that the "full importance of the battle in Flanders is beginning to be revealed."

The probabilities are that with the assignment of American soldiers to their places in the front an equivalent number of Entente forces will be released to reinforce the men employed in the steady driving home of the enlarging wedge in Flanders.

The Secretary's Statement.

Mr. Baker's statement follows:

"Our men in France, after three months' intensive training, are in splendid physical condition and efficient fighting trim. They have readily become acclimatized and now feel at home in the war zone. Our troops have met with the most warm-hearted and enthusiastic reception on the part of the armies and people of France. The health of our men overseas is reported as excellent.

"The week just closed has been one of relative quiet on all fronts.

"Bad weather already prevails along the western front. Winter conditions will soon set in, and this terrain will become increasingly difficult for attacking troops. Nevertheless, the potency of allied material and men, the accumulation of the technical means of combat, and the preparations which have been going on for many months will make it possible for the British and French commanders to triumph over natural obstacles, and with few short intervals we may expect the offensive to press forward.

"It is not anticipated that the Allies will go into Winter quarters this year. The full importance of the battle in Flanders is beginning to be revealed. In order to appreciate the real significance of this engagement and the effect it has had on the enemy's military plans and on the German army and the German people we must consider briefly the German attacks in the Riga sector, including the capture of Oesel, Dago, and other minor islands of the Finnish gulf.

Germany Extending Line in the East.

"While no attempt should be made to belittle the importance of the positions gained by the enemy, we cannot fail to record that it is apparent that the Germans undertook this expedition with a view to bolstering up the morale of the country, more particularly in order to be able to meet the impending internal difficulties which threaten to culminate in a renewed Cabinet crisis in the near future.

"The German higher command has invariably picked out a weakened objective in order to be able to record a success, which should be of political rather than military value. The islands of the Finnish coast in the hands of the enemy in no way offset the recent allied victories in Flanders.

Sound strategy demands that no such diversion of forces be undertaken at so crucial a moment.

"If the enemy had any confidence in being able to stem successfully the tide of the allied advance in the west he would throw every ounce of his strength into the balance in Flanders, and, if possible, by crushing the allied armies bring about peace with victory, which the German has often stated as his objective.

"Germany, by extending her lines in the east, has merely added to the length of her line of communications.

"Thus the events in Russia today should cause us to have increasing confidence in a final allied victory.

"Along the western front trench raids, as well as the usual artillery duels, are reported. Isolated country attacks were conducted by the enemy in such a manner as to indicate that no real success

Continued on Page 2.

Chu Chin Chow, curtain 8 sharp. Manhattan Opera House, West 34th St.—Advt.

LLOYD GEORGE CALLS AMERICANS BEST FIGHTERS

Hails Our "Volcanic Energy" as Turning Tide Heavily Against the Germans.

SEES NO PEACE PROSPECT

Warns Britons to Prepare for a Long War Against the Kaiser's Autocracy.

ALLIES' ACCORD COMPLETE

Bonar Law Says Britain Is Doing More Damage by Airships Than She Receives.

LONDON, Oct. 22.—Premier Lloyd George and the Chancellor of the Exchequer, Andrew Bonar Law, were the principal speakers at an imposing demonstration in Albert Hall this afternoon to inaugurate the Autumn campaign for national economy. The hall was crowded, while on the platform were many distinguished men, including the Archbishop of Canterbury, General Smuts, members of the Cabinet, and allied diplomats.

The Premier, who received a warm welcome, said that the enthusiasm gathering in the fourth year of the war was the best proof of the determination of the country to prosecute the war until victory was achieved. The cost of the war was gigantic. It was heavy today and would be heavy tomorrow.

He spoke in enthusiatic terms of the help of America, saying that Americans were a people of volcanic energy, the best fighting material in the world, and were full of ingenuity and resourcefulness.

One hundred and twenty thousand workers on war savings committees, a fine army, were doing splendid work, the Premier said, and he thanked them for their labors in connection with the last war loan, which had been most successful, and also in connection with the food economy campaign, which had resulted in a saving in food supplies of 5 to 7 per cent. That in itself, he remarked, meant a saving of hundreds of thousands of tons.

The valor of Great Britain would be enormously enhanced, the Premier asserted, by the quickening inspiration of a righteous war. Another solacing fact was that the gigantic debt would be a debt which Britons owed to themselves, as Great Britain was borrowing daily from her children.

Lasting Peace Not in Sight.

After drawing a comparison between the extravagances of war time and peace time and making a plea for economy, the Premier said:

"The way to shorten the war is to prepare as if the struggle were going to be a long one. I am not going to predict when the end of the war will come—no man in his senses would prolong it one hour if there were an opportunity for a real and lasting peace. But it must be a lasting peace. It must not be a peace which would be the prelude to a new and more devastating war.

"I have been scanning the horizon anxiously and cannot see any terms in sight which would lead to an enduring peace. I feel that the only terms which are possible now would be terms which would end in an armed truce—I will say an armed truce ending in an even more frightful struggle.

"This war is terrible beyond all others, but, terrible as it is in itself, it is still more terrible in the possibilities which it has revealed of new horrors on land and sea and in the air.

"I ask those who are pressing (should there be any) for a premature peace to reflect for a moment on what might happen if we made an unsatisfactory settlement—all the best scientific brains in the lands, stimulated by national rivalry, national hatred, national hopes, devoting their energies for ten, twenty, thirty years to magnifying destructive powers. We must settle this once for all.

Next War Might Be Worse.

"The power in the air is in its initial stages, the infernal weapons of the deep are hardly developed. All these elements, which have been used for the first time, if their use is repeated after thirty years of scientific work and application, would mean the death of civilization. We must end a conflict of this kind now, and brute force must be dethroned forever. That is why we are putting all our strength into getting the right issue in the conflict now.

"Germany, in my opinion, would only make peace now on terms enabling her to benefit by the war, into which she wantonly plunged the world. That would mean that Germany would profit by her own wicked venture, and it would be an encouragement for any buccaneering empire in the future to repeat the experiment.

"Napoleon's failure taught France a lesson she never forgot. A similar lesson must be burned into the hearts and memories of every Prussian before this war is done with.

"It is not a question of territorial readjustment or indemnities, but pre-eminently a question of the destruction of a false ideal which has intimidated and enslaved Europe, or would have done so had it been triumphant. It is an ideal in which force and brutality reign supreme as against the ideal of the world peopled by free democracies and united in as honorable league of peace. That is the ideal enshrined at Potsdam, where they have been plotting and scheming how to enslave their neighbors. That has been their dream and our nightmare. There will be no peace, no liberty, until

Continued on Page 2.

TO SEIZE GERMANY'S $200,000,000 HERE AND PUT IT INTO OUR LIBERTY LOAN; CUSTODIAN OF ENEMY PROPERTY ACTS

New York District Leads in Quota of Subscriptions Raised, According to Treasury's Official Returns

Special to The New York Times.

WASHINGTON, Oct. 22.—In connection with the announcement of the condition of Liberty Loan subscriptions today, the Treasury Department gave out a table of the official totals by reserve districts, these figures being admittedly far below the actual amounts known to be subscribed. The figures are:

District.	Official Return of Subscriptions.	Quota of the Minimum.	Per Cent. Obtained.
New York	$558,436,000	$1,500,000,000	.379
Boston	169,300,000	500,000,000	.338
Cleveland	160,250,000	500,000,000	.320
Minneapolis	50,500,000	175,000,000	.288
Richmond	53,672,000	200,000,000	.268
Chicago	161,839,000	700,000,000	.231
St. Louis	36,506,250	200,000,000	.183
San Francisco	6,442,650	350,000,000	.173
Dallas	13,041,000	125,000,000	.143
Atlanta	11,717,000	135,000,000	.094
Philadelphia	37,314,000	415,000,000	.090
Kansas City	15,887,000	200,000,000	.079
Totals	$1,338,904,000	$5,000,000,000	.268

BIG CAPRONI, WITH 9, MAKES AIR RECORD

Huge Italian Biplane Flies 330 Miles in 4 Hours and 25 Minutes.

GETS HERE FROM NORFOLK

Pomilio Scout, Piloted by Lieut. Baldioli, Covers Distance in 2 Hours and 55 Minutes.

Special to The New York Times.

MINEOLA, L. I., Oct. 22.—The capabilities of Italian aircraft were demonstrated today by the arrival of two Italian machines at the field of the Mineola aviation school after non-stop flights from Langley Field, near Norfolk, Va. The first was a Pomilio biplane scout, piloted by Lieutenant Alilio Baldioli, which made the 330 miles in two hours and fifty-five minutes. The second, a big Caproni biplane, was piloted by Captain Antonio Silvio Resnati, and carried eight passengers. It took him four hours and twenty-five minutes to make the trip, but he established an American record for long-distance flight with such a load. Both machines are resting in the hangars at the Mineola field tonight, and will fly over New York on Wednesday in connection with the Liberty Loan parade.

Captain Resnati was accompanied on his trip by both American and Italian officers, and reports of the experiment will be made to both Governments. Lieutenant James Erickson of the United States Army took photographs all along the route. Lieutenant Baldioli started at 10:50, with Captain L. B. Lent, U. S. A., as a passenger.

Shortly before 1 o'clock students and instructors who were flying about the Mineola field saw an airplane coming up from the south. Its size and type were easily distinguished by the officers on the ground, and word spread that the Pomilo machine was coming. In a few minutes Lieutenant Baldioli had brought his machine down on the field, and was surrounded by an eager group of students who were surprised to find that he seemed to be no older than themselves. He is only 22 years old, and Captain Resnati, though a veteran of hard fighting along the Isonzo, is only 24. Baldioli's machine has a 350 horse power engine, and is equipped with a machine gun platform and places for six 65-pound bombs. He flew at a height of about 12,000 feet nearly all the way, and had no trouble, though he found the weather quite cold.

About 4:35 o'clock Lieut. Col. V. La R. Rockwell, Commandant of the school, sighted the Caproni coming down from the northwest. It was at first thought that she had flown up the Hudson and around to the north of the city, but Captain Resnati said later that he had come north from Jamaica Bay, and then had circled around to the field. Ten instruction machines were in the air when the Italians flew over the field, and the smaller planes circled about and gathered in from all sides in greeting as the big Caproni swept around the field, then turned, and oblplaned down.

Colonel Rockwell was the first to shake hands with Resnati, and he was followed by other American aviation officers at the camp, and by General Emilio Guglielmotti, who is attached to the Italian aircraft mission here. The passengers were huddled together in the forward part of the machine, which was decorated with the Italian and American flags, and though crowded in closely were unable to converse during the trip on account of the roar of the motors. They carried on some small talk, however, by means of a pad of paper on which sentences were scribbled. Muffled in their heavy coats, the party did not feel the cold very much. They said the lowest temperature recorded was 34 degrees; but they had flown for the most part at an altitude of about 5,000 feet, rising to 11,300 when near Asbury Park and continuing at that height for some miles.

In the earlier part of the trip Resnati followed the coast line, but when he rose to a higher altitude at Asbury Park he cut out to sea a little and drove straight for Staten Island. Upon getting over the island he turned a little eastward again, crossed over Jamaica Bay, and came down to Mineola. The machine had a wing spread of 72 feet and was equipped with three Isotta motors of 150 horse power each. The average speed, however, was only a little over 75 miles an hour, while Lieutenant Baldini made an average of 112, and at times as high as 140.

Resnati's passengers were Captain A. W. Hill, C. A. C.; Lieutenant M. W. Pollock, who represented Brig. Gen. George A. Squier, head of the Army Aviation Service; Captain Carlo Cappi of the Italian Aviation Commission, who sat at the alternative controls ready to take charge if Resnati wearied; Lieutenant A. Tantoni, Corporals J. V. Angelo and Giovanni Basso, Francisco Calletti, mechanician, and Lieutenant Erickson, the American photographer. All of them said that they felt in tiptop condition.

GREAT BEAR SPRING WATER.
"Its Purity Has Made It Famous."—Advt.

SUGAR PROFITEERS FACE HOOVER CURB

Food Chief's Aid Figures That Price Here Should Not Exceed 9¼ Cents a Pound.

SALES METHODS ASSAILED

Dealers Refusing Sugar Except with Other Goods Condemned —Mitchell Sees Hoover.

Special to The New York Times.

WASHINGTON, Oct. 22.—Retailers in New York and other large cities who demanded exorbitant prices for sugar because of the temporary shortage or who refused to sell it unless customers make other purchases ranging from $1 to $2.50, were put in the "undesirable citizen" class today.

Many reports that such practices were being carried on, despite the appeals of Herbert C. Hoover, Food Administrator, that all co-operate in a patriotic effort to serve the nation, were discussed today at a conference which was attended by Mr. Hoover, John Mitchell, and other members of the New York State Food Commission.

The official figures showing the price at which retailers obtained their sugar supply were made public in order that the consumers might know just how large a margin was being charged by the retailer. Here they are:

Price from refiner, $8.35 a hundredweight, or 8.35 cents a pound.

Price as delivered by wholesaler in the retailer under regulation of Food Administration, (average,) $8.60 a hundredweight, or 8.6 cents a pound.

An expert of the Food Administration asserted that the consumer in New York should not be asked to pay more than 9 cents a pound, or at the outside 9.23 cents.

It was pointed out that in many instances retailers obtained their supplies direct from refiners as the American Sugar Refining Company and the Arbuckle Company, which meant that they paid 8.35 cents per pound.

Offenders' Supplies in Danger.

Large stores and small, which refuse to sell sugar to customers unless they make purchases of other commodities aggregating $1 or more are in danger of having their supplies cut off by the Food Administration. As far as could be learned tonight, the Government has not the legal power to prosecute because of such dealings, but attention was called to the fact that the same situation had been faced in England and that the British Government did not hesitate to obtain an addition to the Defense of the Realm act which put this line of business under the ban.

The Food Administration, however, has full power to place under license and thus absolutely regulate all intermediate branches of the industry between producer and consumer, as well as retail concerns, doing a business of $100,000 a year or more in twenty food staples named recently by President Wilson. It is entirely possible to regulate sugar distribution, so that only retail firms which show the proper spirit of co-operation shall be considered, or at least to arrange priority of delivery so that firms which do not "play the game" are considered at the tail end of the list.

Large firms in New York and other cities may be asked to take the lead in displaying show window placards bearing the price at which they sell sugar. This step has been prompted by reports that salesmen in some instances had sold at varying prices.

It is believed that if the big stores will lead the way in this movement and join a campaign to sell only a limited quantity to each customer, much can be accomplished. Efforts will be made also to induce firms to try to avoid making sales to "repeaters" who are said to be making a tour of many stores and buying the small allotments prescribed by each.

Representatives of the Food Administration said today that the sugar shortage could be handled without creating a famine if retailers and consumers would co-operate. Best sugar from the West, it was stated, would appear in the Eastern markets within a month or six weeks, and Cuban and other supplies by Dec. 15. There was no reason for hysteria, it was said, as under the most discouraging conditions American

Continued on Page 2.

CAN BE OBTAINED EASILY

Many Offers Already Received by the Federal Official.

TO TAKE MATERIALS ALSO

Amounts of This German Property Here, Including Cotton, Will Reach a Vast Total.

SPURT IN SUBSCRIPTIONS

$2,500,000,000 Is Now the Unofficial Estimate of the Loan Offerings.

Special to The New York Times.

WASHINGTON, Oct. 22.—Property and money amounting to $200,000,000, or more, belonging to German subjects or owed to them by corporations and individuals in the United States will be seized and used to buy Liberty bonds with which to finance the war against Germany. Already preparations are under way by A. Mitchell Palmer, Custodian of Enemy Property, to employ this money Against Germany.

Mr. Palmer, who qualified today as custodian and opened offices at 920 F Street, will be the largest individual purchaser of Liberty bonds. All the money he obtains in his official capacity will go toward the purchase of the bonds.

Upon coming to Washington today to take up his important duties Mr. Palmer found hundreds of letters from corporations and others offering to turn over to him large amounts of money in the shape of dividends from German-owned corporations in the United States as well as amounts due in settlements of estates and bills owed German business houses by American houses.

Inasmuch as the moneys can be easily received and their status does not require any great amount of investigation by the Custodian they will be received without delay. Mr. Palmer will completely qualify tomorrow when he will file a bond as large as that required by the Government of the Secretary of the Treasury, $150,000.

Transcending in importance the collection of money is the confiscation by the custodian of metals and materials owned by German citizens here, among them cotton and other products that go into the making of war materials. These will exceed in value the amounts owed German citizens in cash. It is estimated unofficially that the value of cotton, copper, steel, and oil stored in the United States for German corporations will amount to $150,000,000, although no official tabulation has been made of them yet.

Palmer's First Step.

As soon as Mr. Palmer can organize a force he will begin seizing materials. The first step in this direction will be formal notice to all corporations to inform the custodian of the materials held by them, as well as money owed German citizens. Under the law sixty days is allowed for making the returns. Therefore probably three months will elapse before the vast stores of German supplies in the United States are confiscated and finally employed for uses by this Government.

It is expected that Mr. Palmer will soon confer with William J. Flynn, Chief of the Secret Service, and that the first confiscation of materials will be that of cotton, of which there are millions of bales in the United States paid for by German money.

Inasmuch as the custodian will not be able to collect within the next few days any large part of the millions owed German citizens, it is believed that several powerful banks will buy heavily of Liberty bonds, and that the custodian will purchase these from the banks from time to time as the money comes into his possession. It is not his intention to wait until all the money is received before employing it in this way.

The alien property custodian may, under the provisions of the Trading with the Enemy Act, invest all funds or money in Liberty bonds. The money collected by him will be held until the end of the war, and then dealt with as Congress directs. One of the novel and important features of this portion of the law is the requirement that all money and quick assets paid over to the Government shall be invested in United States bonds.

The President has directed that they shall be Liberty bonds. Such a course is in line with the modern and advanced policy of dealing with private property in time of war. By this means enemy property is temporarily conscripted by the Government to finance this war, and to be paid back to the enemy or otherwise disposed of at the end of the war, as Congress shall direct.

Marked Boom in Subscriptions.

Subscriptions to the second Liberty Loan today showed a marked increase, and unofficial estimates placed the total amount so far obtained at from $2,000,000,000 to $2,500,000,000. There are five more days of the campaign, and some officials expressed the belief that the maximum quota of $5,000,000,000 might be reached. It is conceded that the minimum quota will be passed.

There is no disposition in official circles to be over-optimistic, but optimism is in all of the twelve Federal re-

serve districts are being urged to put forward every effort. In the last days of the campaign to raise the first loan subscriptions were offered in great volume, and it is hoped that the American people will repeat this drive.

The largest subscriptions are expected on Wednesday, which has been set as Liberty Day by President Wilson. Most of the officials are confident that the $6,000,000,000 mark will then be passed. Preparations are being made to stage a national holiday. The Capron airplane which flew from Newport News to Miscola today will drop "bombs" over New York City tomorrow urging the population to join in making Liberty Day a success.

Treasury Department Estimates.

The Treasury Department's statement of the situation follows:

"Marked increases in subscriptions to the second Liberty Loan, but not of sufficient volume to warrant confidence that the desired $5,000,000,000 maximum quota will be achieved, resulted today from initial efforts in the big final six-day drive.

"Indications from increases shown by the latest official report of sales and such scattering unofficial estimates of today's business as trickled into the Treasury Department are that the $2,000,000,000 mark has been well passed and that possibly $2,250,000,000 has been subscribed.

"Optimism is being expressed by many that the Liberty Day and eleventh hour sales will carry the total across the maximum quota mark. It is considered unlikely by careful observers, however, that these two elements alone will result in the larger total. They may, it is conceded by some, give the subscriptions a big boost toward the $3,000,000,000 minimum quota, but nothing more roseate than that is predicted for them.

"New York reported tonight that its total unofficial sales were $715,000,000, and official sales up to the close of business tonight $576,171,950.

"Complaints against the backwardness of rural investors came again today from the Chicago and Atlanta districts, with the latter making the most disappointing reports on the situation. 'The Government for several years has been making special laws to help the farmers, and they have got to the point where they think the bankers and the other fellow should do it all,' Atlanta official reports complained. 'The farmers have the money this year, and they are the fellows that are doing nothing to help the Liberty bonds. It is a very serious situation.'

Bright Spots in Middle West.

"Some sections of Chicago's report on the Middle West were encouraging. Des Moines is within striking distance of its $7,700,000 quota; Detroit has attained its quota and is heading for $50,000,000; Central Indiana, which has been somewhat backward, has raised 50 per cent. of its allotment; the Chicago flying squadron has raised $26,000,000, equaling its total for the first loan campaign, and will try for $50,000,00. German-American and women's committees are doing good work. Most of the subscriptions still are small.

"Cleveland started in with a rush and rolled up several millions. Bombs were fired from the top of a high building whenever another million was attained. Lord Northcliffe spoke to a large crowd there tonight in behalf of the loan.

"Bad weather continues to retard progress in the Minneapolis district, but constant gains are reported. The district already has subscribed more than 60 per cent. of its minimum total, according to unofficial figures, and promises further good results.

"The two Saints, Louis and Paul, have on a Boy Scout contest as to which city's boys will raise the larger amount of subscriptions. The contest is the result of a challenge uttered by the Mayor of St. Paul to the St. Louis boys. The contest will close with the end of the Scout campaign on Thursday. Reports from New York tonight were that Scouts there had received applications for $500,000 worth of bonds.

"Arizona has been aroused to renewed activity by the ranking of the Antilles, and we hope to oversubscribe our allotment in a sum sufficient to buy an Antilles II.," Harry R. Tritle, Chairman of the Arizona Committee, wired today.

"One of the larger individual subscriptions reported today was for $75,000 from A. C. Gutzeit of Louisville, a native of Germany. Silverbow County, Mon., workers wired today that in five days they had oversubscribed their quota by $1,325,000 and still were going strong. Fond du Lac, Wis., merchants are accepting bonds in trade at 105. The Kansas City Committee declined to accept 3,000 automobiles offered for use in the Liberty Day parade. Everybody will walk."

British Bombard Ostend Docks.

LONDON, Oct. 22—British forces carried out a bombardment of the naval works at Ostend yesterday, it was officially announced today. Photographs taken show the results of the bombardment to have been satisfactory.

HINTS OUR ARMY IS NEAR ACTION

Continued from Page 1.

was expected, but merely to serve to keep up the aggressive spirit of the troops.

"It is evident that the terrible punishment by allied artillery fire is beginning to have a very decided effect along the western front. Never before in any series of engagements have so many German divisions, after brief encounters, been withdrawn and replaced by fresh troops. Deserters from German ranks taken into the allied lines have become increasingly numerous.

Doubts Austrian Offensive Reports.

"Rumors of an impending Austrian offensive directed against Italy have been current during the last week. Reports of concentration of Austrian and German divisions to take part in this attack are noted.

"Any one familiar with the situation can at once determine that these rumors are exaggerated. Even should the season permit it, the concentration of the number of fresh enemy divisions, estimated as high as forty, could not, as a physical possibility, take place in the narrow Trentino valley, fed by a single railway system.

"However, it is possible that the Central Powers, fearing further Italian successes along the Isonzo front, have massed a considerable number of troops in an effort to check the Italian advance and, if possible, regain some of the terrain lost during recent engagements.

"An interesting summary of troop movements in the United States shows that since the present mobilization began 414,195 persons have been transported by the railroads for the War Department, of whom 256,815 were transported in standard, or tourist, sleepers, the remainder in ordinary day coaches. This vast movement has been conducted by the railroads of the country without a single serious accident, and the co-operation between the railroads and the department has been most cordial and effective."

LOST AND FOUND. Advertisements of Lost and Found articles may be found on Page 22.—Adv.

RIGA EXPEDITION REACHES MAINLAND

German Forces Effect a Landing at Werder, East of Moon Island.

OPENS PETROGRAD ROUTE

Defending Troops Are Driven Back and Part of the Peninsula Is Occupied.

U-BOATS IN GULF OF FINLAND

More Than 20,000 Prisoners Taken in Conquest of Islands, Berlin Says.

PETROGRAD, Oct. 22.—The Germans have landed troops on the Werder Peninsula, at the northern end of the Gulf of Riga, the War Office announced today. By thus obtaining another footing on the mainland of Russia, the way is open for an advance toward Hapsal, twenty-five miles north of Werder, from which a railroad runs to the fortified city of Reval, now in process of evacuation, 200 miles southwest of Petrograd.

The War Office statement says the Germans pressed back the Russian advanced posts and occupied the western part of the Werder Peninsula. Russian patrols watching the Gulf of Riga saw large German naval forces, and also transports.

German submarines have been observed in the Gulf of Finland.

The War Office statement says:

On the northern front the enemy, executing a manoeuvre, retired to his main positions which had been previously prepared in the regions of Skuli and Lemburg. Our vanguards pursued the retiring enemy. Elsewhere, save in the region of Dellatichi, where our artillery dispersed Germans attempting to fraternize, there were only fusillades and scouting.

Baltic Sea.—There were no naval engagements. German submarines have been observed at the entrance to the Gulf of Finland. Our patrols watching in the Gulf of Riga have observed large enemy forces. Transports have also been seen.

On Sunday at 10 o'clock in the morning the Germans, after having bombarded from destroyers our detachments which defended the coast, began to land on Werder Peninsula, east of Moon Island. Simultaneously enemy barges with horses were observed at the entrance to Matzal Bay, eight miles north of Werder, proceeding to the coast. Two enemy infantry companies which landed on Werder Peninsula pressed back our advanced posts and occupied the western part of the peninsula.

A telegram received by the semi-official news agency says that Esthonians who have escaped from Oesel and Moon Islands, recently captured by the Germans, report that Russian prisoners are being loaded into boats by the Germans, who tell them: "We have nothing with which to feed you. Go away." As soon as the boats leave they are fired upon with machine guns.

Submarine Attacks German Fleet.

The Russian naval units which have succeeded in getting out of Moon Sound are protecting the northern entrance to the Sound, the Marine Department announces. In the operations in the Gulf of Riga a Russian submarine sank one German transport and is believed to have damaged, if not sunk, a German dreadnought, at which two torpedoes were fired.

The Marine Department's communication says:

Despite the difficult conditions and the enemy's measures to prevent our sortie Moon Sound, we succeeded, without loss and in perfect order, in evacuating not only the bulk of our military forces, but also the whole of the naval installation in Moon Sound, notably the transports and smaller craft.

We left the whole of the abandoned base and the adjoining region in a condition rendering it entirely unserviceable for military purposes. Our naval forces are protecting the north entrance of Moon Sound against fresh attacks.

During operations in the Gulf of Riga a British submarine attached to the Russian fleet met an enemy squadron consisting of four dreadnoughts of the Markgraf type, (vessels built in 1914 of 25,293 tons and carrying a complement of 1,150 men,) cruisers, and a large number of torpedo boats. It fired two torpedoes at the leading dreadnought, but being shelled by seaplanes and riddled with shot, was obliged to submerge without noting results. The detonation of a torpedo, however, was heard.

Proceeding some distance and then rising, clouds of smoke were seen through the periscope of the submarine. A large transport, escorted by torpedo boats, made for the submarine. The submarine returned to the attack and sank one of the transports with a torpedo.

Werder Peninsula is opposite Moon Island, which is separated from it by Moon Sound, three to five miles in width. The village of Werder, a telegraph station, is situated on the coast, and presumably is now in German hands. Berlin recently reported the silencing of the Werder batteries by German warships.

Germans Claim 2,000 Prisoners.

BERLIN, Oct. 22, (via London.)—More than 1,200 prisoners, a number of guns, and large stores were captured on Dagö Island, the War Office announces. In nine days, the statement says, Oesel, Moon, and Dagö Islands, the key positions of the Eastern Baltic, have been acquired.

More than 20,000 prisoners and 100 guns were taken in the capture of the three islands.

The statement adds that "fresh proof is thus furnished of the striking force of our army and navy. Their co-operation here also can be called exemplary."

LONDON, Oct. 22.—All important munition works have been removed from Petrograd, according to a dispatch to The Times from the Russian capital. Zeppelins, it adds, are attacking towns some distance from the German fighting front.

SAILORS DROP POLITICS.

Baltic Fleet Now Reported Brave to the Point of Rashness.

By HAROLD WILLIAMS.

Copyright, 1917, by The New York Times Company.

Special Cable to THE NEW YORK TIMES.

PETROGRAD, Thursday, Oct. 18, (via London, Oct. 22.—A representative of the Central Committee of the Baltic fleet, which spent the fortnight before the German attack in bickering with the Government, has just made to the committee a report on his visit to the fleet. He says the sailors have forgotten politics for the moment and are devoting all their energies to preparations for defense.

According to his statement the fleet, despite the numerical superiority of the enemy, has been displaying great heroism. The Russian ships had stood in the Irbe Channel and the appearance of the Germans off the north of Oesel Island was unexpected. The observer noted the bravery displayed in particular by the men of the destroyer Grom.

On Moon Island, which is connected with Oesel by a mole, there happened to be at the moment of the German attack only six sailors with a machine gun. The Germans made unsuccessful attempts to seize the mole. Finally forty Germans pushed their way through, but were annihilated by the six defenders.

The observer speaks of the unanimity of the fleet. All the sailors are eager for battle and sometimes it is necessary to restrain their impetuousity lest they should harm the fleet by rash action. The crews are eager to take the ships out and fight the enemy in the open sea.

Kronstadt is working hard dispatching men and stores.

This glowing account must be received with a certain degree of caution, but the German attack has assuredly had a bracing effect on the Baltic fleet.

HOT FIGHTING RESUMED IN MACEDONIAN HILLS

Berlin Announces Positions in the Skumbi Valley Won From the French.

BERLIN, Oct. 22, (via London.)—The War Office statement today says:

Macedonia.—In the Skumbi Valley our troops and allies wrested some hill positions from the French in an attack and held the positions against strong counterattacks. Along the Monastir-Resna Road repeated enemy attacks failed. The firing duel here and in the broad sectors on both banks of the Vardar was intense.

PARIS, Oct. 22.—In operations on the Macedonian front yesterday the French troops captured fifty Austrians. The official report says:

Our artillery has continued to shell the enemy positions in the region of Doiran, the Vardar, and north of Monastir. At certain points our patrols entered the enemy trenches and brought back material. In the course of operations carried out northwest of Pogradetz for the purpose of clearing the approaches to our new positions our troops captured fifty Austrian prisoners.

WARNING FROM DANIELS.

Congress of Surgeons Asked to Aid in Making a Cleaner Navy.

Special to The New York Times.

CHICAGO, Oct. 22.—If any American citizen had fears that America's war preparation did not contemplate real action in France next Spring the light shed upon the grim game of hospital organization at today's sessions of the Clinical Congress of Surgeons of North America was enough to convince him of his error.

One of the most striking features of the evening meeting in Orchestra Hall was a startling expose by Josephus Daniels, Secretary of the Navy, of the dangers of social diseases to the efficiency of the military organization. The Secretary appealed to the medical profession "to end the false double standard that decreases military effectiveness." The profession, he said, must share the blame for the "unpardonable prudery that endured a festering evil rather than have it exposed and eradicated."

"There is not an army in the field whose effectiveness is not reduced by reason of immoral disease," said Mr. Daniels. "The navy suffers likewise, and business halts because preventable diseases destroy the manhood of workmen and fighters. During the last statistical year men of the American Navy lost 141,378 days by sickness from a small group of absolutely preventable diseases—or, rather, diseases preventable by men. This means that every day throughout the year there were 456 men disabled by this disgraceful malady. Add to that number those required to care for the disabled, and we have enough men on the non-effective list each day to man a modern battleship. And this does not count those who, though diseased, were not disabled, or the evil of the loathing danger of contagion to the clean members of the crew.

"The remedy? There is but one—continence. It must be preached in the home, in the school, in the marts of trade, in the pulpit and military camps, and among shipmates afloat. You, gentlemen, of the medical profession, deal with life and death. It is to this power that America calls upon you to use. Tell our youths the truth. It is a duty laid upon you, not by the moral law alone, but by the law of self-preservation that operates in nations as well as individuals."

Discussing the measures taken for conserving human life on the battle fields, Surgeon General Gorgas said at the evening meeting:

"The life of every boy who falls upon the fields of France while fighting under the Stars and Stripes will be saved if medical science and human care can do it. Every known expedient is being provided to give our men the best care possible. Seven physicians and surgeons are being provided to every thousand men. The youngest and most virile of these men will go to France for field duty. There will be as well one bed to every five men listed for part in the grand slam at Schrecklichkeit.

"Don't let any one tell you that the Medical Reserve is full. Continue to enlist men. We plan on having 22,000. We have 14,000 now. The difference we want and will get, just as we wanted and have got the pick of the medical profession to establish the foundation of our work in France."

Twenty-five hundred surgeons had registered up to noon, and most of these, with friends and relatives, were at the evening meeting.

CALLS AMERICANS BEST FIGHTERS

Continued from Page 1.

that shrine is shattered and its priesthood dispersed and discredited forever."

After a reference to the postponement of the hopes of a decision this year owing to the temporary collapse of Russia, the Premier continued:

"There was a moment when time was a doubtful and dangerous neutral, rather disposed to favor our foes. Two things have changed that. The first is the advent of America, whose resources and man-power are twice as considerable as Great Britain's. You have there the best fighting material in the world. We have good reason to know that, (laughter and cheers,)—ingenuity, resolution, and bravery. They are indeed a formidable people, and their mechanical resources are unequaled in the whole world. They are throwing the whole of their volcanic energy into preparing for the conflict. Time is on our side."

More than twice as many German submarines were lost in the first ten months of this year as in all of last year, the Premier asserted. The British tonnage lost monthly now is not much more than one-third of the total destroyed last April.

The Premier paid a high tribute to Sir Edward Carson, First Lord of the Admiralty, and said:

"One of the reasons why we have succeeded beyond expectations in destroying so many German submarines and protecting our merchantmen is due to the insight, courage, and persistency of Sir Edward Carson. I fear he will not be popular at Potsdam."

Mr. Lloyd George said that "Bolshism" in all its shapes and forms should be looked out for.

"Beware of people who try to sow dissension, distrust, and suspicion," he said. "The enemy is trying to rattle our nerves. Keep steady and we will win."

The Premier said that Germany had laughed at the war declarations of China and Guatemala, but declarations such as this meant that most of the world's foods and raw materials were under the flags of Germany's enemies, which could reduce Germany to impotence and desolation.

"I feel," he added, "that these countries will use their resources to the utmost before they accept any terms but those making a renewal of this savagery impossible."

In conclusion the Premier said:

"The decisions of the coming allied conference will affect the whole course of the war and may determine its ultimate issue. We must be prepared to support and enforce those decisions with all our strength and power."

Chancellor Bonar Law, referring to aid raids, said it was impossible to prevent them, but Great Britain would make them as costly as possible. He added:

"Germany has carried out a kind of aerial warfare which is detestable. We would avoid it if we could, but the enemy is determined upon it. So be it. Our enemies will find that what they gave us will be returned to them in full measure, pressed down, and running over."

Mr. Bonar Law asserted that for many months the British air service has had priority over every other in military supply. During the last month at the front the British had dropped 8,600 bombs behind the German lines, and the Germans had dropped only about 1,000 behind the British lines.

"In one month," he said, "our airmen in Flanders did damage to the enemy far exceeding all the damage they have done to us in all their raids."

The Chancellor said the British armies were doing well. They were slowly but remorselessly going forward in Flanders, and the result was a mathematical certainty. The true battle front in the war, he added, was in the soul of the nation.

"I predict that you will be a very different people after this war," Bonar Law continued. "You are learning your lesson and standing your test."

Concluding, the Chancellor said:

"I can see no road to peace but in victory. It will come quickly when our enemies realize that the longer the war lasts the worse it will be for them."

WON'T ADD TO PEACE REPLY.

British Acknowledgment to Pope Stands, Says Balfour.

LONDON, Oct. 22.—Replying to questions in the House of Commons today, A. J. Balfour, Secretary for Foreign Affairs, said:

"There seems to be no reason at present for adding anything to the acknowledgment already sent by the British Government to the Pope's peace proposals."

AMERICANS INSPECT CAPTIVE ZEPPELIN

French Also Throng to See Great Airship Which Was Brought Down Intact.

GERMANS TRIED TO WRECK IT

Prevented at Pistol's Point—Victorious French Aviator Showed Great Pluck.

By G. H. PERRIS.

Copyright, 1917, by The New York Times Company.

Special Cable to THE NEW YORK TIMES.

WITH THE FRENCH ARMIES, Oct. 22.—The crews of the super-Zeppelins L 49 and L 50 have been interrogated and their replies confirm the supposition that they made up part of a single expedition against England. These two airships each measured 644 feet in length and 215,765 cubic feet in volume.

The pirate fleet numbered twelve, which left their stations separately. The prisoners say that when they reached the English coast they were much bothered by anti-aircraft guns, and even more by searchlights. They quickly dropped nearly all their bombs, and then rose to a height of three miles where they were caught in a strong northwest wind.

From the beginning of their return they seem to have been lost. The cold was extreme, the alternators did not work, and the pilots could not take their bearings. The men were frostbitten, despite their warm clothing, and the motors froze at dawn. One of the Captains thought he was over Holland or Westphalia, and it was only shortly before the end that French soil was recognized.

By The Associated Press.

BOURBONNE-LES-BAINS, France, Sunday, Oct. 21, (via London, Oct. 22.)—The Zeppelin L-49, which came down at Bourbonne-Les-Bains was inspected today by The Associated Press correspondent, and was found intact, as were also the machinery and instruments. An opportunity was given to some American officers to inspect the craft with French flying men.

When the commander, who with the crew remained under guard of French soldiers today, saw that it was impossible to save his ship he destroyed the wireless apparatus and tried to destroy the airship by firing his pistol at it.

The whole body of the Zeppelin is painted black except the top, which is silvered. There is a small German cross on each side amidships. The German naval ensign was floated.

The German airmen seem surprised to see the Americans who had an opportunity to talk with some of them, and also with the Zeppelin commander, a slight blonde Lieutenant, speaking excellent English.

A young French aviator told how he flew in pursuit of the Zeppelin to such an altitude that his cheeks froze, and how he succeeded finally in forcing the craft down with his machine gun. When he saw that it was bound to land, he dived to the earth. Other French aviators landed near.

At the point of a pistol the Germans were prevented from damaging the craft and were made prisoners.

COMMONS HAS FLURRY OVER ZEPPELIN RAID

Bonar Law's Blunt Refusal to Reveal Defense Plans—Nips Project to Force Adjournment.

LONDON, Oct. 22.—An attempt to move the adjournment of the House of Commons tonight during a debate on Friday's air raid came to naught. Speeches were made by Sir Francis Lowe, John Dillon, and W. Joynson Hicks, in which complaint was offered of the impunity with which Zeppelins were able to penetrate Central England and got away unharmed, and assertion was made that only the fog prevented a serious disaster.

J. Austen Chamberlain, Bonar Law, Chancellor of the Exchequer, and others depreciated the discussion. Bonar Law said he had no intention of giving any information as to the extent of the attacks on the Zeppelins. One thing Germany was anxious to know, he said, was what were the methods of defense against their attacks.

"If the Germans ever smiled at our way of conducting the war," said Bonar Law, "they would have a happy time over the British Parliament stopping its business to make this fuss over the greatest air defeat Germany ever suffered. It was not that the mist saved London, but that it saved the Zeppelins.

"Searchlights and guns would only have revealed London to the intruders. The same weather conditions which made it impossible to attack the Zeppelins properly was the real cause that they were lost and were brought down in France."

After this statement the motion for adjournment was withdrawn.

Previous to this flurry Sir George Cave, Home Secretary, said that the raid appeared to have been carried out by ten or more Zeppelins. Of these five failed to reach their objective, leaving the country without causing material damage. Of five which came near London four failed to penetrate the defenses. One drifted over London with her engines cut off, dropping three bombs.

British airplanes went up, but the atmospheric conditions were unfavorable for attack, and they were unable to bring the raiders into action.

The Secretary said the greatest credit was due to the French, but added that in justice to the British anti-aircraft service it should as remembered that when the Zeppelins were over France they were flying by daylight and at a lower altitude than that at which they kept while over England. The Government had already announced its intention of bombing German towns until an end was put to such cold-blooded attempts by the Germans on the civil population of this country. Two such attacks had already been made, and the House could rest assured that the process would be continued until this purpose was attained.

Sir George added that a naval inquiry would be held over the Germans' successful attack on a North Sea convoy wherein two British destroyers were sunk. He refused to entertain a suggestion that an inquiry be made outside of the Admiralty.

38,000,000 MEN NOW BEARING ARMS IN WAR

27,500,000 of This Number Are on the Side of the Allies, According to War Dept. Figures.

WASHINGTON, Oct. 22.—At least 38,000,000 men are bearing arms in the war—27,500,000 on the side of the allies and 10,600,000 on the side of the Central Powers, according to latest War Department computations from published reports in various countries. These figures do not include naval personnel strength, which would raise the total several millions.

Against Germany's 7,000,000, Austria's 3,000,000, Turkey's 300,000 and Bulgaria's 300,000 are arrayed the following armed forces: Russia, 9,000,000; France, 6,000,000; Great Britain, 5,000,000; Italy, 3,000,000; Japan, 1,400,000; United States, more than 1,000,000; China, 541,000; Rumania, 320,000; Serbia, 300,000; Belgium, 300,000; Greece, 300,000; Portugal, 200,000; Montenegro, 40,000; Siam, 36,000; Cuba, 11,000, and Liberia, 400.

Military experts do not regard these figures as entirely accurate but believe they represent in round numbers the comparative strengths of the contending armies as published recently. The War Department has many confidential reports on the forces of the Allies and considerable data concerning enemy armies, but this information is not made public for military reasons.

Germany and Austria have made every effort to conceal the precise numbers of their armies, but careful estimates of Allied military intelligence departments have placed the total at about 10,000,000 with Germany's force more than double Austria's.

PUSH CAMP LOAN CAMPAIGN.

Plattsburg Total to Date $950,000—Gov. Whitman to Speak Tomorrow.

Special to The New York Times.

PLATTSBURG, N. Y., Oct. 22.—The New York infantry students at the training camp went on the range again today, shooting at 100 yards, rapid fire, with silhouette target, each shot counting five or a miss. Good results were obtained.

Rumors that the camp would close early on account of cold weather instead of continuing to the end of November, as scheduled, were denied today by Commander Wolf.

The camp Liberty Loan campaign is being pushed. It is expected that by Wednesday evening nearly all the men will be subscribers. Governor Whitman is scheduled to speak at a big meeting Wednesday evening. Senator Calder will speak in the Liberty Loan campaign in the city Wednesday morning.

The total of the Liberty Loan subscription tonight is $950,800.

BRITISH AIR RAIDERS DOWN 19 GERMANS

They Also Wreck Enemy Aerodromes in Belgium and a Foundry Near Metz.

RAILWAY STATIONS BOMBED

Big Explosion Caused Near Saarbrucken—Two Airplanes Hit Before They Could Rise.

LONDON, Oct. 22.—Six German airplanes were brought down yesterday by British naval airmen, says a statement from the Admiralty today.

An official report on army airplane operations on Saturday and Sunday says that British aviators carried out raids on German aerodromes in Belgium and on important objectives in German territory near Saarbrücken, northwest of Metz.

Nine German airplanes were shot down in these operations, and four others forced to descend out of control. The British lost three machines.

The text of the Admiralty statement follows:

At about noon yesterday raids were made by naval aircraft on the Vlisseghem and Houttave aerodromes. The bombs appeared to burst accurately. Both during the raids and on their return our bombing machines were attacked by enemy aircraft, two of which were shot down completely out of control. Our bombers returned safely.

During offensive and reconnoissance patrols five of our scouts engaged about twenty hostile scouts, two of the latter being destroyed and two driven down completely out of control. One of our pilots is missing.

Following is the text of the report on the army aviators' raids:

A further attack into Germany was carried out by our airplanes this afternoon. A foundry and railway junction ten miles northwest of Saarbrucken were bombed with over a ton of bombs. Bursts were seen on the foundry and the station, where a big explosion occurred. Many hostile scouts attacked the bombing squadron over the objectives, and four were driven down out of control. All our machines returned safely except one.

Saturday we carried out bombing operations vigorously. A total of 238 bombs were dropped on the enemy's aerodromes at Goinrode and Roulers, on the Cortemarck Station and on hostile billets and hutments. One aerodrome at Roulers was bombed from a low height. One bomb was seen to hit and blow to pieces a German machine on the ground, while another fell through the centre of a hangar. The enemy's personnel and machines on the ground then were attacked with machine gun fire from our airplanes. During this bombing attack our scouts operating in the neighborhood brought down seven German machines, which crashed in full view of their aerodrome.

At night the enemy's aerodromes were again attacked. A ton of bombs was dropped on the Ingelmunster aerodrome and railway station and on the aerodrome at Courtrai. At one of these a direct hit was obtained upon a hostile machine endeavoring to leave the ground.

In the course of the day a total of nine German machines were downed, and four others were driven down out of control. Three of our machines are missing.

French Down 20 in 12 Days.

PARIS, Oct. 22.—The official report issued tonight contains the following record of French aviation operations:

"A German airplane was brought down today in an aerial engagement, and six others were forced to land in a damaged condition inside their own lines. In the period of Oct. 11-20 nineteen airplanes and three captive balloons belonging to the enemy were brought down by our pilots or by the fire of our aerial guns. In addition, twenty-eight machines were seriously damaged.

BERLIN, Oct. 22, (via London.)—"Twelve enemy airplanes and one captive balloon were brought down yesterday," says the report from Army Headquarters.

DUTCH FIRED ON ZEPPELINS.

Raiders, Straggling on Return Trip, Violated Neutrality.

Special Cable to THE NEW YORK TIMES.

ROTTERDAM, Oct. 22, (Dispatch to The London Daily Telegraph.)—Movements of Zeppelins observed from the Dutch coast during the early hours of yesterday supplemented evidence from France as to the complete breaking up of the squadron which raided England.

On their westward journey all the airships could be seen in organized formation. Eight passed in regular order escorted by seaplanes.

Very different was the return journey. From various places come reports of three Zeppelins, each on its own course but all hopelessly out of their bearings and apparently depending on guesswork to make their return to Germany. Two violated the neutrality of Holland and both were fired upon by the Dutch defenders.

TURKS FOR RAIDS ON BRITAIN.

Germany Sends Sultan's Aviators to Ostend to Reinforce Her Airmen.

Special to The New York Times.

WASHINGTON, Oct. 22.—Germany has sent about fifty Turkish and Bulgarian aviators to Ostend for active service in the German Aircraft Corps, according to advices which have reached Washington from Switzerland through a diplomatic channel. These flyers have had a course of training in flying schools in Germany.

As Ostend is to be their base of operations, it is expected that they will be utilized with the German forces in the Flanders campaign and in future air raids over England.

KAISER HAILS SUCCESS OF GERMAN WAR LOAN

Praises People for Their Sacrifice "to the Happy Advantage of Our Peace."

AMSTERDAM, Oct. 22.—Emperor William has sent to Count von Roedern, the German Finance Minister, a telegram of congratulation on the seventh war loan. It says:

"I am pleased highly at the splendid result of the subscriptions to the seventh war loan, and I express to all concerned hearty thanks and congratulations for the successful work. Full of vigor and with a fixed aim before the eyes of the world, the whole German people stands in the fourth year of the war at the side of its heroic sons in the field and behind the Imperial Government and the army command, ready for sacrifices of blood and treasure until the honor and freedom of the Fatherland is assured against the assault of its enemies in superior force.

"May God bless all for their fidelity and self-sacrifice to the happy advantage of our peace."

SUGAR PROFITEERS FACE HOOVER CURB

Continued from Page 1.

consumers would not be called on to reduce their consumption to anything like the ration which has been adopted in England, France or Italy.

New York Situation Discussed.

The entire food situation in New York State and New York City was taken up at the conference which Mr. Hoover and his aids held with the members of the New York State Food Commission. A statement was issued as follows:

"The conference considered at length ways and means by which New York State could do her full share toward increasing the nation's exports in foodstuffs to help win the war and at the same time protect our own working people who are now suffering from the high cost of the necessities of life.

"It is hoped that the work of these organizations may result in the near future in the standardizing of prices, eliminating speculation and hoarding, and in the case of the more vital commodities, especially milk and bread, actually reducing the price to the consumer.

"The conclusion was reached that by the elimination of some of the wasteful and uneconomical practices in the handling and distribution of milk a substantial saving to the consumer can be effected."

The conference resulted in an agreement for complete co-operation between the New York State Commission and the Food Administration. A careful investigation of all conditions involved in the food problem in New York State will be made, and further conferences will be held at frequent intervals.

There was no definite information given as to the immediate steps which would be taken to lower prices of milk, bread and other commodities, but it is understood that a campaign will be started at once to educate the public in economy methods such as the "pay and carry" system advocated by the Federal Food Administration and other means of reducing the overhead charges of retailers.

It is probable that the new standard loaf of bread to be prepared from a formula obtained by the Food Administration experts after exhaustive experiments will get a thorough trial under the direction of the New York Commissioner, and that such trials will be made also in an effort to obtain an actual decrease in bread prices. The manufacture of fancy loaves and rolls will be discouraged.

Coal Supply for Farm.

The conference discussed the problem of the farmer with respect to labor and coal. A discussion was also held with Dr. H. A. Garfield, the Fuel Administrator, in regard to the scarcity of coal for farm operations. He promised, it is said, to see as far as possible that the State Fuel Administrator took care of the farmers' wants.

Members of the New York State Commission at the conferences were: Mr. Mitchell, President Jacob Gould Schurman of Cornell, Albert Becker, counsel for the commission; Charles H. Betts, Secretary; Herschel Jones, Secretary to Mr. Mitchell, and Herbert Pratt.

CONFERENCE HERE TODAY.

Officials to Discuss Distribution and a Check on Profiteers.

Henry Moskowits, Commissioner of Markets, announced yesterday that a conference on the sugar situation would be held at the office of the Refiners' Committee of the National Food Administration, 111 Wall Street, this morning at 10 o'clock. The Commissioner, members of the Food Administration, and representatives of the refiners, wholesalers and retailers will consider an equitable system of distribution and a plan to put some check on deliveries so that the extortioners can be deprived of their supplies. The meeting will also discuss what can be done to bring sugar from the West.

Commissioner Moskowitz, after conferences with retailers and wholesalers, said that the shortage would last about five or six weeks.

"Temporary relief is possible," he explained, "by obtaining through the aid of the Federal Food Administration some supply of sugar from the West. This the Refiners' Committee is attempting to do."

James H. Post, Chairman of the Refiners' Committee, and B. A. Oxnard, President of the Savannah Sugar Refinery, who is in New York, emphasized the need of economy in sugar. Owing to the impossibility of obtaining raw sugar, the Savannah refinery has been shut down temporarily. Mr. Oxnard said several refineries in the North had shut down and others no doubt would follow their example.

New York must cut its consumption of sugar from 1,000 barrels a day to 500, in the opinion of Mr. Post.

F. R. TRIPLER & Co.

ENGLISH NECKWEAR

$2.00 and $2.50

We have just had finished from a large shipment of Spitalfield squares a quantity of scarfs in unusual patterns found only in these silks.

Bonds or Bondage—Which?

Finance Your Faith with a Liberty Bond

42ND STREET AT MADISON AVENUE

Every package—every tablet of Genuine Aspirin bears

"The Bayer Cross"—

"Your Guarantee of Purity"

BAYER

Bayer-Tablets of Aspirin

There is and has been Only One True Aspirin

The trade-mark "Aspirin" (Reg. U. S. Pat. Off.) is a guarantee that the monoaceticacidester of salicylicacid in these tablets is of the reliable Bayer manufacture.

MEN'S BOOTS

Durability

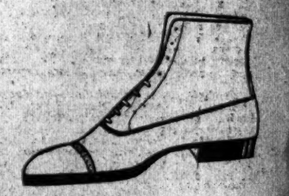

In dark tan or black Russia calfskin.

Price, $12.00

J. & J. SLATER

Established 1839.

415 Fifth Avenue

New York

Bonds First

THERE is only one form of investment in business insurance that is better than advertising—an investment in Liberty Bonds.

BUY BONDS FIRST—then advertise.

PHILIP KOBBÉ CO.

Selling · Advertising · Merchandising

212 FIFTH AVE., NEW YORK, N.Y.

Special Luncheon, 75c

With Dancing, at Churchill's

Enthusiastically endorsed by New York's smartest women for its delicious variety and for the atmosphere of refinement in which it is enjoyed. With distinctive music and the added pleasure of dancing, it is natural that Luncheon at Churchill's is considered one of New York's daily attractions. Churchill's is equally popular among those who enjoy dancing for its

Afternoon Tea Dances, 3 to 6 P. M.

For Dinner and Supper Churchill's is unequalled in popularity—due to the excellence of its famous cuisine in a la carte service—to its exceptional Special Dinner at $1.50, and to the smart entertainment of the New Churchill Review.

CHURCHILLS'

"More Than a Restaurant—a Broadway Institution"

At 49th Street

THE MANHATTAN STORAGE & WAREHOUSE CO.

Safe Deposit Boxes on Ground Floor of Each Building

$5 a Year.

Lexington Ave. and 42d Street — Seventh Ave. and 53d Street

MITCHEL WILL GIVE NO REST TO HYLAN

Promises to 'Pillory Him Day After Day' While Questions Are Unanswered.

SAYS 'CUNNING' WON'T AVAIL

Declares Steam Roller's Day in City Politics Has Passed—Submits Record to Independents.

Mayor Mitchel in a statement yesterday again called upon Judge John F. Hylan, the Tammany Mayoralty candidate, to answer the questions the Mayor put to him concerning his past business and professional record. The Mayor said he had cited specific and definite instances " in which Judge Hylan has proved his unfitness for the office of Mayor," and that he would continue asking questions of Judge Hylan until the election.

"Let me say right now to Judge Hylan and to Mr. Murphy," said the Mayor, "that until Mr. Murphy's candidate comes out in the open, like a man and submits himself to my questions and the questions of his audience I shall pillory him day after day as the sort of man his past actions and his present silence prove him to be."

Recalling some of the questions he had put to Judge Hylan and Mr. Murphy, the Mayor continued:

"No doubt Mr. Murphy and Judge Hylan believe themselves extremely cunning in refusing to come out in the open, where the public can secure an impartial view of the man whom Mr. Murphy wants to make Mayor, but unless I greatly mistake the temper of this community, which is cunning will result in Judge Hylan's deserved defeat.

"The day of the steam roller has passed forever from New York City politics. No little group of professional politicians can control the actions of 5,000,000 people, and the great mass of honest and independent minded voters in this town are now silently weighing and judging the men who ask to be intrusted with the vast powers of government.

"They are not interested in Mr. Murphy's desire for power, except to frustrate it.

"They are not concerned with Hylan's cunning, except to make sure that this cunning shall not be exercised at the city's expense; and nothing that I can say concerning administration will have weight with them, unless they are satisfied with the manner in which public affairs have been transacted in this city during the last four years.

"To that great body of independents I am content to submit the record of my administration and abide by their judgment.

"If this were a community of slaves and illiterates," the Mayor said in conclusion, "the campaign of silence and deception of Judge Hylan and Mr. Murphy are waging might prove successful.

"If Mr. Murphy's orders were obeyed in every household, and if the voter could not learn of Judge Hylan's past, Mr. Murphy's figurehead might be the next Mayor. But the people of New York, who think and act for themselves, are too intelligent and too self-respecting to entrust their government to Judge Hylan.

"The man whom Mr. Murphy cannot control are too great in number to be beaten down by Mr. Murphy's steam roller."

NO TANGOIST, MAYOR SAYS.

Methodist Ministers Applaud Him—Tells of Excise Enforcement.

Speaking before the Association of Methodist Episcopal Ministers of New York at a meeting yesterday in the assembly room of the Methodist Book Concern, 150 Fifth Avenue, Mayor Mitchel told of the difficulties his administration had to overcome in order to enforce the excise law. Incidentally the Mayor assured the ministers that he had never danced the tango because he thought the steps too intricate to master at his time of life.

"I enjoy dancing because of the exercise it provides," said the Mayor, "but I must confess that the lure of the tango never attracted me. Mr. Hearst says I dance every night. Probably he thinks so because every time I do dance I find him among those present."

This refutation on the Mayor's part that he has spent much of his time at tango teas greatly pleased the ministers and there was prolonged applause. His refutation came after he had finished an adress in which he had outlined the good work accomplished by the administration and had invited questions. The first question had to do with his alleged tango record. Having acquitted himself on this score the Mayor was then asked to explain his presence at a dinner given by ex-Senator Reynolds which is said to have cost $150 a plate. The Mayor said he thought the question bordered on the frivolous, but he did not deny that he had been a guest at the dinner.

"I was invited by Senator Reynolds," he explained, "because he wished me to meet a number of mining men from the West. If the service cost $150 a plate, all I can say is that my host was robbed and that the dinner could have been duplicated anywhere at $15 a plate at the most. The expensive gift which you have heard was presented to Senator Reynolds consisted of a first-class suit-case containing some garments for the use of a gentleman about to retire for the night."

MITCHEL TO HILLQUIT'S AID.

Protests Against Socialist Candidate's Exclusion from Camp Upton.

Mayor Mitchel sent a letter to Gen. Franklin Bell, Commander of Camp Upton at Yaphank, L. I., yesterday protesting against the exclusion of Morris Hillquit, Socialist candidate for Mayor, from the privilege of addressing political meetings at the camp. He wrote:

"I am in receipt of a letter from James J. Bagley, Chairman of the Hillquit Non-Partisan League, protesting against the exclusion of Mr. Hillquit from the privilege accorded to all the other candidates of addressing political meetings at Camp Upton. Every one knows how completely I disagree with Mr. Hillquit and how utterly I abhor the un-American and unpatriotic doctrine that he preaches. It does seem to me, however, that it only fair that every candidate should be accorded the privileges extended to any.

"If Mr. Hillquit's doctrine is treasonable, it is violative of statute law, and he should be dealt with thereunder. If it is not treasonable, but is merely abhorrent to decent self-respecting and patriotic Americans, it surely will only have the effect of intensifying the fervor of the splendid young men who are gathered at Camp Upton as a part of the new national army."

MORGENTHAU FIGURES MAYOR A SURE WINNER

Estimates His Plurality at 40,000—Politicians Recall Murphy's McCall Forecast.

Henry Morgenthau, ex-Ambassador to Turkey, declared at Fusion headquarters at the Hotel Manhattan yesterday that Mayor Mitchel's re-election was a certainty. Mr. Morgenthau figured his plurality at about 40,000.

"Mayor Mitchel cannot be defeated," he declared. "I am not making this statement because it is my hope, but it is an absolute mathematical certainty. I was misquoted in the morning newspapers regarding what I said at Pacific Hall last night. I said the election was between Mitchel and Hylan, not between Hillquit and Hylan. Now to the figures. One-fifth of the population of the Greater City are Jews, but the vote cast by the Jews will be only one-sixth of that number. Say there will be 670,000 votes cast, or 112,000 Jewish votes. Of that number at least 50,000 will go to Hylan, Bennett, and Mitchel, leaving 62,000 for Hillquit. Of that 62,000, about 20,000 is the ordinary Jewish Socialist vote.

"Add to that number 25,000 strict pacifists who, no matter what argument will be brought forward during the next two weeks, will go to Hillquit. Then I give 18,000 to Hillquit from men whose motives cannot be explained. Then there are 15,000 more normal Socialist votes. This gives Hillquit a total of 120,000.

"Mr. Bennett no doubt will be fourth in the race. A vote for Bennett will not only be thrown away but will act as an aid to Hylan. I doubt that more than 50,000 will throw their votes away by voting for Bennett. The extreme Bennett figure is 60,000, but it is more likely to be 50,000.

"Now we will give Hylan the straight Tammany vote of 234,000 which McCall received four years ago. That is the strictly tiger organization, and I am very conservative when I say that at least 25,000 of these will go to Hillquit; certainly Hillquit is going to get at least a big part of his strength from Tammany, and this will leave 200,000 votes for Hylan. To be liberal, we will say that 20,000 discontented Mitchelites are going to vote for Hylan, which will give Hylan about 220,000. This leaves at least 290,000 votes for Mitchel. In my opinion, the moment the people feel confident that there is no chance for Hillquit, they also will refuse to throw away their votes, and will vote for Mitchel. Ninety-five per cent. of the independent people who are thinking of voting for Bennett and Hillquit think of Mitchel as their second choice.

"If we can organize a vigilance committee to show that the city can be saved from the onslaughts of the irresponsible, many people will consider it their duty to join. I am ready to take the chairmanship of such a committee, and I know many more business men who are ready to join. These men will willingly give eight or ten hours a day to guard the city and not let it be carried by the enemies of the Government."

Politicians who read the foregoing in the forecast furnished at headquarters of the Democratic Fusion Committee, giving the election to Judge John F. Hylan, Tammany's candidate, by a plurality of more than 175,000, recalled the estimate Tammany Leader Charles F. Murphy gave on the eve of the defeat four years ago of another Tammany candidate, Judge Edward E. McCall.

It was "dough day" at the Wigwam when the district leaders went down to the Hall and left a sealed envelope containing an estimate of the vote in their districts on Mr. Murphy's desk and then came away carrying bundles of currency for their Election Day expenses. Mr. Murphy had received the envelopes and dismissed the leaders. Then he said to the reporters:

"My estimate is the same I made the other day. At that time I said we would win by 150,000. I see no reason to change the estimate now."

When we can say that you predict that Mr. McCall will be elected by 150,000 and that the entire Tammany ticket will win?" was asked.

"Yes, you can say that and put my name to it," said Mr. Murphy, with a grin.

This was on the Saturday before election. The returns showed Mr. Mitchel the victor by 113,227.

Mayor Mitchel led yesterday in the first day of a straw ballot taken by Columbia University by the student daily newspaper, The Spectator. The vote was: Mitchel, 341; Hillquitt, 250; Bennett, 49, and Hylan, 47. The vote will be taken every day this week, and the final result will be announced on Saturday. Hillquitt received most of his votes among the women of Barnard and Teachers Colleges and in the Columbia School of Journalism.

MAYOR DEFIES HYLAN TO CUT THE BUDGET

But He Warns Tammanys' Candidate That It Must Be Done Within Nine Days.

Speaking at four crowded, enthusiastic meetings in Brooklyn last night, Mayor Mitchel took up the twenty-nine-million-dollar increase in this year's budget over last year's. In doing so he challenged Judge Hylan to point to a single item which might be cut out.

"Judge Hylan and Mr. Murphy and Mr. Murphy's henchmen," said the Mayor, "no matter what statements I make, will go about repeating what is false in regard to the expenditures on this budget. Well, let them. Let Judge Hylan tell where it may be cut down. Let him make his announcement publicly and specifically within the next nine days, for then it will avail you somewhat. Otherwise the budget will be adopted."

The Mayor explained the general increase by the rising prices due to the war. He told of the saving in the Department of Water Supply, the Department of Bridges, and the Department of Docks. At the Prospect Hall meeting the Mayor laid the blame for the school riots and general disorder in the schools at the door of Tammany interference with pupils and teachers.

"Never have the schools," he said, "been dragged so deep in the mire of partisan politics as when those riots were organized."

BROOKLYN LEADERS OUT FOR MITCHEL

Continued from Page 1.

and has circulated an appeal among real estate men which reads in part:

"We, the undersigned real estate men, Democrats and Republicans, believing that New York City is the heart of America at war, and knowing that the present city administration is honest, efficient, and absolutely loyal to the United States, earnestly ask you to 'bury politics in patriotism' and vote Mayor Mitchel back to office."

Insurance Men for Mitchel.

The Insurance Committee has attracted representatives from the majority of insurance companies, among the members being Darwin P. Kingsley, President of the New York Life Insurance Company; George T. Wilson, Vice President of the Equitable Life Assurance Society; Major A. White, President of the City of New York Life Insurance Company; Robert J. Rilley, President of the Fidelity and Casualty Company, and Walter Statler, controller of the Metropolitan Life Insurance Company. More than 100 members compose the Grocery and Food Specialties Committee, including representatives from the wholesale and retail branch of that line. The engineers and builders are also represented by a committee.

TAMMANY PLAN TO COST 2 BILLIONS

W. B. Ellison Estimates the Expenditure Necessary to Acquire Public Utilities.

NEARLY TWICE CITY'S DEBT

Says Damage Awards Would Raise the Cost of Many Properties Taken by Condemnation.

According to ex-Corporation Counsel William Bruce Ellison, it would cost the City of New York from $1,600,000,000 to $2,000,000,000 to acquire for municipal ownership and operation all the public utilities in the city—a project to which Tammany Hall stands committed through declarations in its platform and promises made on the stump by Judge John F. Hylan, its candidate for Mayor.

The Tammany platform declares: "Specifically we are in favor of public ownership and operation of all public utilities, including traction, gas, electric light and power, and the telephone." The speech read by Judge Hylan at all his meetings last night contained this flat declaration: "We must take over the great public utility properties of this city which the people support and which in the past have been a source of immense profit to a small group of individuals."

"In the light of such positive platform pledges and such unequivocal declarations by the candidate, it might be well to consider, in the first place, that the net bonded indebtedness of the City of New York on June 30 this year was $1,054,907,915.20," said Mr. Ellison last night.

Companies Which Would Be Taken.

Mr. Ellison classified the companies whose property and good-will the city would be compelled to take over in order to make good the promises in the Democratic platform and Judge Hylan's speeches as follows:

Gas corporations	17
Electric corporations	10
Electric subway companies	2
Gas and electric corporations	3
Water companies	7
Street railway, in my opinion, the moment the people feel confident that there is no chance for Hillquit, they also will refuse to throw away their votes, and will vote for Mitchel. Ninety-five per cent. of the	50
Electric supply and railway companies	1
Rapid Transit companies	5
Steam and electric railroads	21
Telephone companies	1
Wire companies	16
Steam and refrigerating companies	7

It would cost the city, according to the estimate made by Mr. Ellison, at least $840,000,000 to acquire the physical property of the chief local utilities, alone, excluding companies which do a large business outside of the city. Here are his estimates:

Gas property	$150,000,000
Electric plants	110,000,000
Electric railways	10,000,000
Water works	6,500,000
Street railways	180,000,000
Elevated roads and subways, (company's interest only)	361,000,000
Steam and refrigerating plants	2,500,000

"The estimate for elevated roads and subways includes only the property actually belonging to the private companies and the investment which they are making in city-owned lines," said Mr. Ellison. "It does not include any of the property or the contributions by the city.

"An estimate of the cost of the property of the railroad, telephone, telegraph, and other wire companies which perform more or less local business is much more uncertain. It is probable that the cost of their property within the City of New York, without any allowance for severance damages, would exceed $350,000,000.

"If these estimates are correct, the cost of acquiring the property of all public utilities in Greater New York would be at least $1,190,000,000—more than the present bonded debt of New York; if all were acquired the debt would be doubled. These estimates are based on the present wage scales for material and labor, but upon average prices prior to the war. If the appraisal were based upon present war prices, the cost of the physical property alone would doubtless exceed $1,250,000,000 for local utilities and $1,800,000,000 for all public utility properties within the city.

"These estimates are not based upon earning power of the property or upon the assumption that the city would be obliged to pay for franchises; they are merely appraisals of the physical property without regard to earnings or franchises.

Condemnation Would Increase Cost.

"Most of the franchises are perpetual, and, with few exceptions, the only way the city could acquire the properties would be by agreement or through condemnation proceedings. The city does not now have general power to condemn public utilities, but the Legislature could give it this power. It is doubtful, to say the least, whether the State would give the city power to acquire the terminals of transcontinental systems. However, assuming that the power were granted, the price paid by the city in condemnation proceedings would greatly exceed the cost of the physical property. This might not be true in every case, but in certain cases —especially where subways and elevated roads are concerned—the additional cost would be extremely large. Just what the total increase would be cannot be fixed with any degree of definiteness, but probably it would not be less than 30 per cent. This would increase the cost of local utilities to $1,100,000,000.

"In the case of railroads, telephones, and telegraph systems there would be severance damages to consider in addition to perpetual franchises. These would doubtless raise the cost of these properties to $500,000,000. Upon this basis, the total cost would be $1,600,000,000. Probably the total, with all considerations in mind, would run from $1,600,000,000 to $2,000,000,000."

RUSH GAINS 465 VOTES.

Recount of Nine Districts Completed in Contest with McAvoy.

The recount of the vote in the Democratic Judicial Primary between Judge John V. McAvoy and Thomas E. Rush was continued yesterday at the Board of Elections, and three Assembly districts were completed—the Sixteenth, Seventeenth, and Eighteenth. They showed a net gain for Mr. Rush of 465 votes. In addition 726 votes, according to Mr. Rush, were credited illegally to Judge McAvoy.

"This completes," said Mr. Rush last night, "the examination in nine Assembly districts, the result of which shows that Judge McAvoy has already lost 1,914 votes, and that in addition thereto he was and still is illegally credited with 1,924 votes, including 995 ballots showing erasures and 929 protested ballots which should have been marked for identification. If this rate continues throughout the examination in the rest of the judicial district, the result will show that I am entitled to the certificate of nomination by a very substantial majority."

Herbert R. Limburg, counsel for Judge McAvoy, said: "The statements issued by Mr. Rush regarding the results of the examination are 'bunk,' pure and simple, and intended to mislead the public. Irregularities and frauds in the Democratic primaries did not occur in more than 1 per cent. of the districts at the most. Where they did occur it was frequently in the interest of Mr. Rush. The alleged gain of Mr. Rush's 1,000 votes in one Assembly district, which was headlined yesterday, is not claimed to be based on any inaccuracy or fraud, but is due to a mistake of tabulation by clerks in the office of the Board of Election."

LOST AND FOUND.

Advertisements of Lost and Found articles may be found on Page 23.—Adv.

Smoky Fireplaces Made to Draw

Also expert services on general chimney work, heating and ventilating. No payment accepted unless successful.

FREDERIC H. WHITLEY Engineer and Contractor 317 Fulton St., Brooklyn, N.Y.

EJECT HYLAN'S HECKLER.

Tammany Candidates Speak at Five Brooklyn Meetings.

Judge John F. Hylan, Tammany candidate for Mayor, again shifted his political battle ground to Brooklyn last night, appearing before two large and three smaller gatherings. All but one of the halls in which he argued for his election and denounced the Mitchel administration were crowded to capacity.

The candidate took for his principal theme the four indictments returned by the New York County Grand Jury charging William H. Reynolds and others with conspiring to defraud the city.

While speaking in Arcadia Hall, 918 Halsey Street, Judge Hylan was interrupted by a well-dressed middle-aged man, who arose and asked: "Judge Hylan, may I ask you just one question?"

The candidate ignored the questioner, continuing to read his manuscript until a chorus of shouted demands that the man be put out drowned out his voice. A group of stalwart individuals closed about the interrupter and propelled him toward the door. Many persons had climbed on the chairs to see, and the Judge himself looked on, smiling broadly as the man disappeared beyond the doors.

Mr. Hylan called Mayor Mitchel "a petulant young man," whose "attempt to dishonor the flag" had met from the people "the scorn and disdain it deserved," and repeated much that he has said before about "the Rockefeller group and their allies, banded together to control the city."

The other meetings, at all of which he read the same speech, were in Eckford Hall, Collyer and Eckford Streets; Congress Hall, 2,692 Atlantic Avenue; Clark's Hall, Bedford and De Kalb Avenues, and Public School 84, Watkins Street and Glenmore Avenue.

SULZER CHALLENGES HYLAN

Says Murphy Will Rule if Tammany Candidate Wins.

In telling why he supported Mayor Mitchel in his campaign for re-election ex-Governor William Sulzer yesterday challenged John F. Hylan to tell the names of the men he had chosen, in case he was elected, as heads of city departments, and he asserted that he knew from his experience as Governor that Murphy would not tolerate an independent Administration. He said that the issue in the election was between Mitchel and Murphy, and that if Hylan were elected Murphy would rule the city. Mr. Sulzer spoke before an audience of 500 at the Harlem Fusion headquarters.

"Mr. Hylan," said Mr. Sulzer, "on the assumption that you are elected Mayor, what men you have chosen to be Police and Fire Commissioners and directors of the public school system?" asked Mr. Sulzer. "Stop reading canned speeches and tell us what kind of a Mayor you are going to be. If you are elected Mayor will you put Murphy out? If you will put Murphy out I'll vote for you. You know I cannot vote for Bennett because he was put up as a candidate only to defeat Mitchel.

"The issue in this campaign is between Mitchel and Murphy. If Mitchel is not elected, Murphy will be the next Mayor. Murphy puts up candidates who are stalking horses. He tells the real Democrats, who have the interests of the party at stake, to vote for this dummy or that wax man. I stood for a great deal from Mr. Murphy. Never did a man strive harder to do his duty than I strove. When he asked me to do his bidding or go to destruction, I said 'No,' and I would not do his bidding."

Mr. Sulzer said he supported Mayor Mitchel because the Mitchel Administration had developed "the finest police system New York ever had," and he declared that the work of the Mayor in caring for the public health and welfare was enough to re-elect him.

HILLQUIT'S PEACE VIEWS.

Socialist Candidate Says Party's Victory Would Kill Autocracy.

Morris Hillquit spoke last night in Bryant Hall to about 1,000 persons. There was applause when he said that the Socialist wanted a city government for the people as well as for the ruling classes. The party, he said, was now the only one that upheld the pure traditions of democracy. The Socialists, he said, had not been permitted to speak to the men at Camp Upton, their meetings in the streets had been broken up and their press throttled.

"We want peace, and early peace," he said, "but let me repeat again what we cannot repeat too often: We do not stand for a separate peace, which would save our own skins and leave the unfortunate nations of Europe to their own destinies. We want a general, negotiated, and permanent peace, which would bring relief and blessing to the peoples of all countries involved in this insane and disastrous war.

"We do not wish for a 'German peace' or a 'Kaiser peace.' There is not a party or a class of people, including Colonel Roosevelt and his fellow-members on the 'Vigilance Corps' who are so unalterably and consistently opposed to the Kaiser, Prussian junkerdom, and militarism, and to Kaiserdom and Junkerdom and militarism in all lands as the Socialists are, and I emphatically assert that a Socialist victory in this election would be a mortal blow to autocracy in Germany and in all other countries."

BENNETT DEMANDS BACKING OF G. O. P.

Determines to Force the Issue with the New York County Republican Organization.

CALL ISSUED FOR LEADERS

Hint That a Request May Be Made for a Share of the Campaign Contributions.

William M. Bennett is determined to force the issue with the Republican organization of New York County, where he is a resident voter, asserting that, as the Republican nominee for Mayor, he is entitled to its whole-hearted support. Thus far Mr. Bennett has been shut out of nearly all the Republican district clubs in Manhattan, and his supporters have been compelled to conduct their fight for the Republican candidate in the open air.

A letter was sent yesterday to all the Republican district leaders in Manhattan by the Bennett Campaign Committee, asking them to meet at Bennett headquarters, in the Bartholdi Building, this afternoon for a showdown. Here is the letter:

Dear Sir—The Republican district leaders of New York County have been requested to meet at the Bennett campaign headquarters, 2 East Twenty-third Street, Manhattan, at 4 P. M. tomorrow, , , ,

As you are the leader in your district, I am earnestly inviting you to be present for the purpose of organizing a campaign in the interest of the regularly nominated Republican candidate—Senator William M. Bennett.

I trust that you will be present, and look forward to meeting every leader in New York County. Very truly yours,

FRANK D. WILSEY, Chairman.

The managers of Mr. Bennett's campaign are anxiously awaiting the response. At the Bennett Campaign Headquarters it was said last night that no replies had been received to the letter, but that it was assumed every Republican district leader in Mr. Bennett's home county would take enough interest in the Republican candidate to come.

The Bennett campaign managers feel that they have many grievances against the Republican organization in New York County. One of these is that Mr. Bennett has not been invited to make the headquarters of the Republican County Committee his campaign headquarters, but has been put to the necessity of calling upon personal friends and supporters to defray the cost of establishing his present headquarters in the Bartholdi Building. It is likely that before the week is over he will make a formal demand on the Republican County Committee for the right of transferring his fighting base from the Bartholdi to the Tilden Building, where the County Committee has quarters.

It was intimated yesterday that—coupled with this demand—would be one for Mr. Bennett's share in the campaign contributions that are said to be flowing rather freely into the Republican coffers on the presumption that the money is to be spent for the re-election of Mayor Mitchel and the other candidates on the Fusion ticket. The fact is that the Bennett managers need funds badly with which to carry on the campaign.

"We realize that Controller Prendergast and Robert Adamson, who is a candidate for President of the Aldermanic Board, both of whom fairly won their nomination in the Republican primaries, are entitled to their share of any campaign fund that is being collected by the Republican County Committee," said one of the Bennett campaign managers yesterday, "but the committee has no right to divert any of the money to the purposes of the Mitchel campaign. Whether the money is to be split three ways or four ways, Mr. Bennett is surely entitled to an equitable share of it, and we think he will insist upon his rights."

Mr. Bennett's threat of an open-air campaign in front of the Republican district clubs thus far has gained him an entry to only two of the Republican clubhouses in his own borough. One of these, however, is the home of the Federal Club, the Republican organization of the Sixth Assembly District, where Samuel S. Koenig, Chairman of the Republican County Committee, is leader. Mr. Bennett spoke there last night. He has received, in addition, an invitation to speak at the club of the Seventh Assembly District, where Deputy County Clerk Herman W. Beyer is the leader.

The Hillquit Nonpartisan Committee of One Thousand for the Children of New York City and their Schools, of which Professor J. McKeen Cattell is the head, has obtained an option on Madison Square Garden for the Saturday before election, and yesterday sent an invitation to all the Mayoralty candidates to attend the rally and speak.

Mr. Bennett announced in his speeches last night that he would preach the funeral sermon of the Union League Club at noon today in front of their clubhouse at Thirty-ninth Street and Fifth Avenue, thereby performing a service that he said should have been performed at the close of the civil war, when the Union League Club died.

The Republican candidate made speeches in Manhattan at the Federal Club in the Sixth Assembly District, at the Labor Lyceum, the Twenty-third Street Y. M. C. A., and the National Hall at Driggs Avenue and Eckfort Street, Brooklyn.

FATIMA
A Sensible Cigarette

Such a well-balanced Turkish blend is worth while. Fatimas never disturb—even though you may smoke more often than usual.

CASSIN, TORPEDOED, FOUGHT OFF U-BOAT

Veering Missile Hit American Destroyer After Commander Had Altered Course.

THEN SOUGHT FOE FOR HOUR

Officers and Seamen Commended by Admiral Sims for Coolness in the Emergency.

WASHINGTON, Oct. 22.—Coolness and quick manoeuvring by Commander Walter H. Vernou saved the American destroyer Cassin from possible destruction in an encounter with a German submarine in the war zone on Oct. 16, the Navy Department was advised today by Vice Admiral Sims in his full report of the fight. Meagre details of the incident were received last week, but the destroyer's name was withheld until today.

Before she had an opportunity to fire a shot, the destroyer was hit on the stern by a torpedo, which killed Gunner's Mate Osmond Kelly Ingram, slightly wounded five others of the crew, and put one engine out of commission.

The Cassin had been searching half an hour for a submarine first sighted five miles away when Commander Vernou suddenly saw a torpedo 400 yards distant, and making for the ship at great speed. He ordered full speed ahead and the wheel hard over. The patrol boat was just clear of the torpedo's path when the projectile broached on the surface, turned sharply, and hit its objective.

Admiral Sims reported that the behavior of the officers and the entire crew was admirable. He gave special credit to Commander Vernou. Many of the ship's enlisted personnel also were cited by the Admiral for coolness and qualities of leadership.

Text of Announcement.

The Navy Department's announcement was as follows:

"The destroyer recently mentioned in dispatches made public as being injured by a torpedo, was the U. S. S. Cassin, commanded by Commander W. N. Vernou; executive officer, Lieutenant J. W. MacLaran; junior officers, Lieutenant J. A. Saunders, Lieutenant L. R. Agrell, Lieutenant R. M. Parkinson, and Assistant Surgeon D. W. Queen.

"While this vessel was on her patrol station a submarine was sighted on the surface at about five miles distant. The Cassin immediately proceeded at full speed toward the submarine with her crew at their battle stations. She searched the area for about thirty minutes, zig-zagging back and forth, when the commanding officer, Commander Vernou, sighted a torpedo running at high speed near the surface about 400 yards away, headed to strike the Cassin amidship.

"Realizing the situation the commanding officer rang for emergency full speed ahead on both engines, put the rudder hard over, and was just clear of the torpedo's course when it broached on the surface, turned sharply toward the vessel, and struck the stern of the Cassin.

"Fortunately only one engine was disabled, thereby permitting the destroyer to remain under way, circling in search of the submarine. After about an hour the submarine exposed its coning tower long enough for the Cassin to fire four shots. Two of the shots fell so close to the submarine that it was forced to submerge immediately and was not seen again. The Cassin continued to search until dark when, having been joined by other British and American patrol vessels, she was taken safely into port.

"Vice Admiral Sims states that the behavior of the officers and the entire crew was admirable. There was no excitement on board; the men remaining quietly at their battle stations throughout the night except when called to other duties. He commends the British Navy for the prompt and efficient assistance rendered the Cassin.

"Admiral Sims gives special credit to Commander Vernou for his vigilance and prompt action, which probably saved the Cassin from total loss. He also commends Lieutenants MacLaran, Saunders, and Parkinson for their ingenuity in effecting temporary repairs, and for their coolness and efficient work.

The following men were cited by Vice Admiral Sims for showing coolness and qualities of leadership:

HOFFMAN, GEORGE, quartermaster; father, Peter Hoffman, 341 East Eighty-fourth Street, New York.

WERCHBRODT, EDWARD HENRY, machinist's mate; wife, Netta Werchbrodt, 32 Church Street, Newport, R. I.

HEATH, WILLIAM AREY, blacksmith; wife, Phoebe P. Heath, Norfolk County, Va.

GORDON, JOHN, boilermaker; father, Joseph Gordon, 253 Fifty-fifth Street, Brooklyn, N. Y.

PETERMAN, WALTER GEORGE, electrician; father, Frank Peterman, Brooklyn, N. Y.

CONNOLLY, JAMES THOMAS, yeoman; father, James T. Connolly, 515 Forty-second Street, Brooklyn, N. Y.

MILLER, HANS OTTO LAWRENCE, seaman; father, Francis Julius Miller, 1,203 Conrad Street, Wilmington, Del.

DAVIS, JOHN LEO, seaman; mother, Elisabeth Dunne, 816 Jackson Avenue, New Orleans.

MARRAY, DENNIS, seaman; mother, Mary Marray, 2,437 Maclay Avenue, New York.

KLEIN, GEORGE FRANK, chief pharmacy mate; sister, Mrs. Taylor, 702 Potomac Avenue, Buffalo, N. Y.

SHUEY, RALPH WALDO EMERSON, yeoman; father, William H. Shuey, 816 Edgar Avenue, Effingham, Ill.

McCANN, JOHN ERWIN, chief water tender; mother, Mary McCann, Sanburn, N. Y.

MURPHY, WILLIAM JOSEPH, chief electrician; wife, Mrs. Mable Mary Murphy, 378 Thirty-fifth Street, Brooklyn, N. Y.

ROBBINS, WALTER, chief machinist's mate; brother, John R. Robbins, Rocky Hill, Conn.

FISHER, FRANK RUELL, chief machinist's mate; mother, Bernice Fisher, Eagan, Texas.

STAWITZKI, JOHN FREDERICK, chief gunner's mate; father, Frank Stawitzki, 133 Reed Street, Buffalo, N. Y.

OEHL, ALFRED HENRY, boatswain's mate; father, Rudolph Oehl, 289 Barrow Street, Jersey City, N. J.

OWENS, RUFUS WALLACE, chief boatswain's mate; wife, Ellen Owens, 305 West Trade Street, Charlotte, N. C.

BRATTON M. GANS, chief carpenter's mate; father, John C. Bratton, Banks, Ark.

LEONHARDT, E. F., gunner's mate; father, Martin Leonhardt, Ninety-second Street and Dahlgren Place, Brooklyn, N. Y.

ELLER, R. C., chief quartermaster; wife, Sally Eller, 173 Waverly Avenue, Brooklyn, N. Y.

CUNNINGHAM, WILLIAM JOSEPH, coxswain; mother, Jessie M. Cunningham, 6,103 Carnegie Avenue, Cleveland, Ohio.

The Kaiser hopes you won't buy Liberty Bonds.

That's just why you *will* buy them.

But hurry! There are only 4 days left before the 2nd Liberty Loan closes.

Ask my bank

"Turner for Concrete."
Turner Construction Company

An "Ace" In A Blue Flannel Suit At $25.00

OVER There, the aviator extraordinary is called an "ace" to distinguish him from the common pack of flyers. Here's an *"ace" value;* something extra-exceptional; an eye-opener in cloth-buying and top-standard tailoring at only $25.

It's a pure-wool *Blue Flannel Suit,* from Stein-Bloch, in my Patch-Pocket *Morley* Model; a rare shade of blue, turned out with every spruce style-quirk of premier custom handiwork.

Own A Liberty Loan Bond! If you can't put on Blue or Khaki, you can at least put up the "Long Green."

JOHN DAVID
STEIN-BLOCH SMART CLOTHES
Broadway at 32nd Street

ADVERTISEMENT.

To Relieve Indigestion

in five minutes take 6 Bell-ans in a cup of hot water. Druggists refund money if it fails to relieve severe attacks. 25c.

BELL-ANS FOR INDIGESTION
Contains no harmful or deleterious substance.

Binder, strong cloth, to preserve The New York Times Sunday Pictorial Section, with the beautiful rotogravure illustrations, sent by mail for $1.75. Times Square, New York.—Advt.

AQUASCUTUM OVERCOATS

Wild Cats for Wear!

It is not any one special feature makes the Aquascutum such a remarkable overcoat for Men.

It has all the features of overcoat perfection—warmth without weight, roominess with fit, and comfort with style.

The fabrics are Shetlands, Homespuns, Friezes, Tweeds and Irish Duffle Fleeces—that rough-and ready Celtic breed of woolens that hang around the doorway to November looking for Storms!

The models are on kindred lines—big, but not bulky—reveling in belts and pleats and mammoth pockets, and riding the figure easily and unafraid!

$26 to $60

EXCLUSIVE NEW YORK DISTRIBUTORS

Franklin Simon & Co.
FIFTH AVENUE
Men's Clothing Shop, 8 West 38th Street
Separate Shop on Street Level

BONWIT TELLER & CO.
The Specialty Shop of Originations
FIFTH AVENUE AT 38TH STREET

The Vogue of

HUDSON BAY SABLE FURS

Is emphasized by this shop in its large collection of rare Hudson Bay Sable Pelts of exquisite quality and coloring. Perfectly matched and worked with a high degree of artistry and fur craftsmanship into Neckscarfs, Stoles, Pelerines and Capes of distinguished styles distinctively Bonwit Teller & Co. The prices range for a six-skin set (neckscarf and muff) to eighteen-skin stoles and capes from

165.00 to 650.00

Hudson Seal Coats 125.00
45-inch long full flare model. Made of select dyed muskrat pelts.

Bordered Hudson Seal Coats 195.00
45-inch long model of dyed muskrat. Skunk border, collar and cuffs.

Scotch Mole Coats 325.00
Full loose model of select pelts. Taupe fox collar and cuffs.

Trimmed Hudson Seal Coats 145.00
Full loose model of choice dyed muskrat. Contrasting fur collars and cuffs.

Hudson Seal Model Coats 245.00
Twelve various styles, combined with fashionable contrasting furs.

Baby Caracul Coats $350 to $750
Perfectly matched and marked pelts, 45-inch long models. Collar and cuffs of Sable, Skunk, Fox.

5%
GUARANTEED FIRST MORTGAGE CERTIFICATES
$100 and up
LAWYERS MORTGAGE CO.
RICHARD M. HURD, President
Capital, Surplus & Pr. $9,000,000
59 Liberty Street, Manhattan
188 Montague Street, Brooklyn

Get the "pace" that wins the race!
"Hook up" to Superior, the Active Man's Underwear that puts "pick up" in your stride.
Be fitted today—at a Superior Service Store.
Send for Superior's Official Union Suit Guide for 1917-18
The Superior Underwear Co., Piqua, O.
Superior
THE PERFECT UNION SUIT

ASK FOR and GET
Horlick's
The Original
Malted Milk
Substitutes Cost YOU Same Price

TAFT URGES WALL ST. TO SUPPORT WILSON

Tells Stock Exchange That Success of Loan Depends on Bankers Here.

CALL FOR PATRIOTIC DUTY

Ex-President Praises Passage of Draft Act and Asks Sympathy for German-Americans.

A tribute to the patriotism of Wall Street, a psychological diagnosis of the war, an appeal to stand beaind the Administration, and a plea for greater consideration for the German-born loyal American were the striking features of ex-President Taft's address yesterday afternoon on the floor of the New York Stock Exchange, where the leading bankers and brokers of the city had gathered for a Liberty Loan rally. The expansive floor was crowded to its capacity, as were also the galleries. Mr. Taft was loudly applauded as he entered with H. G S. Noble, President of the Exchange.

Mr. Taft said that the ultimate responsibility for the flotation of Government loans rested with the bankers of New York, who had been much abused, but whose patriotism was unequaled anywhere in the country. He warned the men of Wall Street not to measure their patriotism by the question whether it was approved by others, but to feel satisfied in knowing that they were rendering patriotic service. "It is a little bit like the old Puritan doctrine in reference to salvation," he said, "You have got to be damned before you are saved, and you gentlemen in Wall Street, whether you are willing or not, have been through that test."

Mr. Taft said he had a great sympathy for American citizens of German origin, and urged that they be treated more considerately.

"Of course," he said, "with the loud-mouthed, who do not know their allegiance and do not understand the value of American citizenship, I have no sympathy, and if they put their sentiments into overt acts I am in favor of visiting them with the heaviest punishment, but that is a small part of a very valuable body of citizens—men who came over here seeking liberty, who founded families and businesses that have added greatly to our civilization.

Says Issues Were Clouded.

"Then this war came on. The issues were clouded, Teuton against Slav, and this class of citizens naturally had a sympathy for the Fatherland and their brethren. They did not know the psychological conditions any more than we did until this war made them naked to the world, and the controversy that lasted for three years, of course, fixed their sympathies for the time being. And now we are in the war. They are loyal, but now it is a conflict, a feeling, and a hard change for them, and we ought to be considerate in knowing that they are loyal.

The speaker said that he expected that Germany would again resume her position as a peaceful member of society when militarism was stamped out.

Nation Forced into War.

"Why," Mr. Taft asked, "did Germany force this country into the war? It is because of this obsession that she had. In the first place she did not think the United States would fight; in the second place she had come to believe that we were a nation loving peace, who did not want to fight and had not prepared for a fight; and in the third place she did not think—at least her newspapers said that we were a tangoing nation and that we were too fat to get into the trenches. And so, at a time when the greatest war in history had been fought by these great nations and they had exhausted, or nearly exhausted their man power, their money, their food, and their resources, Germany deliberately forced—because we were forced—into this war the nation that is now able and will furnish more money, more food, more car equipment, and more men than any nation in the world.

"Now the end of this war must be psychological. Here we have a people whose heroic loyalty to their Emperor and to the cause that they have mistakenly adopted, of course, call for the admiration of the world. A people obsessed, indoctrinated with a false philosophy. But they are not supermen. They are not above those rules that govern with all men, and what they need in order to produce the certain psychological change is a licking, a defeat.

"Now, my friends, that will come, and then there will be a wedge between the German people and the Kaiser, and the ruling Prussian military caste, and when that comes the end will come, and it will be the result of the psychological operation of facts on the German mind."

Mr. Taft praised Congress for the passage of the conscription act, and declared that it was based on correct principles. He urged everybody to support the President, saying:

"Congress has been exceedingly generous in the framing of her legislation. She has given everything that it was reasonable to expect the Government to contribute to us, so that we ought to be optimists and not pessimists. Of course, we can criticise, but this is not the time to criticise. Now we have got to stand behind the pilot whom we have selected."

HOW TO CONVERT YOUR BONDS

Treasury Explains Exchange of 3 1-2 for 4 Per Cent. Issue.

Special to The New York Times.

WASHINGTON, Oct. 22.—Subscribers to the first issue of the Liberty Loan who wish to have 4 per cent. instead of 3½ per cent. bonds are to be permitted to convert their holdings at any Federal Reserve Bank or at the Treasury Department simply by surrendering their bonds of the first issue and taking in lieu of them bonds of the second issue with the dates of issue, maturity and interest payment that appear on bonds of the first issue. The Treasury Department has just issued a circular, No. 85, which describes this process. A statement issued at the Treasury tonight explains the transaction as follows:

"Conversion of the 3½ per cent. bonds may be effected at any Federal Reserve Bank or at the Treasury Department by surrender of the 3½ per cent. bonds, together with a request for conversion, at any time after Nov. 5, 1917, (but not after May 15, 1918,) but no 4 per cent. bonds will be ready for delivery prior to Nov. 15, 1917. If conversions are effected at any time before Dec. 15, 1917, payments to the Government to adjust interest will not be required, but on and after that date such payments must be made. The machinery for the adjustment of interest has been worked out, so that such adjustments will be made with a minimum of inconvenience if conversions are effected as of Nov. 15, 1917, or as of Dec. 15, 1917.

"Holders of bonds or interim certificates of the first Liberty Loan who desire to effect conversions and who also desire prompt delivery of their 4 per cent. bonds should surrender their holdings for conversion on Nov. 8, 1917, or as soon thereafter as possible. Conversions of bonds so surrendered will be effected as of Nov. 15, 1917, and holders thereof will thereby obtain the full benefit of the higher rate of interest from the earliest possible date.

"Subscribers for bonds of the first Liberty Loan who, for any reason, have not yet received either definitive bonds or interim certificates, and who desire to convert, should so notify the bank or trust company, or other agency now holding such bonds or interim certificates. To take advantage of the conversion privilege it will not be necessary for holders of interim certificates to obtain the definitive 3½ per cent. bonds."

WANTS CITY TO BUY BONDS.

Prendergast Asks Mayor to Invest Million of Sinking Fund.

Controller Prendergast sent a letter to Mayor Mitchel yesterday advising that the City of New York invest $1,000,000 in Liberty Loan bonds.

"May I respectfully suggest," he wrote, "that you recommend to the Commissioners of the Sinking Fund that the sum of $1,000,000 of sinking fund moneys be invested in Liberty Loan bonds? This will be a practical evidence of the interest of the people of the City of New York in aiding the National Government in the preservation of the nation's rights and future."

The Mayor said he was heartily in favor of the plan.

All Ready for Loan Parade.

Final plans for the Liberty Loan pageant and parade tomorrow afternoon were announced yesterday by Major Lorillard Spencer, Grand Marshal, at parade headquarters, 50 Madison Avenue. The parade will start south on Fifth Avenue from the Central Park Plaza at 11 A. M., disbanding at Washington Arch.

SKINNER'S BODY IN WRECK.

No One Saw Young American Airman Fall to His Death.

Special Cable to THE NEW YORK TIMES.

PARIS, Oct. 22.—Samuel W. Skinner, son of Mrs. Elizabeth Skinner of Cincinnati, who recently enlisted in the French aviation corps, was killed instantaneously and accidentally last Tuesday morning while flying. The body will probably be buried at Senlis. Nobody saw the aviator fall. His body was found in the wreck of his machine. William Wendell of the Guaranty Trust Company will take care of Skinner's effects.

LIBERTY Bonds and life insurance policies are the safest investments in the world. We will handle your subscription.
Mellor & Allen
149 Broadway, New York

Silver Pins
Of sterling silver—perfect imitations of platinum pins in design and workmanship—at a fraction of their cost.
Bar Pins, $1.95, set with scintillating French rhinestones.
Filigree Pins, $3.95 to $13.95, set with French rhinestones and square-cut colored stones.
Main Floor.
ALL CARS TRANSFER TO
BloomingdaleS
59th to 60th St.—3d to Lex. Av.

TOY SALESMAN with executive ability, now obtain interest in new concern, with financial backing. A 411 Times Answer.

This Victor Victrola
Style XVII, $265.00
with $15.00 worth of records (your selection)
$15.00 down — $15.00 month
This is the highest type talking machine made, possessing all the distinctive features that go to make the Victrola the one standard Talking Machine of the world.
Lord & Taylor
38th Street FIFTH AVENUE 39th Street

WISCONSIN TEST OF BIG WAR ISSUES

Continued from Page 1.

Governor Philipp would win, but all conceded that he would be a formidable candidate. When he ran for Governor last year it was known that he had Senatorial aspirations. The straight Republicans talked of having him fill out his term, run again for Governor, and, if elected, take up the fight in 1921 for Senator Husting's seat.

John T. McGovern, Progressive Republican, who was Governor of Wisconsin before Governor Philipp, is another conspicuous possibility. McGovern, who supported Roosevelt in 1912, ran against La Follette in the Republican primaries last year for the Senatorial nomination.

Edward Dithmer, Lieutenant Governor of Wisconsin, is regarded here as another possibility. He is a Progressive Republican of the La Follette type. Malcolm B. Jeffreys, an anti-La Follette man, is still another conspicuous candidate. He ran against La Follette for Senator last year and was beaten in the primaries by 50,000 votes. Representative Irvine L. Lenroot, author of the high tax upon excess war profits in the War Revenue bill as originally adopted by the House, is considered a dark horse. He is a Progressive Republican.

Whoever the La Follette candidate may be, his platform, it is agreed, must be radical, embracing the anti-Administration policy that La Follette has pursued since America's entry into the war, including opposition to the selective draft. In a speech in the Senate some time ago Mr. La Follette prophesied that if the selective draft were put to a vote of the people it would be rejected. That he will force this issue to the front in the coming campaign is regarded as probable. The Senator seems to have supreme confidence that the voters of Wisconsin will uphold him. He has urged in the Senate that Congress assert the aims of the United States in the war and no longer permit the President, as he put it, to determine the aims of America, or to decide alone how long the country is to carry on hostilities.

Senator La Follette's candidate, furthermore, it is expected, will campaign for the highest tax possible upon the country's wealth. The Wisconsin Senator has announced that he will fight for this as long as he is in the Senate.

If the Wisconsin election takes on the aspect of a test between loyal support of the Administration and anti-war sentiment, the Administration, it is predicted, will send speakers to the State.

President Wilson's Tribute.

President Wilson today sent this telegram to the parents of Senator Husting:

Mr. and Mrs. J. P. Husting, Mayville, Wis.:

Your son's death has come to me as a great personal grief. He was one of the most conscientious public servants I have ever known, and had entered upon a career of usefulness to his State and to the country which was of the highest promise. I grieve with you with all my heart.

WOODROW WILSON.

Capital flags were lowered to half-mast today in respect for Senator Husting, and arrangements were made for a committee of Senators to attend the funeral. Senator La Follette, his colleague, issued the following statement:

"The State of Wisconsin and the nation will be greatly shocked to learn of the tragic death of Senator Husting. In his brief service in the Senate he had impressed his colleagues and the country with his industry, his courage, and devotion to his convictions at any cost or sacrifice to himself. He was a serious student of public questions, a plain, direct, fearless public servant. My sense of personal loss is deep and abiding."

How Senator Husting Died.

MILWAUKEE, Oct. 22.—The body of Senator Husting was being prepared today for burial, which probably will be at Mayville, his home. Senator Husting and his brother were rowing in separate boats, the boat of the former being just ahead. The Senator saw a flock of ducks and called to his brother to shoot. Then he suddenly rose from a stooping position, evidently thinking the shot would pass over his head. His brother, aiming at the ducks, pulled the trigger. Senator Husting was in direct line with the shot, and the discharge entered his back at close range.

The vacancy in the Senate caused by Mr. Husting's death must be filled by a primary and special election. This is the unofficial opinion of Attorney General Owens.

Don't trust to luck. Serve
Club Cocktails
and trust exact blending of selected liquors to do your taste justice.

Gidding
PARIS 5TH AVE. AT 46TH ST. NEW YORK
"THE PARIS SHOP OF AMERICA."
Exact Reproductions of Authentic Paris Models side by side with the originals—
Five ENTIRE FLOORS *aside from the* TAILORING AND DRESSMAKING DEPARTMENTS *are devoted exclusively to these displays with a large* AND *competent staff of* ARTISTS *and* ARTISANS *organized to give* PERFECT SERVICE *in the selection of Fashions* AND *the development of* INDIVIDUAL DESIGNS

Only 4 Days Left to Buy Your Liberty Bonds
Volunteer Workers of
Junior Auxiliary, New York Section, Council of Jewish Women,
Will Sell Liberty Bonds in This Store
Today, 2 to 5 P. M.
Paris Best & Co. London
Fifth Avenue at Thirty-fifth Street

"Every Hour On the Hour"

The Route of Refinements
"Strange—isn't it?"—said the Passenger. "There are some who judge a railroad in the same way they judge a cigar—by its bigness and blackness. But that isn't my taste!"
Thousands of "knowing" travelers who journey often between New York and Philadelphia, prefer the New Jersey Central—for the simple and sufficient reason that they recognize a real "difference" in equipment and atmosphere in service.
Yes—service *Plus*. Trains "Every Hour On The Hour"—a delightful river sail—a pleasant jaunt in the "open"—club cars on frequent trains—and dining facilities equal to the best hotels.
Two hours of ease and luxury and restfulness—accompanied always by a sense of extreme attentiveness, protectiveness and exclusiveness. The line of least disturbance!
No Tunnels
Fast trains leave "Every Hour on the Hour", Liberty Street, week days from 7 A. M. to 8 P. M., also 10 P. M. and on Sundays, 8.15, 9.00, 10.30, 11.00 A. M. and hourly to 10.00 P. M. Midnight train daily, sleeper ready 10.00 P. M. Leave West 23rd Street 10 minutes earlier for all trains.
New Jersey Central
"Your Watch Is Your Time Table"

Buy a Liberty Bond

Men's $10 Shoes $8.45
Tuesday and Wednesday
Dark mahogany color calfskin—hand lasted — thoroughly well made — all sizes and widths.
Andrew Alexander
548 Fifth Avenue at 45th St.

BUY A LIBERTY BOND TO-DAY BUY A LIBERTY BOND TO-DAY
GRANDE MAISON DE BLANC
Hand Woven Damask
Cloths and Napkins in all sizes
AT PRICES NO HIGHER THAN ELSEWHERE
FIFTH AVENUE AT 45TH ST.

Don't Keep Liberty Waiting
LIBERTY asks you to volunteer for her Second Loan. When she commands, it's a tax—when she asks you to subscribe, it's a privilege. She doesn't ask you to subscribe on October 27th. You are keeping her waiting already.
You are helping win the war—you carry shells, clothes, war weapons today when you subscribe. Now that they have fighting gear the English and the French lose less on attack than the Germans on defense. Think what that means—your sons, brothers, relatives, have more chance of safe return the minute you sign your application and make your first deposit.
Today is the biggest day in your life so far—no other compares with it in opportunity to serve your country. Don't keep Liberty waiting. You owe her all you have and most of what you expect.
MERCANTILE Trust & Deposit Company
115 BROADWAY NEW YORK

$715,000,000 TOTAL OF LOAN SALES HERE

Opening Day of Last Week of Campaign Adds $65,000,000 in This District.

BIG RUSH FOR SMALL BONDS

Standard Oil Co. of New York Takes $15,000,000 and John D. Rockefeller $5,000,000.

Although subscriptions to the Liberty Loan in this district came in yesterday in large volume, the net gain for the day was only $65,000,000, bringing the estimated total up to $715,000,000. Among the large applications announced was one for $15,000,000 by the Standard Oil Company of New York and one of $5,000,000 from John D. Rockefeller. It is understood that this is Mr. Rockefeller's initial subscription, and that he will enter several additional ones, just as he did in the first Liberty Loan campaign, when his reported subscriptions totaled $20,000,000.

The local Liberty Loan Committee is confident that the New York Federal Reserve District will furnish a billion and a half of subscriptions, or 50 per cent. of the $3,000,000,000 4 per cent. Government loan. To attain this goal it will be necessary to gather up applications amounting to $785,000,000 in the remaining four and a half days, the subscription books closing at noon Saturday. Some of the very large corporate, banking, and individual subscriptions have not yet been filed, and it is on these that the committee is figuring to swell the total for the district.

Official figures of the Federal Reserve Bank of New York for actual applications entered upon the books now show a total of $576,171,950.

Additional Subscriptions Filed.

Among the subscriptions announced yesterday were the following:

Standard Oil Co. of New York	15,000,000
John D. Rockefeller	5,000,000
American Smelting and Refining Co., total subscription $5,000,000	3,500,000
Trust & Deposit Co. of Onondaga, Syracuse, N. Y.	3,000,000
Atlantic National Bank (additional)	1,400,000
Pacific Mail Steamship Co.	1,000,000
Atlantic, Gulf & West Indies, (additional)	1,000,000
Charles M. Schwab	1,000,000
Thomas F. Ryan	1,000,000
Bank of Montreal	1,000,000
C. D. Barney Co.	1,000,000
Receiver of Aetna Explosives Co.	1,000,000
Lawyers Title and Trust Co.	1,000,000
Federal Mining & Smelting Co.	750,000
White, Weld & Co.	750,000
Fulton Trust Co. of New York	555,000
F. W. Vanderbilt	500,000
Lehman Bros., through Corn Exchange Bank	500,000
Bond & Mortgage Guarantee Co.	500,000
Superior Steel Corporation	500,000
Mobile & Ohio Railroad Co.	450,000
Lincoln Trust Co., (additional)	350,000
Barber & Co.	300,000
A. J. Goodhart & Co.	250,000
Underwood Typewriter Co.	250,000
Jonas & Naumburg, Inc.	250,000
W. G. Langley & Co.	250,000
Asiel & Co., (through Bank of New York)	250,000
Great Atlantic & Pacific Tea Co.	250,000
Duveen Brothers	250,000
Commercial Union Assur. Co., Ltd.	250,000
T. A. & T. H. Gillespie	250,000
Duniway Milbank	250,000
Jeremiah Milbank	250,000
General Chemical Co., (through Corn Exchange Bank)	250,000
Nipissing Mines Co.	250,000
W. J. Wollman Co.	250,000
American Hawaiian Steamship Co.	250,000
Atlantic Refining Co.	250,000
U. S. Cast Iron Pipe & Fdry. Co.	250,000
Raymond-Dahley Corporation	200,000
James Stewart & Co.	200,000
Cary Manufacturing Co.	200,000
Spencer, Kellogg & Sons	200,000
Fuhr & Warnalis, (employes)	200,000
A. M. Kidder & Co.	200,000
Standard Milling Co.	104,650
E. P. Earle	100,000
E. S. Kuh & Valk Co., (additional)	100,000
Charles E. Kuh	100,000
Holt & Co.	100,000
Powers Son & Co.	100,000
George A. Zabriskie	100,000
Funch, Edye & Co.	100,000
Mount Sinai Hospital, New York	100,000
T. L. Chadbourne, Jr.	100,000
Joseph J. Manning	100,000
American Malting Co.	100,000
Palatine Insurance Co., Ltd.	100,000
Union Assurance Society	100,000
Feuchtwanger Cahn Co.	100,000
Nassau Smelt. & Ref. Works, Ltd.	100,000
F. M. Lehman (through Corn Exchange Bank)	100,000
Sherman National Bank	100,000
Jane Frank	100,000
R. J. Caldwell	100,000
George D. Emery Co.	100,000
Bonwit Teller & Co.	100,000
Barney Hess	100,000
Joseph Steele	100,000
S. Gruner & Co.	100,000
Hubbard Bros. & Co.	100,000
S. M. Lehman	100,000
S. M. Weld & Co.	100,000
Consolidated Indiana Coal Min. Co.	100,000
S. M. Rios	100,000
Edward B. Smith & Co.	100,000
William Gray Gilmore	100,000
Ritz-Carlton Hotel	100,000
Eppinger-Russell Co.	80,000
New York Cotton Exchange Clearing House Association	75,000
Hecker-Jones-Jewell Milling Co. (through Corn Exchange Bank)	75,000
Rosenwasser Bros., Inc. (additional)	50,000
Scranton and Lehigh Coal Co.	50,000
Watkins Coal Co.	50,000
Merchants' Association	50,000
Nicholas Copper Co.	25,000
Manufacturers National Bank, Ilion, N. Y.	25,000
Benjamin Moritz	25,000
Bacon Coal Co.	22,000
Daniel G. Reid	20,000
Dunham & Co.	20,000
Mercury Reinsurance Co.	20,000
Gleason, Son & Dalsell	10,000
Brooklyn Elevator and Milling Co.	10,000

Demand Greatly Exceeds Supply.

The demand for the new 4 per cent. Liberty Loan bonds of small denomination on the part of "cash purchasers" is so great that the New York Reserve Bank cannot get enough of them from Washington. These bonds are being sold for cash in department stores. Secretary of the Treasury, the following at the Federal Reserve Bank and the Sub-Treasury. The new bonds are being turned out as rapidly as possible and shipments are being made daily. To accommodate persons who cannot call at the banks during the regular office hours a large number of institutions in all five boroughs have agreed to keep open evenings until the close of the campaign.

Building and loan associations have arranged with a strong group of banks to carry several million dollars of Liberty bonds for one year, so that the various associations in New York State, and Northern New Jersey will be enabled to receive subscriptions for both members and nonmembers of any amount without impairing their borrowing capacity under the law.

The Federal Reserve Bank received yesterday from Oscar T. Crosby, Acting Secretary of the Treasury, the following telegram explaining the new Revenue law as to investments in Liberty Loan bonds:

Following rulings promulgated by Commissioner of Internal Revenue and approved by Acting Secretary:

I. Under the income tax law as amended by the War Revenue act, interest paid within the year on indebtedness incurred for the purchase of Liberty fours may be deducted in computing net income subject to income surtaxes and excess profits taxes in case of corporations. This is, of course, subject to the limitations imposed by the income tax law on the amount of indebtedness interest on which may be deducted.

II. Investments in obligations of the United States, including Liberty bonds of both issues made by a corporation or partnership from capital surplus or undivided profits will be included in invested capital for the purpose of computing the deduction and rate of taxation under the excess profits tax law, but undivided profits earned during the taxable year cannot be included in invested capital.

In Clause I. the deduction does not apply to normal income tax schedules.

Bank of Montreal Takes Million.

The Bank of Montreal announced yesterday a million-dollar subscription to the Liberty Loan. A cable message to Alfred H. Benjamin, importer of wool and chilled and frozen meats, announced that his Argentine representatives, the Cia Sansinena de Carnes Congeladas, had subscribed to $50,000.

A subscription of $500,000 was received from the Episcopal Church Pension Fund. Directors of the Brooklyn Hebrew Orphan Asylum have voted $50,000 to be invested in Liberty bonds.

The Typographical Union No. 6, known as "Big Six," which bought $5,000 of the first Liberty Loan bonds, has just entered a subscription for $10,000 of the second war issue. Action was taken at its regular meeting on Sunday.

Women had a chance to sell Liberty bonds in the lower part of the city yesterday. It was woman's day, and Lillian Russell, speaking from the Sub-Treasury steps on Wall Street, is supposed to have made the largest sale. While she was speaking an automobile drove up, a well-dressed man alighted, walked up the steps, and shook Miss Russell's hand. "I have seen you on the stage many times and it cost me $2," he said. "Today replies you will cost me $50,000. I am going to buy a bond for that amount immediately."

A. P. Moore of Pittsburgh, Miss Russell's husband, asked the stranger's name, but he refused to give it. Miss Sadie American, Miss Katherine Emmett, Chairman of the Liberty Loan Committee of the Stage Woman's War Relief; Mrs. John T. Pratt, and Assistant United States Treasurer Martin Vogel, were other speakers. Two hundred children from Public School 31 sang.

Florence Nash, the actress, sold $8,000 of Liberty Loan bonds from the steps of the Public Library at Forty-second Street and Fifth Avenue. Lady Aberdeen will sell Liberty Bonds at the Biltmore from 4 to 6 o'clock this afternoon; the wife of Gaetano Poccardi, the Italian Consul General, will be at the Liberty Loan booth at the Waldorf; Kate Douglas Wiggin, author of "Rebecca of Sunnybrook Farm" and "Mother Carey's Chickens," will be at the Plaza from 4 to 6 o'clock; Gertrude Atherton, at Sherry's from 1 to 2:30 o'clock; Mary Stewart Cutting, at the Waldorf from 4 to 6 o'clock, and Juliet Wilbur Tompkins, at the McAlpin.

John McCormack a Salesman.

John McCormack, the Irish tenor, sold Liberty Bonds at James McCreery & Co.'s yesterday afternoon. The management was unable to announce the total last night, but it was said to reach many thousands of dollars. A big crowd was attracted to the store by the announcement that McCormack would autograph a record of one of his songs for each purchaser of a $100 bond or over, and that he would sing one of his favorite songs for each buyer of a $5,000 bond or over. The tenor opened the sale himself by taking a $50,000 bond. Thereafter he was kept busy supplying customers. He made a patriotic speech and sang a number of songs, among them "Mother Machree," "I Hear You Calling Me," and "Keep the Home Fires Burning."

Oscar S. Straus, Chairman of the Public Service Commission, in speaking of the loan yesterday, said that the duty of subscribing rested upon the poor man as well as upon the wealthy man.

"It is the subscriptions of the millions that will count," he declared. "They have just as much at stake and just as much interest in pushing this war to a speedy and victorious conclusion as the millionaires."

This is what "Big Bill Edwards" (William H. Edwards, Collector of Internal Revenue for the Second New York District) had to say about the loan:

Says Kaiser Would Take Our Money.

"If the Kaiser gets to New York and he will if you don't put up cash to stop him, he will take every cent every one of you have, and you won't get 4 per cent. interest on it, either. Every time you give Uncle Sam a dollar you take a part of Belgium away from the Germans.

"If you can't go to France, keep your money going there. Uncle Sam needs help right now. We are all here near the ocean in range of German battleships. You will get cannon balls if you don't put up dollars to stop them."

Rollin P. Grant, President of the Irving National Bank, in a statement issued yesterday, declared that Americans should buy Liberty bonds not only because they are a gilt-edged investment, but primarily because the purchase of each bond is a distinct service to the nation in the prosecution of a war in defense of American liberties and American territory.

The Boy Scouts of America started their house-to-house canvass yesterday, and it is expected that the 260,370 youngsters in various parts of the country will be instrumental in obtaining $50,000,000 of subscriptions. While the plans do not call for reports until this morning, informal data received last night indicated that $1,104,000 had been turned in by Scouts in ten cities.

Paul M. Warburg, Vice Governor of the Federal Reserve Board, visited the Liberty Loan headquarters yesterday and expressed confidence in the outcome of the campaign. "If the remarkable organization that you have developed here does not succeed in raising its quota of the loan," he said, "you can be perfectly sure that no organization could."

$100 FOR KAISER'S FUNERAL.

Woman Had Saved It for Her Own —Veteran Makes Nation Legatee.

BOSTON, Oct. 22.—An elderly woman visited a Boston bank today and produced one hundred dollars in small bills, which she placed on the cashier's desk.

"I've been saving this for my funeral expenses," she said, "but I want to buy a bond to help along the Kaiser's funeral. The only thing I am sorry about is that I am afraid I cannot be present."

A civil war veteran, John W. Pike, went to the Liberty cottage on Boston Common today, and, after saying that he had taken $700 of the new loan, asked help in leaving all his property to the United States Government. He was taken before a lawyer, where he signed a will making the Government his legatee.

Oversubscribes Its Quota 11 Times.

FOUGHKEEPSIE, Oct. 22.—The town of Hyde Park, Dutchess County, has subscribed more than eleven times its Liberty bond quota. The town's allotment was $8,200, and the subscriptions to date total $93,430.

SELL BONDS FROM TRUCK.

Total of $61,000 Disposed Of in Times Square in Two Nights.

From a gayly decorated truck in Times Square, Captain Eugene J. Orsenigo, recruiting officer of the Seventy-first Regiment, and a committee of patriotic men, have sold $61,000 worth of Liberty bonds in two nights. The committee has had the use of the business office of THE TIMES in the Times Building in which to make out the blanks. Last night's sales totaled $20,000.

Captain Orsenigo has adopted an unusual sale plan. He began it on Saturday night by donating $5 to the cause. The bonds are sold on the weekly payment plan, and the Captain offered to pay the first week's installment for the first five who would buy the bonds. The plan met with instant success, and within a few minutes the Captain's $5 was gone. Then he called upon patriotic citizens to lend a dollar each to the United States. Many came forward, and each dollar was used to pay the first installment of an investor in the bonds.

Assisting Captain Orsenigo are Corporal Arthur Fields, who wrote the marching song, "It's a Long Way to Berlin"; Corporal Leon Flatow, who composed the music; Embury Palmer, Chairman of the Furniture Committee, and W. T. Wetmore, Treasurer of the Minute Men.

Yale's Loan Total $156,000.

NEW HAVEN, Oct. 22.—The opening of the last week of the Liberty Loan drive at Yale resulted in the receipt of subscriptions for $22,000 at the Treasurer's office today. Today's additions make the total thus far taken at Yale $156,000, of which $100,000 represents the first investment of the university and the last amount taken by members of the Faculty, employes, and students.

Lowers Rents to Help Bond Sales.

HAZLETON, Penn., Oct. 22.—The G. B. Markle Coal Company today announced a reduction of 50 per cent. in the rent of all company houses during the continuance of the war so that employes can buy Liberty bonds, and also to aid them in the present high cost of living. The company's output of anthracite shows a great increase even with a largely reduced force.

Liberty Day in Porto Rico.

SAN JUAN, Porto Rico, Oct. 22.—Governor Yager has issued a proclamation designating Oct. 24 as Liberty Day, which will be observed as a half-holiday. The proclamation urges every Porto Rican to purchase Liberty bonds. Public meetings will be held all over the island. Bond selling campaigns have been specially organized for Wednesday.

German-American Alliance Votes Aid

PITTSBURGH, Oct. 22.—The Allegheny County branch of the German-American Alliance today authorized the appropriation of $1,000 for the purchase of Liberty bonds, and sent a letter to all societies in the branch urging them to make similar appropriations.

Nesbit to Direct War Insurance.

WASHINGTON, Oct. 22.—Charles S. Nesbit, Superintendent of Insurance of the District of Columbia, has been designated by Secretary McAdoo as Commissioner of Insurance in the Government's War Risk Insurance Bureau. Mr. Nesbit will have charge of the soldiers' and sailors' war insurance administration.

Seek Sugar Here for England.

Among the passengers arriving at an Atlantic port on an American steamship from England yesterday were Sir Joseph White Todd and John R. Drake, representatives of the British Food Commission, who will confer with Mr. Hoover and large sugar corporations to ascertain if Great Britain can depend on this country for sugar supplies.

LOST AND FOUND.

Advertisements of Lost and Found articles may be found on Page 23.—Adv.

Buy-Buy LIBERTY BONDS
or Bye-Bye LIBERTY
Bonds ready to take home—Only five days left.
Buy Bonds to-morrow from Franklin Simon & Co.

Franklin Simon & Co.
Fifth Avenue, 37th and 38th Sts.

Reduced Prices To-Day

WOMEN'S TAILORED SUITS

Plain tailored suits, to wear with one's own furs, or trimmed with Beaver, Nutria, Jap Kolinsky or Hudson Seal Fur.

45.00

Heretofore $59.50 to $79.50

ONLY one, two, three suits of a kind, and including this season's most attractive models.

THERE IS a choice of fashionable fabrics, including wool velour, silver tone velour, duvet de laine, diagonal vicuna or broadcloth.

Women's Suits *with* Long Lines

For full figures, 38 to 50 bust

34.50 to 195.00

PLAIN TAILORED or fur trimmed models, in the same exclusive styles as those created by the best Paris and American artists for slender women, and comprising a selection of the newest wool materials and colors.

Featuring Special for TO-DAY

Women's Long Line Velveteen Suits

For full figures, 38 to 50 bust

Without fur trimming, to wear with one's own furs.

59.50 and 69.50

"Tender and True."

Herself, Himself and Myself

By RUTH SAWYER

$1.35

Do you remember Ruth Sawyer's "Primrose Ring" and "Seven Miles to Arden" and how full they were of Irish tenderness and humor? Well, you will find that the author in this new book — of both America and Ireland—tells a story that is still closer to life and even more charming.

If a woman has charm you do not need to describe her features, and when a book has charm you do not need to tell the plot.

Get it at your bookseller's to-day

HARPER & BROTHERS
Established 1817

STERLING SILVER.
UNUSUAL DESIGNS.
EXCLUSIVE PATTERNS

REED & BARTON

ESTABLISHED 1824
FIFTH AVENUE AT 32nd STREET
4 MAIDEN LANE

B. Altman & Co.

Liberty Bond Day
TO-MORROW

We MUST Win this War

Therefore

For the men at the front—
For the men who are going—
For the safety of the nation

BUY LIBERTY BONDS

(Bonds for sale on the First Floor)

Fifth Avenue - Madison Avenue, New York
Thirty-fourth Street — Thirty-fifth Street

Lane Bryant designs everything for the
Mother and Baby
The Expectant Mother can select in privacy and comfort, every article necessary for the coming babe at the "Loveliest Baby Shop" the most beautiful and complete in town.
MATERNITY APPAREL
For Every Occasion
The mother-to-be may always be smartly and becomingly dressed in clothes designed by Lane Bryant. Prices no higher than clothes for normal wear.
Dresses 7.95 to 125.00 Blouses 2.95 to 34.00
Coats 19.85 to 135.00 Skirts 2.00 to 25.00
Suits 22.95 to 94.75 Corsets 3.95 to 10.00
Lane Bryant, 21-23 W. 38th St.

Founded 1826 — Greeley 1900

Lord & Taylor

38th Street — FIFTH AVENUE — 39th Street

Values Extraordinary In
Men's and Young Men's Suits
At $25.00

Faultless style, superior craftsmanship, and an invariable all-wool standard, are the distinguishing features of our magnificent stocks of Clothes for Men. In medium-weight fabrics, worn by many well-groomed men the year round, Lord & Taylor two, three and four-button sack suits are unsurpassed values, whatever your choice.

Swagger Lounge Suits
—made with the delightful informality of the best English models. In tweeds, homespuns, newest brown-green mixtures, and other fabrics and colorings.

Regulation Business Suits
—ample in drape and dignified in design. Finished and unfinished worsteds, Oxford greys, dressy pencil stripes, and many other weaves and patterns.

Double-Breasted Suits
—popular with men and young men for their metropolitan smartness. In staple blues and grays, and exclusive mixtures.

Semi-English Models.
—flexibly-tailored, with soft-roll—combining the best features of English and Fifth Avenue design—in many patterns and colorings.

A splendid line of Men's and Young Men's Topcoats and Overcoats, fur coats, sports clothes, and evening clothes.

Suits $20 to $50 — Overcoats $20 to $75

Store Open Until 6 o'Clock.
Fourth Floor.

R. H. Macy & Co. Attractions Are Principally Outside Gardens

Macy's

Herald Square, Broadway, 34th to 35th St.

We Sell Dependable Merchandise at Prices Lower Than Any Other Store, but for Cash Only.

Hats That Look Good From Every Angle

From the front, back and either side, every one of these smart hats gives a correct, well dressed appearance to the man who wears it — and they cost less here than elsewhere.

Men's Soft Hats at $2.39

Cut edge, military models, hats with curl brims, and other shapes in olive brown, stone gray, olive green, and brown.

For Your Protection we offer the Sanitcap—to be worn when trying on a hat —so you may be sure you are first to wear the hat you buy.

Macy's—Main Floor, 35th St.

Men's Imported Motor Coats at $49.75

These coats are made of heavy wool fleece and are lined with camel's hair and wool lining—offering ample protection against the cold and wind. Cut with full skirts, have roll storm collars, bellows patch pockets and three-button belts. Colors are Cambridge and Oxford gray and brown.

Macy's—Fifth Floor, 34th St.

Have You Bought A Bond? Only Four Days Left.

Men's Clocked Lisle Hose at 47c

Medium weight, full fashioned, elastic tops, reinforced toes, soles and heels. Colors include white or champagne with black clock, dark or light gray, champagne, navy, tan, white or suede with self clock. All sizes.

Macy's—Main Floor, 35th St.

Leather Toilet Cases Are Convenient

They provide a simple method of purchasing toilet articles and a compact way of keeping them. Usually fitted with brush, comb, mirror, tooth brush holder, soap box, space for safety razor and the like. $3.74 to $25.75

Macy's—Main Floor, 34th St.

Men's Pajamas at $2.44

You need no oil heater with these, they are warm enough without it. Of soft, downy flannelette, that will wear and launder as well as woven madras. Striped patterns, trimmed with plain pearl buttons. Cut full and roomy, in all sizes.

Macy's—Main Floor, 35th St.

Use A Graflex —The Man's Camera

When you want to get a permanent record of something speedy you can be sure of good results if you are equipped with a Graflex Camera fitted with a Reflex Special Anastigmat Lens.

The prices range from $53.75 for the 2¼x3¼ size to $96.25 for the 3A Compact Graflex—in all cases from 20 to 25% less than you would be asked to pay for equipment of equal merit elsewhere.

Macy's—Fifth Floor, 35th St., Centre.

A&F Co.

"Where the Blazed Trail Crosses the Boulevard."

Madison Avenue and Forty-fifth Street

Only Four Days More to Buy Your LIBERTY BONDS.

"Parcels from Home"

Since the days of the Civil War, no Christmas has been so filled with sentiment.

The warmth of your heart-throbs for friends and relatives at the front, in our camps and on our war ships, should be reflected in the warmth and comfort of your gifts.

The soldier's and the sailor's needs are not ordinary.

They have received that particular, intimate attention by this organization which has given the Abercrombie & Fitch name a high place in the estimation of the military man.

We are ready with hundreds of gift suggestions—practical suggestions which the men themselves will approve.

Gifts should be selected without delay. The Postmaster General has ordered that all Christmas mail for fighting men abroad must start by November 15th. There will be great congestion in transportation on this side. Don't get caught in the Christmas blockade—make your selections now.

Abercrombie & Fitch Sheep-Lined Clothes

Nothing will be more acceptable, whether he is in the Army or Navy.

Sleeveless vest, illustrated at top of advertisement,	$6.00
Short Coats,	$15.00
Vest with leather sleeves,	$12.50
Ulsters, from	$28.00

Army Sweaters, Flannel Pajamas, Woollen Underwear, Woollen Service Socks, Flannel Shirts, Regulation Service Gloves, Army Blankets.

Special Winter clothes for men in the Aviation, Submarine and Destroyer service.

Personal Accessories for Military Men

A. & F. Trench Cigarette case, shown above,	$1.50
Khaki Tobacco and Pipe Pouch	75c.
Waterproof Match Box	50c.
Torpedo Flash Light	$1.00
Army Beacon Light	$1.75
Soldier's Companion Solid-Alcohol Stove, with fuel	50c. to $1.25
Officer's Writing Portfolio,	$3.50 to $12

Knife-Fork-and-Spoon Pocket Combination; Canteens, Flint-and-Steel Lighters, Cameras, Compasses, Goggles, Razors, Toilet Cases, Medicine Kits.

Military Wrist Watches

The most complete and best selected assortment in America—with unbreakable crystals and illuminated dials.

Prices, $18, $25 and up to $90.

Camp Moccasins

Offering welcome relief when boots are removed. Prices $2 up.

Complete selections of Army Shoes, Boots and Puttees.

Write at Once for New Military Christmas Booklet

Abercrombie & Fitch Co.

Rene H. Fitch, President

Madison Ave. and 45th St.

The Greatest Sporting Goods Store in the World

FOUR ARE INDICTED FOR NEPONSIT SALE

Reynolds, Greve, Bailey, and O'Malley Charged with Conspiring to Defraud City.

WILL BE ARRAIGNED TODAY

New Indictment for Perjury Found Against Ex-Senator and One for Neglect Against O'Malley.

The Grand Jury investigation of the Rockaway land deals, in which the city was alleged to have been mulcted of a large sum of money, resulted yesterday in the return of indictments against ex-Senator William H. Reynolds, Frank Bailey, Vice President of the Title Guarantee and Trust Company; William M. Greve, Vice President of the Neponsit Realty Company, and Charles O'Malley, a real estate expert in the office of Controller Prendergast. All defendants were included in one indictment charging conspiracy to defraud the city. Another indictment charged neglect of duty against O'Malley, on the ground that he had failed to make a proper appraisal of the land in question before it was bought by the city. A third indictment, charging ex-Senator Reynolds with perjury, merely superseded the one found against him by the same Grand Jury last August.

All indictments grew out of the transactions which led to the city's purchase of Seaside Park from the Neponsit Realty Company in June, 1912, for the sum of $1,225,000. The city paid an average of $5,082 per acre for land which the Neponsit Realty Company had previously acquired for a price ranging from $200 to $3,000 an acre. The sale to the city was transacted during the administration of Mayor Gaynor, with a Tammany Corporation Counsel representing the city at the condemnation proceedings. Mayor Mitchel, at that time President of the Board of Aldermen, was Chairman of the committee which approved the final award.

According to the charges of William Bullock, Tammany's investigating agent, who caused the institution of the present inquiry, all four defendants named in the conspiracy indictment had brought about a condition which caused the city to pay about $500,000 more for the Seaside Park property than it was actually worth. The history of the transaction, so far as the defendants were concerned, dated back to 1908, when Miss Adelaide Roberts, alleged to be acting as a dummy for Frank Bailey, Vice President of the Title Guarantee and Trust Company, secured an option on the Seaside Park property from the West Rockaway Land Company for $1,100,000. The property was then transferred to the Neponsit Realty Company. According to the Bullock charges, a secret agreement was made whereby ex-Senator Reynolds received a one-fifth interest in the Neponsit Realty Company, thus making him a substantial owner of the Seaside Park property.

At the condemnation proceedings in June, 1912, Reynolds appeared as an expert on behalf of the Neponsit Realty Company. He swore that he had no interest in the property and that in his estimation it was worth $5,000 an acre. Most of the city's experts appraised it at $2,500 to $3,000 an acre, while the average price awarded by the Condemnation Commission was $5,082 an acre. The appraisal, which more or less determined the final award, was that of Charles O'Malley of Controller Prendergast's office, who estimated the value of the land at $5,000 an acre.

According to the charges made before the Grand Jury, however, Mr. O'Malley based his estimate on information he received from William Greve of the Neponsit Realty Company, which was trying to make the sale to the city. It was also alleged that Mr. O'Malley, before making his report to the Controller, took no pains to confirm Mr. Greve's information, and inspected the property in question on only one occasion. Upon these allegations was founded the indictment which charges Mr. O'Malley with neglect of duty.

The perjury indictment against ex-Senator Reynolds was based on the sworn statement made by him at the time of the condemnation proceedings that he was no longer a shareholder in the Neponsit Realty Company. Mr. Reynolds, when summoned before Assistant District Attorney Black to explain his relations with the Neponsit Realty Company, insisted that what he said at the condemnation proceedings was true. He admitted that he had at one time held a one-fifth interest in the Neponsit Realty Company, but he said he had sold this interest to Frank Bailey for $48,000 before the condemnation proceedings took place. During the Grand Jury inquiry which followed Frank Bailey was called upon to produce the check. He did so, but the check was dated June 12, 1913, fully a year after the condemnation proceedings.

According to the indictment returned yesterday, all four men, Reynolds, Greve, Bailey, and O'Malley, are charged with conspiring to defraud the city by causing it to pay much more for the land than it was really worth. All the defendants were informed through their counsel to appear before Justice Goff in the Supreme Court today for arraignment. Clarke L. Jordan, counsel for Mr. Bailey, in speaking of the conspiracy indictment, said:

"It was totally unexpected to me. There certainly was no evidence to warrant such an indictment. Even if the facts warranted such an indictment I do not see how it could be found at this time, inasmuch as the prosecution for a misdemeanor is barred by the statute of limitation after two years had elapsed from the time that the alleged crime was committed. The last act of a series of acts which led to this indictment occurred four years ago when the money was paid. It was a gratuitous indictment found for apurpose which could not be to serve the public.

District Attorney Swann would not discuss the indictments, nor would any member of his staff.

MAYOR MITCHEL READY TO ACT

Will Set Aside Award When Fraud Evidence Is Shown.

When asked last night if he had any comment to make on the report of the indictment of ex-Senator William H. Reynolds, Frank Bailey, William M Greve, and Charles A. O'Malley, Mayor Mitchel said:

"If the men who have been indicted are guilty of the crime with which they are charged, I trust that they will be speedily tried and convicted. There is no crime on the calendar more heinous to me than the plundering of the public treasury or the betrayal of a public trust. Whoever attempts to corrupt the honesty of public officials or, being a public official, corrupts his office, is an enemy of the public, who should be mercilessly sought out and punished.

"I await the outcome of these indictments with the greatest interest. If the District Attorney is in possession of facts which prove fraud in the price paid for Rockaway Park, the minute he makes these facts public I shall take the necessary steps to set aside the award and secure proper redress.

"There is one aspect of this matter in which I take the most intense satisfaction. So much misinformation has been circulated concerning Rockaway Park that many people have been deluded into thinking that in some way I was concerned with the price paid for this land. To clear this matter up, I asked the District Attorney last month to permit me to appear before the Grand Jury to be questioned upon every point. For obvious reasons Mr. Swann, although he promised to do so, did not grant me this privilege. But the fact that a hostile District Attorney has produced four indictments in the Rockaway matter, without even calling me or calling in question any act of mine, should prove to the public that this is a matter with which I have not even the remotest connection.

"As I have repeatedly stated, the price paid by the city for land that it acquires is determined by a condemnation commission appointed by the Supreme Court. After the Board of Estimate decided to secure this ocean beach at Rockaway for a park and hospital site, the Supreme Court appointed Commissioners who fixed the price, and the Supreme Court approved the price fixed after its Commissioners had made an award. My responsibility for Rockaway Park ended when the Board of Estimate, over which Mayor Gaynor presided, yielded to popular demand for the acquisition of this property. After that had been done, the price was a matter for the Supreme Court, and the Supreme Court alone.

"The political aspect of these indictments is at once obvious. District Attorney Swann has been in office nearly two years. For more than eight months Mr. Bullock, the Tammany press agent, has been stirring about Rockaway Park. It would have been easy to go into the entire matter long ago, but this, naturally, did not suit the purposes of Mr. Bullock, Mr. Swann, and Mr. Murphy."

LEAVE GRANTED TO O'MALLEY.

He Asks for It Without Pay Until His Case Is Determined.

Charles A. O'Malley, appraiser of real estate in the Department of Finance, wrote yesterday to Controller Prendergast asking to be allowed a leave of absence, without pay, until his case had been determined. In his letter he said:

"I learn today that I have been indicted for misdemeanor, upon the charge that I was a party to conspiracy, and for a further misdemeanor, upon the charge that I have been guilty of neglect of duty—both in connection with the Jacob Riis Park acquisition. As I am informed, no charges have been sustained in connection with the Dreamland or South Brooklyn Classification Yard acquisitions. Knowing that I am absolutely innocent of either charge, I have not the slightest fear of the ultimate outcome of a trial upon either or both indictments."

The Controller granted Mr. O'Malley's request and said: "I ask for him the suspension of public judgment until he has had opportunity to make proper defense under the usual forms of law. During the eight years of his service in this department Mr. O'Malley has had the confidence and respect of myself and associates, and he has our fullest sympathy in this exigency."

QUOTES HYLAN ODDS.

Wagers at 10 to 6 and 2 to 1 Reported in Brooklyn.

Fred H. Schumm, the Brooklyn betting commissioner, said last night that $15,000 was placed by him yesterday in wagers on the outcome of the Mayoralty contest at odds of 10 to 6 on Hylan. Wagers at even money, aggregating $6,000, were made that Hylan would carry the city by 40,000 or better.

Mr. Schumm said that he had $2,000, given him by Democrats, to wager at even money that Hylan, Craig, Smith, and Dowling, Tammany candidates, would all win, and $1,000 at even money that Morris Hillquit, the Socialist candidate for Mayor, would get more votes than William M. Bennett, the Republican nominee.

The odds have been 10 to 6 on Hylan for several days, but late last night bets of several hundred dollars each that Hylan would win were made at Schumm's place, in Fulton Street, opposite the Borough Hall, in Brooklyn, at odds of 2 to 1.

PREPARE TO GUARD BALLOTS

Association Takes Steps to Prevent Any Fraud on Election Day.

The Honest Ballot Association will exercise more vigilance at the polls on Election Day than it has at any previous election. Aroused by the alleged frauds in the primaries, where the association did not mount guard, it is planning to keep watchers—some of these paid—at the polling places from the time they are opened until the last ballot has been counted and tabulated. Meals are to be sent in to the men on guard.

According to a statement sent out yesterday, the association will have 1,600 men on hand for duty on Election Day to man 1,200 of the 2,000 polling places in the city and supervise the count at other places. The watchers, it was announced, are to be selected chiefly from thirty educational institutions in the city. The association explained that, being maintained wholly by voluntary contributions and lacking funds at the time, it had not been able to place watchers at the polls on primary day.

The Highest Class *Investment* in the World is a *Liberty Bond*

Buy yours today.

The Highest Class *Talking Machine* in the World is the famous

THE INSTRUMENT OF QUALITY Sonora CLEAR AS A BELL

Fifth Avenue at 53rd Street
279 Broadway at Reade Street
50 Broadway (Standard Arcade)
Brooklyn: 1285 Fulton Street (Open Evenings)

For Out-Door Women

An *Army* Shoe

Moderate support for the arch and ankle, with plenty of toe room.

Graceful in line but built to meet hard service in the open-air activities of fall and winter.

We make it for walking, for skating, for wet weather and general out-door duty. Wherever a durable boot is required women will get extra good use from this model.

In shape a refinement of the regulation army last—straight inner line. Made from flexible tan calfskin leather. It has the thorough-going comfort that Coward Shoes are known for.

The Coward Shoe

James S. Coward
262-274 Greenwich St., N. Y.
(Near Warren St.)

Mail Orders Filled
Sold Nowhere Else

I'm sure

Resinol will heal your skin

For years and years Resinol has been a favorite household remedy for the common skin-troubles. It usually stops the irritation at once and quickly heals the skin ailment. Doctors prescribe it very widely. It also makes an excellent dressing for burns, wounds, chafings, and sore, irritated places generally.

Resinol contains nothing that could injure the tenderest skin. It is even more effective if used with Resinol Soap. All druggists sell Resinol and Resinol Soap.

ADVERTISEMENT. ADVERTISEMENT. ADVERTISEMENT. ADVERTISEMENT.

A MESSAGE FROM THE PRESIDENT OF THE UNITED STATES TO YOU

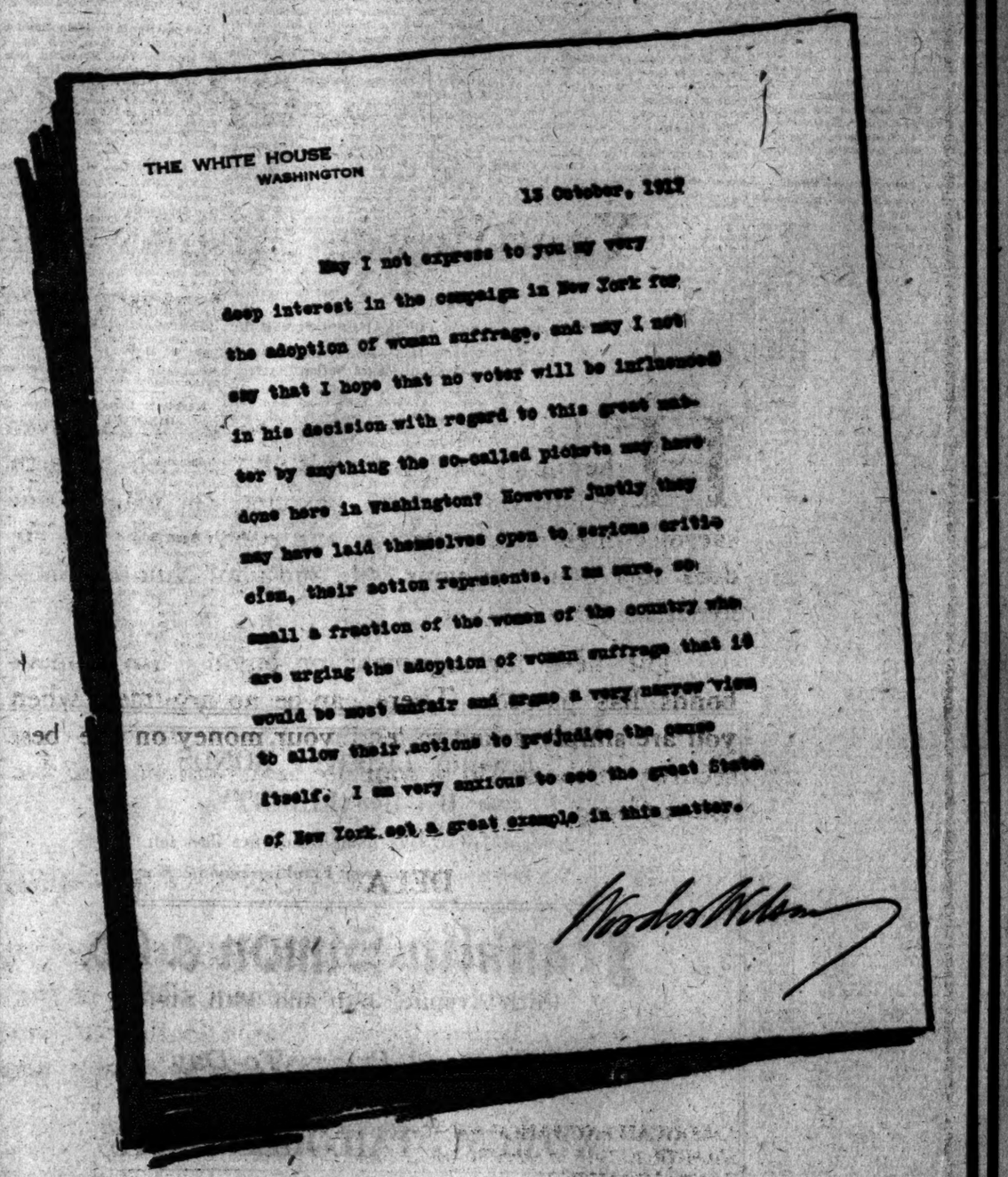

THE WHITE HOUSE
WASHINGTON

15 October, 1917

My I not express to you my very deep interest in the campaign in New York for the adoption of woman suffrage, and may I not say that I hope that no voter will be influenced in his decision with regard to this great matter by anything the so-called pickets may have done here in Washington? However justly they may have laid themselves open to serious criticism, their action represents, I am sure, so small a fraction of the women of the country who are urging the adoption of woman suffrage that it would be most unfair and argue a very narrow view to allow their actions to prejudice the cause itself. I am very anxious to see the great State of New York set a great example in this matter.

Woodrow Wilson

MEN of New York, you are as fair-minded as the President. You know that the 1,012,994 women of New York who ask the vote are women of every locality, of every representative type—your mothers, wives and daughters.

You know that two years ago the vote for Woman Suffrage in this State was the largest ever cast in favor of a constitutional amendment. You know that victory was all but won. You know that if one man out of nine has changed his mind and votes for it this year, Woman Suffrage will be a fact.

Since 1915 the war has shown what Woman's service to the State can mean. The Military Census counted women and men alike in estimating the resources of New York. Enlist the State's full strength by voting for

Woman Suffrage—Amendment No. 1

November 6th

NEW YORK STATE WOMAN SUFFRAGE PARTY, 303 FIFTH AVENUE, NEW YORK

ADVERTISEMENT. ADVERTISEMENT. ADVERTISEMENT. ADVERTISEMENT. ADVERTISEMENT. ADVERTISEMENT. ADVERTISEMENT. ADVERTISEMENT.

Borrow and Buy

Your Boy in France Does Not Offer a *Tenth* of His Life to His Country.

HE OFFERS HIS ALL. When he goes over the top of the trench, out into the hell-on-earth of No Man's Land, he offers the magnificent sacrifice of *everything* he has and *everything* he is. He does this that you, your wife and your children may live in security.

The need for argument on buying Government bonds has passed. There can be no argument when you are simply asked to lend your money on the best security in the world at four per cent. to *avert bloodshed and suffering.*

You have made up your minds
You are going to buy bonds.

BUT HOW MANY BONDS?

Your boy gives his ALL. Will you lend fifty dollars when you can lend five hundred? Will you lend five hundred when you can borrow enough to lend ten thousand?

Go to your bank to-day and put every dollar you can borrow, *at work saving that boy's life.*

DELAY COSTS LIVES---THE LIVES OF OUR OWN SONS

THE UNDERSIGNED BANKS PLEDGE THEMSELVES *to make loans on the 4% Government Bonds at the same rate of interest paid to you by the Government. Such loans will not interfere with any borrower's regular line of credit. We urge every bank in the United States to do likewise.*

AMERICAN EXCHANGE NATIONAL BANK
ATLANTIC NATIONAL BANK OF THE CITY OF NEW YORK
BANK OF AMERICA
BANK OF CUBA IN NEW YORK
BANK OF THE MANHATTAN CO.
BANK OF NEW YORK NATIONAL BANKING ASSN.
BANK OF UNITED STATES
BANK OF WASHINGTON HEIGHTS
BANKERS TRUST CO.
BATTERY PARK NATIONAL BANK
BROADWAY CENTRAL BANK
BROADWAY TRUST CO.
BRONX NATIONAL BANK
BRYANT PARK BANK
CENTRAL TRUST CO. OF NEW YORK
CHASE NATIONAL BANK
CHATHAM & PHENIX NATIONAL BANK OF THE CITY OF NEW YORK
CHELSEA EXCHANGE BANK
CHEMICAL NATIONAL BANK
CITIZENS NATIONAL BANK
COAL & IRON NATIONAL BANK
COLONIAL BANK
COLUMBIA TRUST CO.
COMMERCIAL TRUST CO.
CORN EXCHANGE BANK
COSMOPOLITAN BANK
EMPIRE TRUST CO.
EQUITABLE TRUST CO.
FARMERS LOAN & TRUST CO.
FIDELITY TRUST CO.
FIRST NATIONAL BANK
FULTON TRUST CO. OF N. Y.
GARFIELD NATIONAL BANK
GERMAN AMERICAN BANK
GERMAN EXCHANGE BANK
GERMANIA BANK OF THE CITY OF NEW YORK
GOTHAM NATIONAL BANK
GREENWICH BANK
GUARANTY SECURITIES CORPORATION
GUARANTY TRUST CO. OF N. Y.
HANOVER NATIONAL BANK
HUDSON TRUST CO.
IMPORTERS & TRADERS NATIONAL BANK
INTERNATIONAL BANK
INTERNATIONAL BANKING CORPORATION
IRVING NATIONAL BANK
LIBERTY NATIONAL BANK
LINCOLN NATIONAL BANK
LINCOLN TRUST CO.
MARKET & FULTON NATIONAL BANK
MECHANICS & METALS NATIONAL BANK
MERCHANTS' NATIONAL BANK
METROPOLITAN BANK
METROPOLITAN TRUST CO.
MUTUAL BANK
NATIONAL BANK OF COMMERCE IN N. Y.
NATIONAL BUTCHERS & DROVERS BANK
NATIONAL CITY BANK
NATIONAL PARK BANK
NEMETH, JOHN, BANKER
NEW YORK PRODUCE EXCHANGE BANK
NEW YORK TRUST CO.
PACIFIC BANK
PEOPLES BANK
PUBLIC NATIONAL BANK OF NEW YORK
SCANDINAVIAN TRUST CO.
SEABOARD NATIONAL BANK
SECOND NATIONAL BANK
SHERMAN NATIONAL BANK
THE FIFTH AVE. BANK OF NEW YORK
TITLE GUARANTEE & TRUST CO.
TRANSATLANTIC TRUST CO.
TWENTY-THIRD WARD BANK
UNION EXCHANGE NATIONAL BANK
UNION TRUST COMPANY OF NEW YORK
U. S. MORTGAGE & TRUST CO.
UNITED STATES TRUST COMPANY OF NEW YORK

Borrow and Buy — Save and Pay

MILK AT 10 CENTS WITH FARMERS' AID

Up-State Association, Ready to Compete with Big Dealers, Will Cut Prices.

BUYS A DAIRY COMPANY

Prepared to Ship 200,000 Quarts a Day, Which Will Be Placed on Sale in Stores Tomorrow.

The Co-operative Producers Marketing Association, an organization of State farmers, which distributes its own milk, has completed negotiations for the purchase of the Modern Dairy Company, an organization which has distributing plants in Manhattan and Brooklyn, and will tomorrow enter into active competition with the big dealers in an endeavor to cut down the price of milk in New York City. The purchase of the company was announced yesterday by N. A. Van Son, General Manager of the association. He said that before the end of the week the farmers will be ready to ship into New York 200,000 quarts of milk a day, which they will sell to the stores at 9 cents a quart, making possible the retail price at 10 cents a quart for dipped milk sold in stores.

The decision to purchase the Modern Dairy plant was reached at a meeting of the producers, held in Utica last Saturday. The purchase will remove the difficulty the dairymen have had in getting sufficient cans for the shipment of milk in bulk. The purchase includes not only the distributing plants, but the auto trucks, cans, and other equipment and this, Mr. Van Son said, made it possible for the farmers to begin shipping milk here at once. The capacity of the new plant is 200,000 quarts a day, and the association, he said, now has enough creameries to supply this capacity. Later it is planned to add a bottling plant, but until this is done the milk will be sold only to stores or institutions using large quantities of milk in cans. A committee of farmers will inspect the new property today.

Mr. Van Son said that at the meeting in Utica the association was not only authorized to purchase the Modern Dairy, but any other dairy concern that was willing to sell. Purchase of another plant is said to be considered. The farmers aim to reduce not only the price of milk, but will sell buttermilk at 5 cents a quart and cream at 65 cents a quart. Buttermilk is now sold to the consumer at 10 cents, and cream at from 72 to 80 cents a quart. The Modern Dairy, Mr. Van Son said, now sells to 100 stores.

The co-operative association has 23 creameries or receiving stations from which to distribute its products. It has made an effort to purchase or lease the 100 creameries that the big distributers have closed down, alleging a surplus of milk, but has been unable to get any of them. "The dealers will not sell out," Mr. Van Son said.

The co-operative association is now putting into New York 60,000 quarts of milk daily from eight or nine creameries. This milk has been mostly distributed in the Bronx, where the groceries formed a combination in order to purchase from the dairymen direct and distribute themselves. The association is closely allied with the Dairymen's League, and R. D. Cooper is the President of both organizations. The Modern Dairy Company is incorporated in New York State, with a capital of $50,000. The officers are: John F. Doyle, President; William McKay, Secretary; N. A. Van Son, Treasurer.

The association announced that tomorrow the Reeves and Davies chain stores will begin selling dipped milk at 10 cents a quart, and on next Monday milk at that price will be sold in the Atlantic and Pacific stores.

Officials of the organization say that neither District Attorney Swann nor the Mayor's committee had anything to do with this plan for cheaper milk, and if credit is due it is to John J. Dillon, State Commissioner of Food and Markets, who has worked so long to have the farmers enter the local market and distribute milk without the added middlemen costs.

Commissioner Dillon, in commenting on the purchase of the Modern Dairy, said:

"The farmers' price for this milk pasteurized on board of the cars in New York is 8½ cents per quart, or delivered to the stores at 9 cents per quart. These prices are based on the cost of the milk at the farm for October. The cost of pasteurizing and delivering milk will in this way be standardized. During the months when the cost of producing milk is high, the price necessarily will be more, but after January the prices at the farm will decrease regularly, month by month, till June, and the consumers in the City of New York will get the benefit of these reductions for the first time in the history of the city. The Department of Foods and Markets has worked persistently for three years for the adoption of this plan to reduce the price of milk to city consumers. It is co-operating and will co-operate with the farmers in their efforts to deliver milk at less cost in the city."

A delegation of women from the east side went to the City Hall yesterday afternoon to protest against the present high price of milk and to ask Mayor Mitchel whether something could not be done to bring relief. The Mayor was not at his office, and the women were met by Paul Wilson, one of the Mayor's secretaries. Mr. Wilson explained that the city authorities were trying their utmost to reduce the price of milk. While the women were voicing their protest, Henry Moskowitz, Commissioner of Markets, arrived, and he explained what the city authorities were doing to aid the milk situation, and added that the city had asked the State Food Commission for power to buy, store, and sell foods.

"There will be riots if the price of milk is not lowered soon," said Mrs. Bella Neuman Ziebermann.

Dr. Moskowitz said that the question of rioting would be taken up with the Mayor at once and the milk question considered just as soon as the State Food Commission gave the Mayor the power to buy and sell foods.

The Mayor's Committee on Milk met in executive session yesterday to devise a plan to follow in its investigation as to whether the high price of milk is justified and whether the cost can be reduced. The committee will meet again on Friday morning, when the results of a complete investigation of reduced consumption of milk in 2,500 families will be presented, as well as the result of reduced milk consumption on infant and child welfare.

800 WORKMEN HOAXED.

Sent on Wild Goose Chase for Work After Paying Employment Fee.

BALTIMORE, Oct. 22.—Responding to an advertisement in newspapers of Newark, nearly 800 workmen arrived here today to find they were victims of a hoax or swindle. They were engaged to work for an airplane company at high pay.

The men came here in a special train from Newark after having paid a $3 fee each to an employment agency and their railroad fare. They were to be met here by a man who was to conduct them to their new place of employment, but he failed to appear. The airplane company named has no branch in this city.

Police Marshal Carter has telegraphed the Newark police to arrest the persons responsible.

Wild Fowl Shooting.

Best on Atlantic Coast. Private club property. Some open dates owing to war draft of members. Reasonable charges.

GEO. W. WHITEHURST,
Back Bay, Virginia.

ARE YOU THE MAN?

I am willing to give interest in very profitable, established real estate business, to an active, well-connected man with $2,500. Exceptional opportunity made possible only by dissolved partnership. Strictest investigation invited. Address Investor in Long Island Section. Write me at Box B 181, Times Annex.

KING THANKS RED CROSS.

Lloyd George Also Expresses Gratitude for Aid.

The American Red Cross made public last night a cable message from Major Grayson M. P. Murphy, the Red Cross Commissioner in Europe, in which Major Murphy transmitted to the American Red Cross and the people of the United States the thanks of King George and Prime Minister Lloyd George for the gift of $1,000,000 made to the "Our Day" fund of the British society by the American organization. Included in Major Murphy's message was a signed statement from Lloyd George.

"Following our audience with the King yesterday," Major Murphy cabled, "at which the King so generously expressed his appreciation of our contribution to the British Red Cross, the Prime Minister invited Endicott, Wells, and myself to call on him this morning, and after an interview, in which he expressed the most cordial sentiments toward our country, he handed me the following signed statement:

"I should like personally to express our profound appreciation of the action of the American Red Cross in contributing $1,000,000 to the funds of the British Red Cross. This is a gift characteristic of the generosity and friendly heart of the American people. This will bring relief to thousands of suffering men and women, and will be a further means of strengthening the real understanding between the United States and Great Britain, which the former's whole-hearted entrance into the war for liberty has created. I know that I am expressing the thought dominant in the minds of my fellow-countrymen when I say that they will always remember this gift with gratitude.

LLOYD GEORGE."

The Red Cross also announced last night the formation of a Red Cross Naval Auxiliary in this city, to provide comforts for the men of the navy.

T. Roosevelt, Jr., Compromises Suit.

Supreme Court Justice Philbin signed an order yesterday permitting Theodore Roosevelt, Jr., to compromise a $5,000 damage suit brought against him in behalf of Nicholas Fontana, a boy who was run over and his leg hurt by Mr. Roosevelt's auto on Aug. 27, 1916, at Sixtieth Street and Second Avenue, for $100. The boy will get $75, and $25 goes to his attorney.

DRAFT LAW VALID, U. S. COURT RULES

Opinion Upholds Conscription Act and Government's Power to Raise an Army.

TEST MADE BY AUSTRIAN

Injunction Charging Court Had Authority to Interfere in Board's Decision Dismissed.

The constitutionality of the selective draft law was affirmed by the United States Circuit Court of Appeals in a decision handed down yesterday in the case of one John Angelus, an Austrian subject, who sought an injunction against Louis Aaronson, Edward Wagner, and John Sullivan, member of Local Draft Board 155, to restrain that board from holding him for the United States military service. The suit was instituted by Angelus to obtain a review in the courts of the action taken by the board under the provisions of the draft law. Angelus claimed that the law was unconstitutional, and that the courts possessed jurisdiction to enjoin the board from certifying him for service.

The injunction was originally sought in the District Court, and was dismissed by Judge Julius N. Mayer. It was then appealed to the Circuit Court of Appeals. Judge Mayer held that the courts should not interfere with the draft law, as "it is a military measure in time of war, and it would be most subversive of military control and the proper disposition of this extremely difficult problem if the courts should interfere in this situation."

The decision of the Circuit Court of Appeals was read by Judge Rogers, Judges Ward and Hough, the other Judges of the court, concurring.

Judge Rogers began by stating that the Circuit Court of Appeals entertains no doubt as to the constitutionality of the selective draft law, and in support of this view cited from the decision of the late Supreme Court Justice Field, who in a decision handed down in 1871 upheld the Government's power to raise armies.

Judge Rogers then proceeded with the decision in the present case, the first to be considered by so high a court since the law was passed last Spring.

"This court," he said, "has no doubt as to the constitutionality of the act of Congress. The Constitution, Article 1., Section 8, expressly provides that the Congress shall have power to raise and support armies, and to provide and maintain a navy, and to make rules for the Government and regulation of land and naval forces.

"The purpose of the Conscription act is to raise an army, and the right to raise it does not involve the exercise of an implied power, but one expressly granted. How can the courts deny to Congress a right which the Constitution in plain and distinct terms confers upon it.

"The Constitution in conferring the power upon Congress has not prescribed the mode in which the power shall be exercised. The power is conferred fully, completely, and unconditionally. It is for Congress to determine the means by which the army be raised. It is left to its judgment whether it shall be raised by conscription. At the time the Constitution was adopted conscription was not an unknown mode of raising armies, but had been resorted to by Governments throughout the world. If it had been intended that Congress should not have the power to raise anything than a volunteer army, the grant of power would have been restricted and not unconditional.

"Conscription was resorted to by both sides during the civil war, and the validity of the draft laws was upheld by the courts in the North and South."

Holding that the decision of the local and district boards was final when rendered within the scope of their jurisdiction, and after a fair hearing and in good faith, and holding that the courts have no power to review the action of those boards when the proceedings have been held in accordance with law, the court decided that the bill should be dismissed.

If Angelus is an alien as he claims he is, entitled to exemption, Judge Rogers said, and in order to obtain his release he should have sought it by writ of habeas corpus, instead of by an equity injunction suit.

"But," added Judge Rogers, "whatever remedy the complainant may have or to have, there can be no doubt that he is not entitled to the relief he asks in his bill of complaint."

TWO GUILTY OF CONSPIRACY.

Professor's Son and Political Writer Sentenced to Prison.

Edward Ralph Cheyney, son of a professor in the University of Pennsylvania, and Lewis C. Frajna, a writer on political subjects, were sentenced to thirty days each in the Mercer County, N. J., Penitentiary by Judge Robert T. Ervin in the Criminal Branch of the United States District Court yesterday for conspiracy to violate the selective draft law. They were arrested in a raid on a meeting in Labor Temple in East Fourteenth Street two weeks ago and were indicted under the espionage law. The jury in its verdict found them guilty only of the conspiracy charge. Judge Ervin said that in imposing sentences he gave consideration to the fact that they were only youths. Notice of an appeal was filed.

Quality—Service—Price
DALE
Buy Direct from FACTORY
And SAVE MONEY

Display Extraordinary
Come—Look!
109 West 13th St. New York.
1 Door West of 8th Ave.
Dale Lighting Fixture Co.

Caroline Lazarri
Herself
at The Edison Shop
TODAY

"THE most divine contralto," is the way one music critic describes Mlle. Caroline Lazarri, of the Chicago Grand Opera Company. And today, in the Edison Shop, Mlle. Lazarri will appear *in person* and sing some of the songs that have made her famous.

Also Mlle. Lazarri will sing in direct comparison with Mr. Edison's recreation of her own voice.

MISS GRACE FREEMAN, the violinist, will assist Mlle. Lazarri and also play a violin solo.

The NEW EDISON
No Needles to Change
Can Be Made to Play All Makes of Records

As you listen to the full, round beauty of the singer's voice, and then to the same tones recreated by Mr. Edison's phonograph, you will wonder at the power of this man-made thing. This new invention of Mr. Edison's is a triumph indeed. Come to our concert this afternoon. Hear the singer herself—and then listen for the same virile beauty of living tone in the recreated music of Mr. Edison's new phonograph.

You are Invited to Celebrate "Edison Week"

This is Edison week. America is paying homage to the great inventor. In connection with the celebration The Edison Shop has engaged Mlle. Lazarri to give this special concert. You are invited.

There will be two concerts during the day; one at 2:30 and the other at 4. There will be no charge of any kind.

Thomas A. Edison

THE EDISON SHOP
(The Phonograph Corp. of Manhattan, Prop's.)
473 Fifth Avenue Opposite Public Library

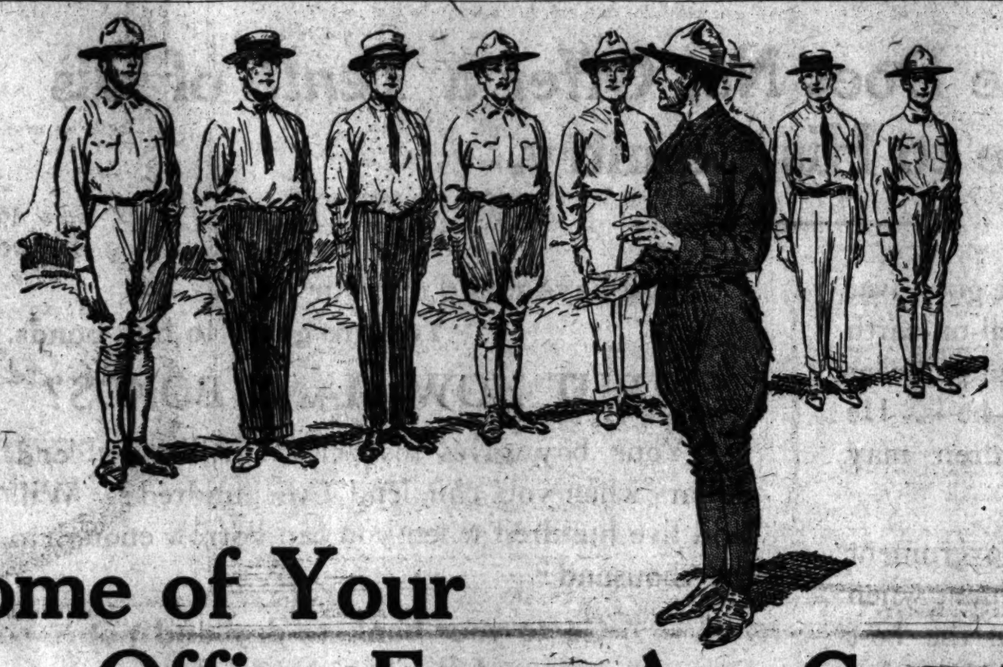

Some of Your Office Force Are Gone—

The battle of the day's work is getting mighty hard for those who are left. Business, however, must be attended to.

Fewer Men Must Write More Letters

The Dictaphone increases every man's capacity to write letters. He can dictate his own mail, and often another's, without staying after hours. Or he can dictate after hours if he needs to without inconveniencing any one else. Command us by phone and we'll show you how others in your own line of business are using The Dictaphone to write more letters.

THE DICTAPHONE
REGISTERED

Phone Barclay 3043 or Call at 55 Warren Street

Write for booklet, "The Man at the Desk," Dept. "A" 55 Warren St., New York

The word DICTAPHONE is a TRADE MARK, registered in the United States and foreign countries

This Advertisement was dictated to The Dictaphone

ANTILLES DEAD LIST CABLED BY PERSHING

General Gives Names of Sixty-seven, but No More Details of the Sinking.

MANY VICTIMS FOREIGNERS

Sixteen Soldiers Among the Missing —170 Men Were Rescued by the Naval Convoy.

WASHINGTON, Oct. 22.—General Pershing today cabled the War Department the complete casualty list in the destruction of the homeward-bound army transport Antilles by a German submarine last Wednesday. He gave no additional details of the disaster.

Sixty-seven men, including sixteen soldiers, went down with the ship, another is unaccounted for, and 170 were rescued by the naval convoy. Many of those killed were foreigners of the transport's engine and boiler room forces, and some of the missing soldiers also were of foreign birth.

The men lost by the army included two Sergeants of Infantry of German origin, a Corporal of Infantry of German origin, nine privates of infantry several of whom bear German names, and two privates of field artillery, both of whom have German names. No comment was obtainable from high officials as to why so large a percentage of the men lost by the army bearing German names were returned to this country from France by the commander of the expedition. Both of the Sergeants of Infantry lost, in addition to being of German origin, have parents—one a father and the other a mother—now living in Germany.

There are many men of German origin in the army, some of whom have been serving a long time. By steady habits and thrifty qualities a number of these have gained advancement and become non-commissioned officers.

Following is the official list of dead:

ARMY.

CUMMINGS, H. H., casual civilian; emergency address unknown.

KLEBER, OTTO, sergeant, infantry; father, Paul Kleber, Wouillaume Strasse, 1,691, Berlin, Germany.

MILLER, OTTO, servant, infantry; mother, Mrs. Mary Miller, Nordenham, Oldenburg, Germany.

SWARTZBERG, ABRAHAM, corporal, infantry; sister, Theresa Arico, 338 East Thirteenth St., New York.

COTRELL, ROY, private, infantry; mother, Mrs. Alfred Cotrell, Clinton, Ind.

NELSON, LEE W., private, infantry; cousin, Max J. Nowaczyk, 41 Prescott Av., Grand Rapids, Mich.

BURT, ERNEST, private, infantry; nearest friend, Miss Edna Barnett, 852 North Forty-fourth St., Chicago.

EHRHART, ANTON, private, infantry; cousin, Charles Ritz, Ferry Wharf, Newport, R. I.

BRIGHT, JOHN, private, infantry; nearest relative, Mike Bright, 1,341 Lake St., Milwaukee.

KOCK, JORGAN P., private, infantry; nearest friend, Floyd Pearmen, 422 West Eleventh St., Kansas City, Mo.

NORSELL, CARL G., private, infantry; father, Carl Norsell, Vesterbroghe 47, Copenhagen, Denmark.

HAMILTON, BURETT, private, infantry; father, J. R. Hamilton, Grape Vine, Tenn.

FAUST, WILLIAM L., private, field artillery; mother, Mrs. Sarah Faust, Stony Creek Mills, Penn.

ECHEL, EDWARD L., private, field artillery; address unknown.

MCLAUGHLIN, CORNELIUS J., private, infantry; nearest friend, William Bradley, 8 Water St., Woburn, Mass.

BOBIN, NEPTOIN, private, transport worker; wife, Mrs. Annie Bobin, 715 Oglethorpe St., East Savannah, Ga.

NAVY.

ASHBURNE, C. L., electrician; no address.

WATSON, H. F., electrician; no address.

MCKINNEY, J. C., seaman; no address.

HUNT, J. W., seaman; no address.

BRADBURY, MELVIN E., private, Medical Corps; mother, Mrs. Angel Bradbury, 1 Rochester St., Boston, Mass.

BOSWORTH, GUY B., private, Medical Corps; mother, Mrs. Sophie Bosworth, Ocean St., Milburn, N. J.

MEN OF ANTILLES CREW.

PEDERSEN, A., assistant carpenter; mother, Leonhard Pedarsen, Farsun, Norway.

JENSEN, Is E. M., wheelman; address unknown.

ERICKSEN, E., seaman; sister, A. Milsen, Lake Mjlsz, Iowa.

IGHOLM, E., seaman; mother, M. Igholm, Nosco, Denmark.

JOLY, P., seaman; mother, B. 88, 1,010 St. Catherine St., Montreal, Canada.

PARKS, R., seaman; mother, Ella Parks, 314 Kearny St., San Francisco.

WALKER, E. A., third assistant engineer; wife, Mrs. E. A. Walker, 1,010 Willow Av., Hoboken, N. J.

BOYLE, THOMAS, junior engineer; mother, M. Boyle, County Louth, Ireland.

O'ROURKE, P., junior engineer; sister, B. O'Rourke, 229 West 28th St., New York.

FINNEGAN, JAMES, water tender; father, J. Finnegan, Greenmore, County Louth, Ireland.

FEARON, O., oiler; wife, M. Fearon, 320 East 26th St., New York.

BOZA, M., fireman; mother, J. Boza, Velga, Spain.

GONZALES, FIDEL, fireman; brother, A. Gonzales, Santander, Spain.

LLARET, H. L., fireman; father, G. Llaret, Barcelona, Spain.

LEAL, ANTONIO, fireman; mother, A. Leal, Valparaiso, Chile.

STANLEY, GEORGE, chief butcher; wife, M. Stanley, 1,121 Eighth Av., Brooklyn, N. Y.

MAURIN, CASIANE, second butcher; mother, C. Maurin, 25 South St., New York.

BISHOFBERGER, E., second baker; brother, A. Bishofberger, Swiss Army.

TOUHEY, A., scullion, no address.

DEVINE, WALTER J. L.; brother, L. Devine, Camden, N. J.

HASKIN, GEORGE, waiter; aunt, Mary A. Grown, 317 St. Anne St., Baltimore, Md.

MICHIELE, F., waiter; sister, M. Michiele, 268 Fulton St., New York.

PIRIE, W.; wife, Mary Pirie, 315 East 86th St., New York.

DOUFORS, A., seaman; Kruunhuota, Finland.

SLATTERY, W., steward; address unknown.

BAYNE, D., assistant storekeeper; sister, Mary Broderick, 300 Montgomery St., Jersey City, N. J.

JASON, CHARLES, chief cook; wife, L. Jason, 40 Livingston Road, Portswood, England.

BELL, WILLIAM, second cook; sister, E. Gray, 8 Hood St., Secumb, England.

RIPA, V., third cook; brother, J. Ripa, Clarendon Hotel, New York.

TUNNIE, CHARLES, crew cook; mother, M. L. Schuster, 9 Washington St., Oakland, Cal.

The following were firemen:

RODRIGUEZ, E. C., Bilbos, Spain.

RODRIGUEZ, ANTONIO, Alvuero, Portugal.

REYES, A., Chile.

SANIS, F., Astoria, Spain.

SOLA, PEDRO, Parulo, Spain.

SUAREZ, CONSTANTINE, Corruna, Spain.

GONZALES, J., Corruna, Spain.

SOLAS, F., Lisbon, Portugal.

PARCERO, E., Corruna, Spain.

THOMAS, J., Mitili, Greece.

RONEA, F., Puentadum, Spain.

DIAZ, J., Puerta Arenas, Chile.

DIEGO, A., Santandas, Spain.

ECHEVERRIA, I., San Diego, Chile.

SILVAR, JOSE, Corruna, Spain.

Total casualties, 67.
Total survivors, 170.
Private Elzie S. Dobes, marine, not yet accounted for.
J. Alvarst of crew not yet accounted for. This is probably duplication of name Alvas, a survivor.

KILLED ON THE ANTILLES.

Identity of Men Who Were Lost with the Transport.

George Stanley, chief butcher on the Antilles, made his home at 1,121 Eighth Avenue, Brooklyn, with his wife. When Mrs. Stanley received the official news of her husband's death yesterday she was prostrated, and her physician said last night that she was in a serious condition. Stanley had been a butcher at sea for seven years and formerly worked for the United Fruit Company. When the Antilles became an American transport he was assigned to her. He had been away from home exactly a month. His parents live in Milwaukee.

Abraham Schwartzberg, joined the army nearly four years ago at the age of 20 years, and was the son of Herman and Celia Schwartzberg of 649 East Thirteenth Street. The father, who is 74 years old, suffered a stroke of apoplexy only a few days ago and is in a serious condition. Schwartzberg, who had served on the Mexican border, sailed for France a few months ago, and was promoted to Corporal later. About three weeks ago he sent his parents a gift of $100 which he had saved. Besides his mother and father, he leaves seven brothers and sisters.

CAMDEN, N. J., Oct. 22.—J. L. Devine, a waiter, one of the Antilles victims, lived at 169 Villa Avenue, Yonkers, N. Y., according to his brother, here. He was 47 years old and had been employed on transatlantic vessels since he was 14.

WARREN, Penn., Oct. 22.—H. H. Cummings, Jr., who went down on the Antilles, was a grandson of the late H. H. Cummings, former State Senator. His parents, Mr. and Mrs. H. H. Cummings, and one brother, Pierce, live in Philadelphia. Cummings, who was 19 years old, left for France in March to serve as a driver in the French Ambulance Corps, and a letter received from him last week said he had served out his enlistment and was bound for home.

Schooner's Survivors Return.

Captain John Griffin of the American schooner Annie F. Conlan, which was sunk in sight of the Scilly Islands by a German submarine on Oct. 3, arrived yesterday at an Atlantic port with eight of his crew. He said the Germans took a boatload of provisions off the schooner and then blew her up with bombs.

CONVOY BUTCHERY STIRS SCANDINAVIA

German Raiders Sank Ships, Then Fired on Lifeboats, Ignoring Signals.

DENOUNCED AS MURDERERS

Bergen Papers Demand Deportations —Lone British Destroyer Fought Cruisers.

CHRISTIANIA, Oct. 22.—The Norwegian newspapers bitterly denounce the "murderous attack" of the Germans in the convoy action last week in the North Sea. The newspapers in Bergen, where survivors of the attack were taken, demand the deportation from Norway of all Germans employed by the German General Purchasing Agency. These journals call the attention of the authorities to the danger to Norwegian trade from "this German gang, not only now, when many of them are common spies, but also in the future."

The Christiania newspaper Verdens Gang says the affair was characteristic German brutality and exceptional cowardice. The newspaper adds that the Germans, having put the British warships out of the game, acted against peaceful merchantmen as if they were the entire British Navy.

"It was the most dastardly deed any navy can boast of," says the Tidens Tegn. "It outrivals all other German crimes."

"Since the torpedoing of the first Norwegian vessel by a German U-boat no German deed amazes us," the Aftenposten says. "It is unjust to blame England for lax control. It is the first time the Germans succeeded in an attack on a convoy of this size. The British convoy system hitherto had enabled Norway to preserve shipping intercourse of the highest importance."

STOCKHOLM, Oct. 22.—Newspaper accounts of the attack by German raiders on convoys in the North Sea say that two German cruisers and three torpedo boats fired ruthlessly on the merchantmen, and subsequently on their lifeboats. They made no effort to spare the lives of the seamen.

The loss involved in the sinking of the two Swedish vessels amounts to 2,000,000 kroner.

LONDON, Oct. 22.—The British destroyer Mary Rose fought single handed against German cruisers in the convoy action in the North Sea, according to a story ascribed to a British officer rescued off Bergen, which is transmitted by the Christiania correspondent of The Times. The other destroyer, which should have been present, never appeared, it is said, and it is thought likely that it was destroyed at the beginning of the action.

After fighting heroically half an hour, during which she was subjected to a terrific concentric fire, the Mary Rose sank. Ten members of the crew clung to buoys and were rescued.

The correspondent says that the reports of the butchery of the crews of the merchantmen pass description. Two women on one ship waved a piece of white cloth which was perfectly visible. They were silenced by a volley from the German cruisers.

The newspapers take divergent lines of criticism regarding the attack on the convoyed merchantmen. According to one view, the incident was one that no foresight or vigilance could avert, and, although regrettable in every way, cannot exercise any decisive effect.

On the other hand, some newspapers ask what has become of the vaunted British command of the North Sea. One newspaper comments:

"The occurrence is extremely disquieting. With the whole American Navy working in conjunction with ours and with our patrol relieved completely of the task of searching vessels coming from America, we ought to have an ample margin of security against such mischances."

FORD IN BEARD'S PLACE.

Columbia University Engages Princetonian for Political Lectures.

Henry Jones Ford, Professor of Politics in Princeton University, has been engaged by Columbia University to lecture on political science in place of Professor Charles A. Beard, who withdrew from the university on Oct. 9.

Professor Ford took up his work yesterday. Notices were posted on the bulletin boards in Barnard College, the School of Jornualism, the graduate schools, and all other departments where Professor Beard lectured, that Professor Ford would take up the work at the hours given in the schedules.

The new lecturer is not to become a regular member of the Columbia Faculties, but will be acting professor until a successor to Professor Beard is elected. He will continue his work at Columbia for the year, however, it was said.

Tired Mothers

If sleep does not refresh you, if you are pale and your appetite is poor, if you are always tired and frequently irritable—Pepto-Mangan will help you, provided your condition is not caused by a serious organic disease.

Gude's Pepto-Mangan

"The Red Blood Builder"

The mental, moral and physical welfare of children, the guardianship of family funds, the straining to make ends meet, the big and little worries which come with the multitudinous responsibilities of housekeeping—all combine to make many women weak and nervous under the stress.

Loss of vitality is usually caused by the blood having become thin and sluggish. You cannot remain strong if the blood is too weak and watery to drive out poisons and carry nourishment throughout the system.

Study this picture so you will know how genuine Pepto-Mangan looks.

Pepto-Mangan is a true tonic because it strengthens the blood by putting goodly amounts of iron in it, to enrich it with thousands of new, healthy red blood cells.

A short course of pleasant tasting Pepto-Mangan is usually beneficial, because a plentiful supply of rich, red blood strong in iron, driving through the veins brings back health, vigor and appetite.

Pepto-Mangan cannot injure the teeth nor disturb the stomach.

Friendly Warning! The genuine Gude's Pepto-Mangan is sold in only one way, in the bottle and package as pictured in this advertisement; never in bulk. Refuse all substitutes—there are many. Read circulars around bottle. For sale by all druggists.

Pepto-Mangan is made only by
M. J. BREITENBACH CO., New York
Manufacturing Chemists

Amberg

Amberg Service Improves Correspondence

Why don't your correspondents always refer to previous correspondence and data before writing every letter? Are your files TOO SLOW for them?

If so, you are paying for filing inefficiency in postage, excess letter writing and misunderstandings with customers.

Amberg Service seeks to prove its value by pointing out such leaks. It prevents the growth of poor co-ordination between your record keeping and the entire conduct of your business.

Ask us about your problems or write for literature.

Amberg File and Index Co.
Established 1868
Pioneers and Originators of Modern Vertical Indexing
79 Duane Street, New York City.
Telephone 5164 Worth.

Clark & Weinberg

634 Fifth Ave. —— near 51st St.

Are showing smart models in

FINE FURS

Cloth Coats and Evening Wraps

SAMOVARS ◆ FIRE LIGHTERS ◆ WOODEN WARE ◆ SCALES ◆ DOOR PORTERS ◆ TEA WAGONS ◆ TRAYS ◆ CHINA ◆ GLASS ◆ KNIVES ◆ FIRELESS COOKERS ◆ PERCOLATORS ◆ CANDLESTICKS ◆ FIRE SETS

BUY A LIBERTY BOND

The security behind United States Government bonds makes them the safest investment in the world today. Ask your employer, any bank, or trust company—and buy your Liberty Bond today.

This space contributed to the Liberty Loan Committee by

LEWIS & CONGER
6th Ave. and 45th St., N. Y.

Gas Mantles differ, not in looks, but in service. The best for light - strength - economy - are

Welsbach Gas Mantles
Upright or Inverted
"REFLEX" BRAND. 18¢ - two for 35¢
"No. 4 WELSBACH." 13¢ - two for 25¢

ADVERTISEMENT | ADVERTISEMENT | ADVERTISEMENT | ADVERTISEMENT | ADVERTISEMENT | ADVERTISEMENT | ADVERTISEMENT. | ADVERTISEMENT.

His Life and Fifty Dollars!

MAN, Woman, Child—don't you hear YOUR call to Duty?

"Our Boys" by the thousands are to give up their lives for you. And giving up their lives they also are giving up their dollars.

There will actually be one Liberty Bond sold in the army itself for every soldier in the service of Uncle Sam

His Life AND Fifty Dollars—that is the soldier's sacrifice.

And you who go about your daily work, comfortable, well fed, making money, SAFE—you actually hesitate merely to exchange *one kind* of Government money for *another kind* of the *same* Government's money.

You are hesitating not to give, not to sacrifice, but hesitating merely to LEND, with interest, to your country.

Oh, the shame of it! The stain upon the name of America, that every man, woman and child does not rush to do their duty—the shame that jewelry is not sold, that pleasures are not abandoned, that sacrifices are not made and every available dollar poured into the lap of Liberty.

You are called upon by your President to serve—not "over there" but here in safety—and this is your individual test of worthiness. And only you and your conscience will know if you have done your duty.

Every Man On His Honor

No one will question you whether you have given enough—whether you have bought Liberty Bonds to the point of *sacrifice*. But unless a sacrifice is made you *have fallen short of YOUR Duty*. You must buy until it HURTS—if your conscience is to be satisfied.

Read this from Comingsby Dawson, a soldier at the front:

"Money, comfort, limousines and rag-time are not the requisites of *men* when heroes are dying.

"I hate the thought of Fifth Avenue with its pretty faces, its fashions, its smiling frivolity.

"America as a great nation will die, as all coward civilizations have died, unless she accepts the stigmata of *sacrifice* which a divine opportunity again offers her."

Ride in your automobiles, go to the theatres and ball games, you men and women—buy a thousand-dollar bond when you should buy ten, buy a hundred-dollar bond when you could buy a thousand—and then think, *if you can*, of the Scorn of our boys dying at the front.

Our soldiers are going through Hell to save YOU — and you do not deny yourself one of your pretty comforts to help support them.

Others will buy—yes, and buy enough, but that does not save YOU from personal dishonor. Because the man or woman or child who shirks his full duty, the man who can by any possible sacrifice buy one bond, and who avoids his duty, is a man of whom America will be ashamed.

A Bond Saves a Soldier

You who would stop this war quickly—buy bonds, bonds and more bonds.

You whose hearts are torn by the thoughts of the thousands of our American boys whose lives will be snuffed out—buy bonds.

Bonds will save hardships, save lives, and shorten the war, as no other human agency can.

Remember you are but changing your money into another kind of money—a kind of money that bears interest. A kind of money that is a first mortgage on *everything* in this country from the Woolworth Building and the Washington Monument down to your own kitchen stove.

Your money is as safe in the form of a bond as it is in gold—and you will have done your duty.

Buy a bond. Buy all the bonds that through sacrifice you can buy. Meet your President's appeal, your country's need, the dictates of your conscience.

At least take *part* of the soldier's sacrifice. He offers his life—and buys a bond.

And, today, can you with self-respect do less than buy one Liberty Bond?

This Space Donated by
NATIONAL CLOAK & SUIT CO., Seventh Avenue, 24th and 25th Streets, New York City

RATE INCREASE CASE REOPENED IN HASTE

Commission Invites Eastern Railroads to Prove Need of Additional Revenue.

HEARING SET FOR NOV. 5

Carriers Wanted to Wait 60 Days—Commission's Move Believed to Forecast Rate Advance.

Special to The New York Times.

WASHINGTON, Oct. 22.—The Interstate Commerce Commission tonight notified the Eastern railroads that the reopening of the 15 per cent. rate advance case should not be deferred, and on its own initiative set the first hearing for Nov. 5. Counsel for the Eastern carriers appeared before the commission last week and suggested that the hearing be held sixty days hence, which would give the railroads an opportunity to present a statement of their earnings for September and October, in which period to date, it was declared, the returns had fallen off greatly from those of preceding months.

Even before the commission made known its unexpected decision the impression among those familiar with the railroad situation was that an increase would be granted to the railroads as soon as possible in order to aid them in the war emergency. The action tonight of the commission in notifying the carriers that "if your suggestion is well grounded that further financial relief is needed by the carriers, it is obvious that such relief should be had promptly," is interpreted by railroad officials as forecasting a favorable decision.

Letter to the Carriers.

The position of the commission is fully indicated in this letter sent to George Stuart Patterson of counsel for the carriers:

Washington, Oct. 22, 1917.

Mr. George Stuart Patterson, Representing Eastern Railroads, Philadelphia, Penn.:

Sir: I am instructed by the commission to advise you that after conference the commission is of the opinion that the carriers in the Eastern District represented by you before the commission at the informal conference held on Oct. 17, 1917, are in error in suggesting what is virtually, and for most practical purposes, a continuance for at least sixty days of the Fifteen Per Cent. Case. The Fifteen Per Cent. Case is still open and before the commission. If your suggestion is well grounded that further financial relief is needed by the carriers, it is obvious that such relief should be had promptly in order that transportation demands in time of war may be fully met.

In its report of June 27 the commission referred at some length to war conditions. The commission reached the conclusion that only part of the requested increase should be then awarded, stating that the things which the carriers "believed would happen have not happened." But the commission added, Page 325: "None of us know what the future may develop. * * * If it shall develop that the fears which have prompted the carriers are realized or that their realization is imminent, we shall be ready to meet that situation by such modification or amplification of the conclusions and orders herein reached and entered as are shown to be justified."

The gist of your suggestion of Oct. 17 is that the situation above referred to has now arisen; it is suggested that operating revenues do not now adequately overcome mounting costs. If this be so, the commission's stated purpose of meeting that situation will not have been attained by adopting your suggestion of a hearing sixty or ninety days hence. The commission is emphatically of the opinion that the evidence necessary to establish the full truth should be presented, without delay, in order that the carriers may be maintained in a position to do their full war duty.

The record submitted in June indicated that the condition of the carriers in New England was less favorable than in any other section of the country. The commission is impressed with the desirability of being promptly advised as to their present situation, particularly as regards their ability to meet the increased cost of railway fuel.

Since the outbreak of the war carriers and shippers alike have with praiseworthy alacrity co-operated to improve the efficiency of our transportation system. The results have been marked; but there is room for still further elimination of waste and increase of efficiency. On the other hand there have been many misleading statements and publications with respect to the financial condition of the carriers, particularly in the Eastern District. The exact situation should, in our opinion, be at once disclosed before the commission and to the public.

The commission will, therefore, set down for further hearing the Fifteen Per Cent. Case, so far as carriers in the Eastern District are concerned, on Nov. 5, at 10 o'clock, in Washington, D.C.

Other parties to this proceeding are being advised accordingly.

Yours truly,
GEORGE B. McGINTY, Secretary.

A member tonight said that the commission had followed the financial situations confronting the carriers with the greatest care since June 27, when an increase was granted on classified rates in official classification territory and on commodities such as coal, iron ore, and coke. These increases were equal to 15 per cent. in some instances, but in no way represented a horizontal increase of 15 per cent. While acceding partially to the demands of the carriers, the commission pointed out that future developments might justify modifications or further increases.

In appearing before the commission last week counsel for the carriers insisted that the time for further increases had come, due to the heavily increased operating expenses, and urged that the case be heard by the full commission within sixty days. Most of the issues involved were to be heard before examiners in Chicago and New York next week. These hearings will not now take place, as every issue will be covered before the full commission, which it is expected will give a prompt decision.

Counsel for the railroads say they will be unable to present adequately their financial condition, as definite returns for September and October, which they say are the worst months in the year for railroads, cannot be prepared in so short a time. As against this argument a member said the commission had closely followed the varying conditions among the railroads of the East, which are called upon to do the extraordinary work for the Government both as to the transportation of troops and supplies. While the financial figures cannot be fully obtained for September and October, yet sufficient data will be at hand to furnish a basis for a decision, in the opinion of one of the Commissioners.

Eastern Roads' Reverses.

Of all the railroads in the country the Eastern carriers, those in official territory, which embrace the country east of the Mississippi, and from the Great Lakes to the Potomac, have encountered the greatest falling off in their returns in the nine months of this year, compared with the preceding similar period.

In July of last year the net income per mile of the Eastern carriers was $741, representing the banner year in the railroad history of the country. For the last year the Eastern carriers have had greater expenses in operation than roads in other territories, with the result that their returns have not been so great. In July of this year, according to information obtained officially tonight, the net income per mile was $605.

While definite figures are not available, counsel for these carriers say that their profits have decreased steadily each month since July, and that September and October showed an extraordinary falling off in net profits, with the operating expenses steadily mounting.

It is regarded as probable that the Southern and Western carriers, particularly the latter, already showing reductions in net earnings, will join in the request for an advance.

British Bark Cupica Is Sunk.

PHILADELPHIA, Oct. 22.—A cablegram to the owners today announced the sinking of the British auxiliary bark Cupica returning to the United States with china clay from Fowey, England. The crew was saved. The bark sailed from an Atlantic port July 31 with oil.

ESTABLISHED 1847
PARIS - 13, Rue de la Paix
LONDON 175, New Bond St.

Messrs. CARTIER

take pleasure in announcing that they are now located in their new establishment

653 Fifth Ave. at 52nd St.

BOGUS OFFICER CONFESSES.

Nondescript Naval Uniform Betrayed Harry Oakley.

Charged with impersonating a naval officer and fraudulently collecting funds which he alleged were for the use of th American Rede Cross, Harry Oakley was arraigned yesterday before United States Commissioner Michael F. McGoldrick, in Brooklyn, and held in $2,000 bail to await the action of the Federal Grand Jury. The prisoner says he is a native of Canada and although his last occupation was that of pantryman on a British steamer, he alleges that he is a graduate of Cornell University and for a week before his arrest lived at the Hotel Imperial.

Oakley represented that he was attached to the medical service of the navy, and his "uniform" consisted of a cap with the word "Surgeon" on the peak and a pantryman's uniform, on the shoulders of which he attached gold bars such as are worn by naval officers. The prisoner was arrested Saturday morning at Robins' Dry Dock at Erie Basin, where his nondescript uniform attracted the attention of a naval officer.

In answer to questions by Assistant United States District Attorney Henry Ward Beer, Oakley admitted his guilt. He is now in Raymond Street Jail.

Swift & Company's sales of Beef in New York City for the week ending Saturday, Oct. 20th, averaged as follows: Domestic Beef, 13.10 cents per pound.—Advt.

$5 $4

ECONOMY — the watchword of the hour. Apply it to your shoes.

Leather is high.

We got the jump on the advance and can still offer the famous *Walk-Over Shoes for Five Dollars.* These shoes are in black and tan leathers, correct in style and of unsurpassed workmanship. The Walk-Over trade mark guarantees them.

Walk-Over SHOES

Another great economy shoe value (in men's shoes only) is a limited line of Walk-Overs priced four dollars.

This line is in *two lasts only*, black and tan leathers, and is a wonderful shoe for the money.

A great many people who know the Walk-Over quality are now making Economy their watchword as applied to their shoes.

Walk-Over shoes are fairly priced $5. to $12. There are no "stuck-on" prices in Walk-Over shoe stores.

We carry a full line of Phoenix Hosiery for men and women.

Walk-Over Shoe Stores

New York City
179 Broadway 1439 Broadway 252 W. 125th St.
1178-75 Broadway 144 Bowery 422 W. 181st St.
Brooklyn—1555 Broadway; 565-7 Fulton St.; 1406 Fifth Av.
Bronx—557 Melrose Ave. Yonkers, N. Y.—9 N. Broadway
Newark, N. J.—796 Broad St. Paterson, N. J.—181 Market St.
Poughkeepsie, N. Y.—297 Main St.

BUY A LIBERTY BOND

ADVERTISEMENT. ADVERTISEMENT. ADVERTISEMENT.

The Case of Dick Culver-American

If he is to hold up, and hold out—if he is to be backed up with that determination not to back down—

—if he is to have the energy and courage to carry on the country's future building and defense—

then you've got to help him NOW.

We know hundreds of poor little fellows—Toms, Dicks, Harrys of the tenement districts—who need the friendly, man-to-man help of you who read this appeal.

We need, NOW, ten thousand *new* patriotic supporters of the lads on this side of the conflict.

$10

Will you subscribe ten dollars for the conservation of our boys, the war-winning dynamic?

They need coats, shoes, underclothes, decent food — and enough of it.

Will you help us provide them with the stuff that makes muscle — courage—ambition?

Will you use the coupon below and send $10 — or $50 — or more?

If this is not convenient now, will you not pledge that amount for some future date?

The New York Association for Improving the Condition of the Poor

Room 210 105 East 22nd St.

Will you cut this coupon and mail it with your contribution or pledge now?

Mr. George Blagden, Treasurer
A. I. C. P.—Room 210
105 East 22nd Street

Date.....191..

Enclosed is my contribution or pledge for $.....to be paid on.....191..

It is understood that this contribution is to be used for the help of little children of the poor.

Name .....

Address .....

.....

The publication of this advertisement is made possible through the kindness of a friend.

Greetings to The National Dental Association in 21st Annual Convention Assembled

COLGATE'S RIBBON DENTAL CREAM

Reg. U. S. Pat. Off.

First Choice of Dentists

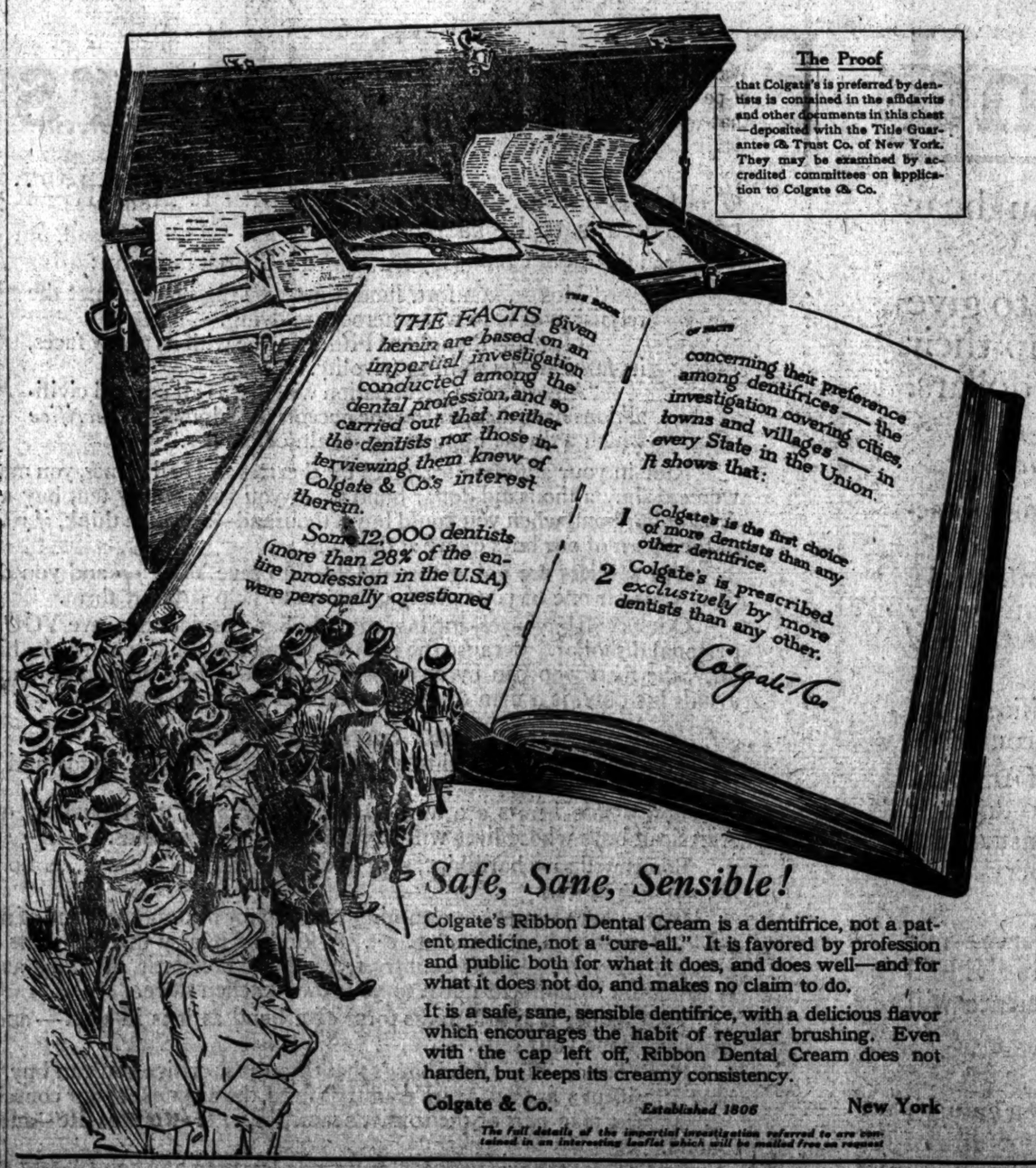

The Proof

that Colgate's is preferred by dentists is contained in the affidavits and other documents in this chest—deposited with the Title Guarantee & Trust Co. of New York. They may be examined by accredited committees on application to Colgate & Co.

THE FACTS given herein are based on an impartial investigation conducted among the dental profession, and so carried out that neither the dentists nor those interviewing them knew of Colgate & Co.'s interest therein.

Some 12,000 dentists (more than 28% of the entire profession in the U.S.A.) were personally questioned concerning their preference among dentifrices — the investigation covering cities, towns and villages — in every State in the Union. It shows that:

1 Colgate's is the first choice of more dentists than any other dentifrice.

2 Colgate's is prescribed exclusively by more dentists than any other.

Colgate & Co.

Safe, Sane, Sensible!

Colgate's Ribbon Dental Cream is a dentifrice, not a patent medicine, not a "cure-all." It is favored by profession and public both for what it does, and does well—and for what it does not do, and makes no claim to do.

It is a safe, sane, sensible dentifrice, with a delicious flavor which encourages the habit of regular brushing. Even with the cap left off, Ribbon Dental Cream does not harden, but keeps its creamy consistency.

Colgate & Co. *Established 1806* New York

The full details of the impartial investigation referred to are contained in an interesting leaflet which will be mailed free on request

COOK'S Imperial Extra Dry Champagne

It is what is in the bottle that goes into your glass—not what is on it.

The Cook's label on the bottle tells you that in the bottle is a pure product of luscious grapes, teeming with flavor and bouquet and bubbling with life. No foreign label can tell you more than this—yet as much. So why pay more for what you can't enjoy more? Order Cook's Imperial.

Sold *Everywhere*—Served *Everywhere*.

American Wine Co. St. Louis, U.S.A.

Only 4 days more to buy your Liberty Bonds

AVIATOR EXPLAINS WHY HE HAD POISON

Tells Military Court That Many Discouragements in Life Had Prompted Suicide.

FAILED IN FIRST ATTEMPT

Lost All He Had Saved and Sweetheart Also—No Evidence of Disloyalty.

A human interest story that seemed to impress greatly the military court was told on Governors Island yesterday when Samuel Oliver Livingood of the Army Aviation School at Princeton University was placed on trial to answer the charge of having deadly poisons in his possession while attending the aviation school. The evidence yesterday is said to have established beyond all doubt his innocence of any disloyal act or intention toward his country. When he was arrested three weeks ago it had been suspected that he was in a conspiracy to poison hundreds of his companions.

Lyttleton Fox, the New York lawyer, for whom Livingood worked at one time as a stenographer, testified that the young man was one of the most efficient office men he had ever known. Captain Robin Glider of the Princeton Aviation School testified that a report had been circulated impugning the loyalty of Livingood, and that the search of his property revealed the poison in his trunks. He said the young man was a good student but morbid.

At the close of the trial Livingood told the story of his early struggles to get along, after he left his home near Zanesville, Ohio, when he was 16 years old.

"By the closest economy," he said, "I managed to save enough money to pay my way through a business college, after which I went to Cleveland and entered the employ of the National Carbon Company as stenographer. In the late Summer of 1914 I came to New York and went to work for the law firm of which Mr. Fox is a member. When I was not at work in Mr. Fox's office I was studying up on scientific subjects, especially chemistry. I stood the Government civil service examination. After passing it in July I was ordered to Panama and assigned to duty with the Canal authorities. I was not a social man, so to speak, but rather a student whose opportunities were limited. I met a girl in Panama who seemed to me to be the finest woman I had ever known, but she repulsed my advances. I asked her to marry me and she promptly turned me down.

"The affair made me very morbid, and I despaired of ever accomplishing anything worth while. I decided to end my life, and from a druggist I procured a small bottle of chloral—the same half-filled bottle which was found in my trunk at Princeton. For several days I fought with myself. I wanted to be fair with myself, and suicide certainly seemed unfair. Finally one night I went to my room and swallowed half of the stuff. Why it did not kill me was due, I was told, to the fact that I took an overdose. When I recovered, my resignation from the Government was accepted.

"I came back to the States. I had saved my money and decided to go to college and study for a chemical engineering degree. I went to the University of Michigan, and after paying my tuition and my laboratory fees I had enough left to support me while I was in the university, but two days after I started to work in the laboratory every cent in the world that I had saved up was stolen from my coat pocket.

"Without any money it was, of course, impossible for me to continue my course, and so I went before the Faculty and explained the situation. They returned to me my tuition money, and so I went to Cleveland and once again entered the employ of th National Carbon Company. I had always wanted to be a chemical engineer. I had saved and saved and the reward seemed in sight and in then in a second the whole career faded out of my reach. I became very morose. Many of my boyhood friends had gone through college and were successful, while I, who had worked so hard, was still a drudge. Then it was that for a second time the idea of suicide entered my mind. I wrote to a firm in New York, and they sent me the cyanide of potassium that was found in my trunk at Princeton.

"I felt utterly lost. I couldn't do anything, it seemed, like other people. I was not a fellow who had friends. I did not dance, play cards, drink, or smoke. But this time better sense prevailed and I did not try to end my life. Instead I came back to New York and substituted in Mr. Fox's office for the stenographers during their vacations. I used up my nights studying and when I had saved up some money I went to Pittsburgh and entered the Carnegie Institute to try for a second time to get my degree as a chemist.

"Then came the war and I heard the Signal Corps needed field clerks and I obtained one of the positions and was ordered to duty at Fort Meyer, Va. I soon found that the soldiers looked upon a young man who sought service as a clerk as somewhat of a slacker and I decided to get into the real game and I filed my application for the flying service. I was accepted and was ordered to Princeton. How hard I studied and worked there my instructor will testify. But my ill luck followed me and the poison, which I had almost forgotten about, was found in my trunk and now I am on trial for having it in my possession. I had wanted to rid myself of it, but there was another problem. If I threw it away I was afraid some innocent person might get hold of it, or that it might get into dangerous hands and so I kept it always intending to rid myself of it the moment I could safely do so. I had even thought that if I ever got in to the field and was captured or brought down behind the German lines I might use it to end my life before the Germans had a chance to torture me.

"Long ago I gave up all idea of ever committing suicide. It may be worthwhile to tell why. I was in Fort Green Park one afternoon when I saw a man shoot himself to death. I was in the crowd that surrounded his body afterward and I realized then how cowardly the act was. The sight of that falling man forever cured me of any desire to end my life."

The finding of the court will probably be made public in Washington the latter part of this week.

DELEHANTY FILES NEW SUIT.

Drops Action Against Judge McIntyre Because of Technicalities.

The quo warranto proceedings brought last Summer in behalf of James A. Delehanty by Attorney General Merton E. Lewis to test the right of General Sessions Judge John F. McIntyre to retain his place on the bench, were discontinued yesterday because of technical questions raised as to the validity of the proceedings. A new action was filed at once, and ex-Judge Delehanty filed a bond of $1,000 to cover the cost of the proceeding in case he loses.

Mr. Delehanty stated that he filed the new action to avoid the litigation over the technical questions raised, and said his friends believed he would gain about 2,000 votes when the courts pass on ballots discovered during the inspection preliminary to the quo warranto action. This would give him a plurality of 816.

Captain Tunney an Inspector Now.

Captain Thomas J. Tunney, in charge of the Bomb Squad since its inception three years ago, was yesterday promoted to the rank of Inspector by Police Commissioner Woods. He will remain in charge of the Bomb Squad for the period of the war at least. Captain Tunney was born in this city in 1873. He was appointed to the police force in 1897 and was made a Sergeant in 1907. In 1910 he was made Lieutenant, and in 1916 a Captain. His home is at 27 Fuller Place, Brooklyn.

ADMITS FOREIGN SHIPS TO COASTWISE TRADE

Board Seeks to Fill Gap Caused by Transatlantic Diversion of Tonnage.

Special to The New York Times.

WASHINGTON, Oct. 22.—The Shipping Board announced today that it had decided to permit the use of foreign tonnage in the coastwise trade with South America and other ports, a step authorized by an act passed by Congress and approved by President Wilson on Oct. 6. In this way it is believed that the gap left in American coastwise shipping by diverting cargo and passenger ships to the transatlantic trade will be filled.

It may be, if negotiations with Holland and other neutral countries of Europe are concluded successfully, that much of the tonnage for which the War Trade Board has refused clearance for European ports and which now is tied up in Atlantic seaports, will be sent into the South American trade.

It has been reported that several of the neutral nations, satisfied that the United States would not let its tonnage be used for carrying cargoes to Europe which might result, even in the most indirect manner, such as re-exportation of fats, in relieving conditions in Germany, were about ready to come to terms if the ships involved were kept out of the submarine zone. To this the War Trade Board may agree and substitute neutral tonnage in the coastwise and Pacific trade, to replace American and Allied tonnage withdrawn from the transatlantic channels.

It is also reported that a considerable amount of Canadian tonnage is prepared to go into the coastwise trade in order to co-operate with the United States in its plan.

Australia Needs Ships.

Australia has 215,000,000 bushels of wheat, and vast supplies of other foodstuffs and commodities available for the American market provided this country will furnish the necessary tonnage to move accumulated stocks. This was the message brought to New York yesterday by Philip B. Kennedy, United States Commercial Attaché at Melbourne, who is here on his way to London, where in December he will succeed Pierce Williams as American Commercial Attaché to the United Kingdom.

Mr. Kennedy is making his headquarters this week at the branch office of the Bureau of Foreign and Domestic Commerce in the Custom House.

FIND ITALY STRONG IN WAR.

Red Cross Commission Back After Study of Nation's Needs.

The American Red Cross Commission to Italy returned yesterday to an Atlantic port after spending two and a half months visiting the British and French fronts and five weeks in Italy, studying conditions there, with the idea of determining the manner in which the organization's activities could best give aid to that country. The members of the commission are George F. Baker, Jr., John R. Morron, Dr. Thomas W. Huntington, Dr. Victor G. Heiser, and Nicholas F. Brady. During the visit of the commission to Italy, Mr. Baker said, practically the entire territory from north to south, including Sicily, was visited, and the members studied conditions in Rome, Naples, Genoa, Milan, Florence, Venice, Bologna, Palermo, Brindisi, Taranto, and other cities.

In speaking on behalf of the members of the commission of the experiences and impressions of the visit to the war zone, Mr. Baker said:

"We cannot overstate our admiration and enthusiasm for the efficiency of the Italian Army on all its fronts. They have not only attained extraordinary military advantage over their enemies, but they have ably devoted their attention and efforts to the care and welfare of their army and their wounded.

Established 1723

HUDSON BAY SABLES

Beautiful Specimens fresh from our Trading Posts in the Hudson Bay District

Revillon Frères

5th Avenue at 53d Street

The Test of Value

is service. We retain the management of properties because our service proves valuable to the owner.

Wm. A. White & Sons
Established 1868
46 Cedar Street
Telephone 5700 John

LOST AND FOUND.
Advertisements of Lost and Found articles may be found on Page 23.—Adv.

RED TAPE CUT AWAY!

The Government needs expert stenographers and typists—quick! They are just as necessary as soldiers. We can't beat Germany without them.

STENOGRAPHERS AND TYPISTS!

Enlist in this work and help your brothers who are fighting.

EMPLOYERS!

Dispense with one or more of your best stenographers. Tell them to offer their services to the Government for the duration of the war. This may inconvenience you a little, but it is a sacrifice you owe to America and Democracy.

Applicants who are sufficiently skilled are put to work without unnecessary delay.

Adequate pay. Open to both men and women.

For full information apply in person or by mail to

NATIONAL CIVIL SERVICE REFORM LEAGUE
79 Wall Street.

NATURE
THE BALANCING POWER

IT is a known fact that Nature in her wonderful compensatory balance provides an antidote for everyill. Just as she endows France with a remarkable richness of soil and climatic conditions for the production of the finest wines, so also she produces from the inner depths of her soil the most perfect mineral—an exact corollary—in the beautiful, clear, pure, sparkling tonic Digestive

Perrier

"The Champagne of Table Waters"

OF FRANCE—FROM FRANCE

DRINK TODAY

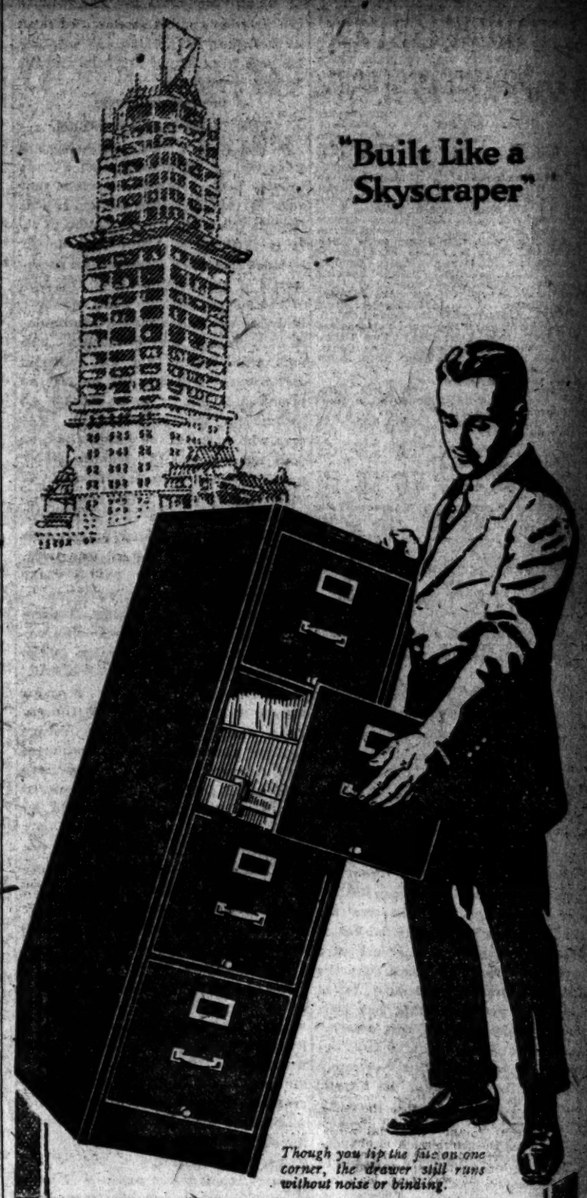

"Built Like a Skyscraper"

Though you tip the file on one corner, the drawer still runs without noise or binding.

SHAW-WALKER
STEEL-LETTER FILES

ITS channel steel construction is *just like a skyscraper*. But it goes skyscraper construction *one better*. It is built without nuts—bolts—rivets—rods—screws.

All parts welded solidly together at 2600° electric heat. Cabinet one piece, drawer one piece—as if carved from solid steel.

Drawers will run silent, smooth and speedy for 100 years without repair or attention.

We will put one in your office under the binding guarantee that it will please you with its looks—construction—mechanism—service. Your money back if you are not enthusiastically satisfied.

Phone us to send you one now. Franklin 2261.

WOOD FILES

Shaw-Walker also manufactures a complete line of filing cabinets in wood; as well as supplies for all files.

SHAW-WALKER

60 Franklin St., New York

Chicago—Washington—Detroit—New Orleans
St. Louis—London

Complete Catalog of Wood Files, Steel Files, File Desks, File Safes and Supplies for all Files on Request.

So delicious—it is America's favorite breakfast

FLUFFY, tender, delicately-browned pancakes—how good they taste on a cold morning!

America's favorite breakfast is delicious Aunt Jemima pancakes. They were served over sixty million times last year alone.

Your family, too, will be extra prompt at table if they get a whiff of the delicious, tantalizing fragrance of Aunt Jemima pancakes. How their eyes will sparkle when they see the golden-brown pancakes steaming on their plates.

When they taste them they will wonder how you learned the secret of the old-time cooks of the South, for only the Southern pancakes we have all heard praised can compare in flavor with the cakes you can make with Aunt Jemima Pancake Flour.

The individual flavor of Aunt Jemima pancakes which makes them seem to "melt in your mouth" is due to the special formula. It was worked out with one idea in mind—to make perfect pancakes.

Everything is mixed in the flour, even the sweet milk. All the ingredients have been accurately measured and scientifically blended. You need no eggs, no milk. Just add water, and your batter is ready to make delicious, always-good pancakes with the real Aunt Jemima flavor.

Tomorrow have these pancakes or the equally delicious Aunt Jemima buckwheat cakes. Hear your family call them the best cakes they ever ate.

Aunt Jemima Mills Company, St. Joseph, Missouri.

© 1917 by Aunt Jemima Mills Company

WHITE TRUCKS

War conditions will prove quickly what years of peace service have been steadily evincing; that the best trucks are the cheapest. They last longer, do more work, cost less to operate.

The Merchant, Manufacturer or Retailer

who would continue to give prompt service to his customers will have to throw an increased burden upon his motor trucks. The radius of truck operation must be extended to take over more of the short haul by rail. This means longer trips, heavier going, all weather duty, constant operation. With a shortage of man power, especially of drivers, each truck unit will be taxed to its limit.

Prepare to meet these conditions *now*, by fortifying your hauling equipment with *White Service Facilities* and White Trucks.

The White Company
Park Avenue and Fifty-seventh St.

UNITED SHIRT & COLLAR CO., TROY, N. Y., MAKERS OF LION SHIRTS

AIR BOOKS

By Richard W. Miller, M. D.

Hair and its Preservation, 2nd edition. Illus.

Loss of Hair and the Quarts lamp treatment. Prof. Illus. (Author's translation.)

Baldness, its causes, prevention and treatment. Ready in October.

At All Book Stores.

CONTRACT BONDS

American Surety Co.
of New York
Founded 1884.
Home Office, 100 Broadway.

What Do 4½ Days Mean To *You?*

THEY may mean little unless you realize that that is all the time you have left in which to subscribe to the second Liberty Loan.

The subscriptions close at noon on Saturday. If you do not subscribe, *you lose.*

You lose one of the best and safest investments you have ever had a chance to make.

You lose the chance to prove that you are glad to be a *free American.*

You lose the sense of self-respect and pride which come from helping the greatest cause the world has ever known.

Buy a Liberty Bond Today!

LIBERTY LOAN COMMITTEE
Second Federal Reserve District
120 Broadway New York

The New York Times

"All the News That's Fit to Print."

PUBLISHED EVERY DAY IN THE YEAR BY THE NEW YORK TIMES COMPANY.

Adolph S. Ochs, Publisher and President. B. C. Franck, Secretary.

Publication Office............Times Square
Times Annex....43d St., west of Broadway
Downtown..................7 Beekman Street
Wall Street..................2 Rector Street
Harlem...............263 West 125th Street
Bronx....................2,900 Third Avenue
Washington Heights..........3,525 Broadway
Brooklyn.....Room 605, 367 Fulton Street
Staten Island..93 Stuyv. Pl., N. Brighton
Queens..317 Fulton Street, Jamaica, L. I.
Elizabeth...................250 Morris Avenue
Hoboken......................61 Second Street
Jersey City...........89 Montgomery Street
Paterson.......................13 Park Avenue
Washington.........................Riggs Building
Chicago...................1202 Tribune Building
St. Louis.......409 Globe-Democrat Building
Detroit...........................403 Ford Building
San Francisco..............742 Market Street
London..........Marconi House, Strand, W. C.
Paris....Chez Matin, 6 Boulevard Poissonnière

ONE CENT, New York City. Two Cents, within commuting distance. Three Cents, elsewhere. Sunday, Five Cents, City; Seven Cents, elsewhere.

Terms, including Canada, postage paid:

	1 Yr.	6 Mos.	1 Mo.
DAILY AND SUNDAY.... (One week, 25c.)	$10.00	$5.50	$1.00
DAILY, without Sunday... (One week, 20c.)	8.00	4.25	.75
SUNDAY	3.00	1.75	.30
Canada, Sunday only....	6.00	3.25	.55
Other countries, postpaid:			
Daily and Sunday.....	26.00	13.20	2.40
Daily, without Sunday.	17.40	8.90	1.45
Sunday only............	9.75	5.12	.95

Binder, Picture Section, $1.75; Magazine, $1.25.
THE ANNALIST, (Mondays,) per year, $4; Canada, $4.50; other countries, $5. Binder for 26 issues, (one vol.,) $1.25.
TIMES BOOK REVIEW, (Weekly,) per year, $1; Canada, $1.50; other countries, $2.
TIMES MID-WEEK PICTORIAL, (Thursdays,) 1 yr., $5; Canada, $6; other countries, $6.50. Binder for 52 issues, $1.25.
THE NEW YORK TIMES CURRENT HISTORY, Illustrated Monthly Magazine, one year, $3, (foreign, $4.) Per copy, 25c.
THE NEW YORK TIMES INDEX, Quarterly—Full Cloth, per copy, $2; per year, $8.
Entered as second-class mail matter.

MEMBER OF THE ASSOCIATED PRESS.

The Associated Press is exclusively entitled to the use for republication of all news dispatches credited to it or not otherwise credited in this paper and also the local news of spontaneous origin published herein.

All rights of republication of all other matter herein are also reserved.

NEW YORK, TUESDAY, OCT. 23, 1917.

THE SUPREME ISSUE.

Senator Calder, a Republican of unimpeachable regularity, for whom the Republicans of this State cast 836,298 votes a year ago when he was the party candidate for the United States Senate, says that "the supreme issue "is whether Tammany shall seize the "City Government and destroy, for at "least four years, all that has been "won by Fusion." He will vote for Mayor Mitchel, he confidently expects to see Mayor Mitchel re-elected.

State Controller Eugene M. Travis, a faithful Republican, will vote for Mayor Mitchel. In his judgment there is "only one choice for those "citizens to make who are opposed to "the reinstatement in this city of "Tammany Hall government, with all "its attendant evils." Mr. Frederick J. Kracke, a Republican leader in Brooklyn and present City Commissioner of Plant and Structures, supports Mayor Mitchel. "It is in accord "with good citizenship," he says, "to "do the most effective thing to prevent the incoming of Tammany Hall, "with its accompanying wastefulness, "inefficiency, and special privileges."

The re-election of Mayor Mitchel is, indeed, the supreme issue. It is an issue of vital importance not only to good administration in the city, but to the good name and repute of the city. Is the electorate of New York City, then, so fickle and changeable that after giving Mr. Mitchel, Fusion candidate for Mayor, 358,181 votes in 1913, it can now, four years later, face about and vote into that office John F. Hylan, a candidate destitute of any visible qualifications for the place, can vote into power Murphy and Hearst, can throw the city, with all its wealth and all its great interests, greatest of all the welfare and happiness of the people, into the hands of Tammany?

Have the people of this city no steadiness, no consistent view of their own interest, that they are thought capable of such an amazing and causeless reversal of their decision of four years ago? In 1913 the voters rejected Justice McCall; will they now take up with Judge Hylan? It is incomprehensible, unbelievable. Edward E. McCall was a massive and conspicuous figure compared with Hylan. He had been eleven years on the Supreme Bench, and he was Chairman of the Public Service Commission. The people knew him, knew his views and capacities. They never heard of Hylan until he was plucked out of his obscure surroundings for this nomination. What imp or gnome or devil of perversity and unreason would thus turn the voters of New York away from the course of safety and sober judgment into the path of recklessness and unimaginable folly?

There is no reason for the change, every reason against it. Even more urgently than was the case four years ago, the interest of the city demands the election of the Fusion Administration, an administration made up of men devoted wholly to the welfare of the city and its people, with no thought, no plans, no schemes for personal advantage or political profit. The enemies of the present administration, reckless, irresponsible, devoid of conscience, have made charges, but their falsehood is evident to every man of sufficient intelligence to weigh and examine them. It would be a dreadful indictment against the intelligence of the voters if they should be persuaded by misrepresentations to put Tammany into power. That in itself is a mighty issue of the campaign—are the voters of New York so gullible and easily misled that they will refuse now for any reason to continue in power the administration that has so splendidly vindicated the judgment they expressed four years ago when the men who have served the city so well were candidates before the people? Mr. Root has said that Mr. Mitchel is the best Mayor New York has had in fifty years, during which time he has attentively studied its public affairs. It passes understanding how any voter in the city not personally interested in the triumph of Tammany, with all its attendant corruptions, can withhold his vote from Mayor Mitchel and the Fusion candidates.

THE LOAN'S LAST WEEK.

In less than a week the books will close on an oversubscription of the Liberty Loan. The way to make that sure is for all concerned to act as though there were some doubt of it. It is difficult to prove that doubt, because it implies a doubt both of the worth of the bonds and of the soul of the people. On the point of worth there never was such an accumulation of reason and authority. The man who doubts that the principal and interest will be paid exactly as promised is not fit to be outside an asylum for the feeble-minded. The man who suggests the doubt which he does not believe, for reasons which would not bear examination, ought to suffer punishment. The man who believes in the loan but who turns his back on it for other investments is a profiteer, and if there is a justifiable conspiracy it is one to make trouble for profiteers in war time.

Wall Street is disciplining its profiteers in a manner worth observation for the sake of imitation in the case of other profiteers. Wall Street's profiteers have seen their bargains turned into losses until the Liberty Loan seems like their best refuge against shrinkage of their principal and interest. Excess profits have been taken away from the industrial profiteers both by taxation and by price regulation. Thus far only wage-earners and farmers have not been reasoned with in that persuasive manner. They are the very ones whose interests lie in the success of the Liberty Loan, and in their liberal support of it.

The Treasury is not asking for funds to put away. The three billions asked for, and the six billions which will be taken, are the biggest wage fund ever assembled in the sight of workers in this country. It might almost be said that the worker who promises to put some part of his wages into the bonds thereby insures himself that he shall receive the wages for that purpose. As for the farmers, they never again will have such a chance to exchange dear crops for cheap bonds. It is as sure as anything human that their crops will sell for less hereafter, and that the bonds will sell for more. The farmer who should exchange his farm, at the price for land resulting from this year's crop prices, for Liberty bonds will make more on interest than he will by farming. When crops are cheaper, farms will be lower and Liberty bonds will be higher.

Let those who hesitate consider this point: The 4 per cent. bonds of the second Liberty Loan, in the judgment of experienced financiers, will go to a premium, giving the buyers not merely good interest but a profit besides. If they do not go to a premium, if because of the vicissitudes of war or Government finance they should fall below par, there is every probability that the next loan will bear a higher rate of interest, higher than 4 per cent., and these bonds would be exchangeable for bonds of that issue.

JUSTICE ORDWAY.

Samuel H. Ordway was appointed a Justice of the Supreme Court last January to succeed Justice Cardozo, made an Associate Judge of the Court of Appeals. A graduate of Brown University and the Harvard Law School, he has been a member of the New York bar for more than thirty years, engaged with distinction and success in the general practice of the law, and associated with colleagues of such professional eminence as Albert Stickney and Edward M. Shepard. His standing at the bar may be judged not only from the important cases in which he has been employed, but by the fact that in 1906 he was a Bar Association nominee for Supreme Court Justice, and his petition was signed by 2,400 lawyers.

A Cleveland Democrat, and later a Republican, in politics as in the other duties of a good citizen he has worked steadily for the right, as he saw it, and for the welfare of the city, the State, and the nation. His appointment as a special Assistant District Attorney by District Attorney Philbin in 1901 to investigate the scandals in the Fire Department, by Governor Higgins as a member of the State Tax Commission, by Governor Hughes as a member of the Stock Exchange Commission, indicates both the range of his mind and the confidence in his clearness and impartiality of judgment.

Civil service reform has scarcely a more loyal or more effective friend; or one whose work has been more constant and fruitful in the last twenty years. Chairman of the Executive Committee of the Civil Service Reform Association since 1907, and efficiently active in that as in every other labor for good government, his appointment by Governor Whitman as Chairman of the State Civil Service Commission gave him the opportunity, with his associates, to enforce rigidly the civil service law. Some of the Republican office holders and office seekers raged. There as elsewhere Mr. Ordway was just, firm, impartial, subject to no exterior influence.

On the bench Justice Ordway has shown conspicuously the qualities appropriate to his office—strong and clear intellect, ample, thorough knowledge of the law, courtesy, dignity, absolute fairness, and integrity. He is a Justice of the best type, such as we do not too often get. He is eminently fit for the place. He has proved his eminent fitness. He should be elected.

"NOT SOCIALISTIC."

Congressman Meyer London, Socialist, delivered a campaign speech Sunday night which did not in all respects please his audience. Some of them muttered, and one said that he "ought to be read out of the party like Charles Edward Russell." The Socialist candidate for Assembly in that district, who followed him, felt the hostility, and undertook to defend Mr. London, which he did in these remarkable terms:

> Many of us disagree with Mr. London, but he has a right to his personal opinion. He gave vent to certain sentiments that were not socialistic, but they were his, and I want to say that he has a perfect right to say what he likes, for no Socialist is controlled by the organization.

What were these "sentiments that were not socialistic," but for which Mr. Claessens claimed the sanctuary of free speech? Mr. London said that Belgium must be restored, that the Germans must quit France, that Socialists could not afford to be indifferent to the outcome of the war, that the war must go on until some basis is found "whereby a recurrence of the tragedy will be impossible." And for saying these things he is defended on the ground that he has a right to his opinion, even though it is "not socialistic."

Not socialistic! What is socialism, then? It is "not socialistic" to want Belgium restored; "not socialistic" to stand with the victim against the oppressor? What is there in the teachings of Karl Marx, or of any Socialist, that makes this "not socialistic"? The French and Belgian Socialists, then, are guilty of heresy, of holding doctrines that are "not socialistic." The Socialists of New York have set up a new kind of socialism, a new standard for Socialists who wish to be regular. Is it socialism at all? Or have they cut loose from the old moorings and adopted a new socialism which no great Socialist from Marx down would recognize? What is the difference between socialism and pro-Germanism, and what is the difference between pro-Germanism and support of a militarist autocracy? Meyer London is a heretic not to socialism but to Kaiserism, but socialism today in New York means not socialism but Kaiserism, and, therefore, he is a heretic in truth.

FOR REGISTER OF NEW YORK COUNTY.

As Register of New York County John J. Hopper has but to make use of the talent for organization, the instinct for simplified and economical administration, the constructive talent, and the business sense that marked his career as an engineer and the builder of great public works. He has urged the consolidation of the county offices, the abolition of useless places. He has labored in season and out of season for the amendment of the law for the registration of real estate titles so that citizens of this State may have the same advantages that are enjoyed by fourteen other States under the Torrens system, for a genuine Torrens law, whereby the title of real estate will be officially guaranteed without the payment of new fees with every transfer.

Mr. Hopper has managed his office admirably and in the public interest. He has introduced reforms. He has sought reforms that are in the public interest. He has been a highly capable Register and he should be kept in office.

A MODERN GLADIATOR.

With Robert Fitzsimmons passed away a protagonist of an ancient profession which has always been more or less honored. He had the paralyzing blow of Epeius and the subtle skill in attack of Entellus. Indeed, he resembled both. It will be remembered that when Epeius, builder of the wooden horse, knocked out Euryalus at the games that were held to do honor to the shade of Patroclus, and battered Euryalus lay prone and witless on the ground,

> Brave Epeius took him by the hand, and raised him up.

So in our day Mr. Fitzsimmons had pity on the state of Mr. John Dempsey in their no less classic encounter at New Orleans, praying his seconds to lead the spent hero of many unsullied triumphs from the ring. Mr. Fitzsimmons was the modern Entellus. Dares, the Trojan, defied all comers at the games in memory of Anchises. Mighty in stature and formidable in brawn was Dares. There was a fearful silence, and hearts sank low, until Entellus, the Sicilian, cast his blood-stained cesti into the ring. He comes down to us as an aged, ill-favored, but sinewy man, apparently no match physically for champion Dares. It was a tremendous battle, and all seemed to be over for Entellus when, "trying for a knockout," he missed his "lead" and fell heavily in the arena. But in the uproar old Entellus scrambled to his feet, and, evading the rush of Dares, used both his cestus-clad hands with such punishing effect on the Trojan that Aeneas, to save that hero from a knockout, waved the aggressive Entellus aside and put an end to an encounter so hopeless for Dares. A good deal more than 2,000 years later Mr. Fitzsimmons at Carson City played the part of Entellus and Mr. James J. Corbett that of Dares.

How Mr. Fitzsimmons would have acquitted himself in the Greek and Trojan sports can be only conjecture. With bare hands he should have sent some of the heroes of antiquity to sleep, for they had no "straight left," and the forearm blow, the "jolt," which Mr. Fitzsimmons brought to such perfection, was unknown to them. They swung and they hammered, and both Homer and Virgil tell of the "falling blow." Thus Epeius full on the cheek of Euryalus "let fall a staggering blow." The Greeks allowed no wrestling, no grappling; their rules for boxing resembled the conditions drawn up in 1867 by John C. Chambers, since known as the Marquis of Queensberry rules. As for the brutality inseparable from those old encounters with cesti, (from our point of view,) it was scarcely worse than what was seen on the Farnsborough turf when Tom Sayers and John C. Heenan battled savagely for more than two hours with bare hands (pickled in the case of Sayers) for the championship of the world.

Mr. Fitzsimmons never went to Congress, as did Mr. John Morrissey, pride of the Bowery, in New York's unregenerate days. They were different types, but even Tammany Hall would hesitate now to give its countenance to a champion pugilist. The case of John Gully, a respected member of the House of Commons, is not in point, for when Mr. Gully was in his prime as a hero of the prize ring, pugilism was held in such high esteem that Parliament would empty to see a bout for the championship. Mr. Fitzsimmons was first and last a gladiator, and in our day, while we admire manly courage and put the skillful boxer on a pedestal, as of old, we do not glorify the gladiator and give him preferment. At the present time we think that the right place for the professional boxer is the firing line in France, and some of the guild, to their honor, are of the same opinion.

THE ENEMY'S FOOD SUPPLY.

To the accumulation of evidence that shortage of food in Germany and Austria will hasten the coming of peace have now been added the censored report of a debate in the Budget Committee of the Prussian Diet and our Food Administration's analysis of the weekly ration which the German people are allowed to have. This ration, for seven days, is four and one-half pounds of bread, half a peck of potatoes, a cupful of beans, peas, and oatmeal, half a pound of meat, twelve lumps of sugar, less than three ounces of butter, and an equal quantity of other fats. A standard ration, with which the Food Administration makes comparison, using chemical terms, has two and one-half times as much body-building protein, almost twice as much fat, and nearly two and one-half times the quantity of carbohydrates. And yet the standard selected is sufficient only for persons in sedentary occupations. Undoubtedly, as the Food Administration says, the German ration is much less than is required to maintain bodily health and vigor.

But it is all that conditions permit, and the Budget Committee's debate supports our recent prediction that it would be reduced. The allowance of bread can be continued only by use of substitutes, and the supply may be exhausted before the end of the crop year. The committee foresees that there must be even less than half a pound of meat and two and four-fifths ounces of butter.

The new crops of grain are very small, and Germany can no longer look to the neighboring neutrals for such quantities of food as have been coming from them in the last two years. Their crops also are deficient, and they are appealing for help to support their own people. Germany still tries to trade coal for food in Holland, and her need accounts for the recent refusal to assure safety for Dutch ships if they should attempt to bring coal from England. One cause of revolt in the navy was lack of sufficient food, and this has made strikes at the coal mines. Great unrest and food riots in the coming Winter may be expected. There are new reports which show shortage of the metals required for munitions, of rubber, and of cotton for explosives. Almost daily there is additional evidence to support and confirm our Government's determination so to control exports that neither food nor materials for war shall go to Germany from this continent, and to use its influence in legitimate ways to prevent transportation of them from countries south of us.

TOPICS OF THE TIMES.

Some Nations Need No Credit.

Nothing could be more likely to interfere with the preparations, financial and other, of the United States for effective participation in the war than the spreading widely through our population of the opinion that Germany's strength is almost spent and that at almost any moment she may make an unconditional surrender. The assertions to this effect are in some cases sincere enough, being based on the transmutation of hope or desire into belief, which is a phenomenon familiar to all psychologists. In other, and probably more numerous, instances, this theory, when not a part of pacifist or pro-German propaganda, is explicable in the same way that Macaulay explains the incompetence displayed by the younger Pitt in conducting the war with France—it was due to his failure to understand that he was dealing with an enemy of a new kind.

The passage reads:

> He was obstinately blind to the plain fact that he was contending against a State that was also a sect, and that the new quarrel between England and France was of quite a different kind from the old quarrels about colonies in America and fortresses in the Netherlands. He had to combat frantic enthusiasm, boundless ambition, restless activity, the wildest and most audacious spirit of innovation, and he acted as if he had to deal with the harlots and fops of the old Court of Versailles, with Mme. de Pompadour and the Abbe de Bernis. It was pitiable to hear him, year after year, proving to an admiring audience that the wicked republic was exhausted, that her credit was gone, and her assignats were not worth more than the paper of which they were made; as if credit was necessary to a Government of which the principle was rapine, as if Alboin could not turn Italy into a desert till he had negotiated a loan at 5 per cent., as if the exchange bills of Attila had been at par.

Our own Government has not made this mistake, and it neither cherishes nor expresses the illusion that the end of the war is so near that preparation for a long, hard fight is needless. It is in other circles that such false confidence exists, and its main support, always, is the same misinterpretation of Germany's economic condition that Pitt then made of the French Republic's.

A Disastrous Ending of a Raid.

Before contrasting the success of the Zeppelins in getting safely away from England after their latest raid, in spite of all that the defenders of London could do, with the fact that the French aviators and artillerists were able to destroy or capture at least four of the big airships before they could reach German territory, all the circumstances must be considered. The first and most important reason why such a comparison is unfair lies in the fact that the British had to fight in darkness, while the French had the advantage of attacking in broad daylight. On the other hand, in the first case the raid was unexpected, while in the second the assailants had hours of warning and they had to deal with an enemy whose supply of ammunition had been exhausted.

To say this, however, is in no degree to depreciate the achievement of the French. The work that confronted them they did, and did more than well, and there is much interest as well as some importance in the fact that one of the Zeppelins—a Zeppelin of the latest type—they were able to take alive, as it were. It is, of course, the aim of the Germans, in case of compulsion to descend in hostile territory, promptly to burn their machine in order that the secrets of its construction and management may not be learned by their enemies. So quick and easy is the destruction by fire of the "balloon with a paddle" that, hitherto, when the destroying was not well begun before the airship reached the ground and completed by the crash with which it landed, this has always been done. But so prompt was the seizure of the Zeppelin driven to earth at Bourbonne-les-Bains that the torch could not be applied.

The French engineers, therefore, can study it at their leisure. That will be of some advantage to the Allies, but rather in the way of perfecting their defensive measures than in the way of copying what they see, for the Zeppelin, as an instrument of war, is of utility so narrowly limited that it appeals only to Germans, and even they have come to realize the superiority of the airplane for everything except the killing of noncombatants and the wrecking of private property. Perhaps the Germans themselves will not claim that their latest invasion of England was a profitable one.

Congenial Friends at Dinner.

That the German Emperor has no sense of humor has been proved by hundreds of his speeches and by as many of his acts. That what he said and did not infrequently has had its amusing element is due only to the fact that he habitually sees himself in a way quite different from the way in which he is seen by people who are not survivals of the feudal age, and who, therefore, cannot take seriously, as he does, the theory that he rules by divine right and that his responsibilities are only to the tribal divinity on whom alone he confesses dependence.

The oration delivered by the Kaiser at the stately dinner that terminated his visit to Constantinople illustrated anew and strikingly what may be called his anachronistic quality, but it showed so much more than a lack of the humorous sense that only the most determined of cynics will be able to laugh in this instance. It is not ludicrous—it causes the feeling of shame and humiliation that always comes over the observer of a shameful and humiliating act by a fellow-man—that this representative of a once-respected nation should have spoken with joy and pride of his alliance with the Sultan, and have boasted of it as a thing of the future as well as of the past and present.

Of the massacred Armenians whose heaped-up corpses are still unburied in the desert the Kaiser evidently had as little thought as he had of the world's judgment either of the Sultan's Government or of his own. There is something horrible and indecent, as well as something terrible, about such callousness as his, and about the complaisance with which he prophesied an interminable confederacy of Germany, Turkey, and Bulgaria against the rest of Europe. The anachronism ceases to be amusing.

Appealing to Russian Humor.

To the Editor of The New York Times:

The cartoon in today's Magazine Section, "Anything to help you?" is a most striking and brilliant illustration of the characteristic trait of Russia's disposition. It is worth while to recall the epochal Russian type so vividly depicted by one of her great novelists, Gontchareff, in his famous novel, "Oblomov." Send it to Russia. It speaks better than books. And the Russians are masters in seeing the tragedy of reality through the prism of humor. Recall their master humorists like Gogol and Tschedrin.

WILLIAM ALEXANDER.

New York, Oct. 21, 1917.

THE FLOWER GIRLS.

("The Emperor's reception was imposing. Turkish girls offered flowers."—Cable dispatch.)

Poor Turkish girls who "offered flowers,"
What were you offered, otherwise?
A bowstring in no hidden guise—
Gehenna, not Mahomet's bowers?

Poor Turkish girls who "offered flowers,"
Your sisters—Belgian, French and Poles—
Sisters condemned to different rôles—
Would say, "Less hideous are ours!"

Poor girl who to the Kaiser cowers,
A happier fate had she who fell
A victim to the Hunnish Hell,
Than she who offers Wilhelm flowers!

DOROTHY LEONARD.

OPEN, THEN CLOSE DOOR TO LIQUORS

Treasury Officials Quickly Recall Order Permitting Importation of Certain Distilled Spirits

UP TO ATTORNEY GENERAL

Interpretation of Revenue Law by Solicitor Accepted by Department Now Is to be Reviewed.

WASHINGTON, Oct. 22.—Instructions to all customs collectors to admit to entry distilled spirits produced abroad prior to Oct. 3, last, "either for beverage purposes or for other than beverages purposes," were made public and recalled within a few hours today by the Treasury Department.

The issuance of the instructions, which were sent out by Assistant Secretary Rowe last Saturday, was based upon an interpretation of the food and revenue laws given by Lawrence Becker, Solicitor for the Treasury Department, an official of the Department of Justice. Mr. Becker ruled that the revenue law approved Oct. 3 repealed provisions of the food control law which flatly prohibited the importation of distilled spirits. Now the question has been placed before the Attorney General for a decision, and in the meantime the food law prohibition remains in effect.

That section of the food law, passed Aug. 10, after prohibiting the manufacture of distilled beverages in this country, says: "Nor shall there be imported into the United States any distilled spirits." Section 301 of the revenue law, passed nearly two months later, provides:

> That no distilled spirits produced after the passage of this act shall be imported into the United States from any foreign country or from the West Indian Islands, recently acquired from Denmark, (unless produced from products the growth of such island, and not then into any State or Territory or district of the United States in which the manufacture or sale of intoxicating liquor is prohibited) or from Porto Rico or the Philippine Islands.

Mr. Becker held that the words, "produced after the passage of this act," in the revenue law, in effect, permitted the admission to entry of spirits distilled prior to the enactment of the law. In recalling the instructions high officials took the stand that the question was one of such magnitude that Attorney General Gregory should pass upon it.

The effect of the decision of the solicitor would be to make available for importation and consumption here the great store of whisky, cordials, liquors, and other distilled beverages produced abroad prior to the enactment of the revenue law. It also would permit importation of spirits distilled from Virgin Island products either before or after the revenue bill became law.

How far Mr. Becker's interpretation of the law became operative before the recall of instructions is unknown. The instructions were forty-eight hours old when recalled. The Collector at New York, for example, had all of today in which to permit the entry of distilled spirits into the country.

Such admission applied not only to importations arriving today but also to shipments reaching the United States at any time after the enactment of the food control law and seized by customs officials to await final disposition by the department.

"In view of the foregoing decision," the recalled instructions said, "that the prohibition of the importation of distilled spirits contained in Section 15 of the act approved Aug. 10, is repealed by Section 301 of the act of Oct. 3, distilled spirits imported prior to Oct. 4, 1917, and refused entry and seized by Collectors under the provisions of regulations issued by the Treasury Department Aug. 20, may be released and admitted to entry."

If acted upon today, the effect of these instructions would have been to admit into the country large stores of such importations.

T. N. T. AND NEW YORK GAS.

Needs of Government and City Provided For, Says Chairman Straus.

To the Editor of The New York Times:

In your editorial article in today's Times, "T. N. T. for Our Army in France," there is a slight error in regard to the action of this commission which I desire to correct. You state: "The commission in the First District is now holding hearings to decide whether there shall be the change in the thermal standard desired," &c.

The commission upon its own resolution was holding a hearing to determine the advisability of changing the present candle power standard to the British thermal unit standard for the measurement of gas. The testimony adduced from the leading experts upon the subject had established the superiority of the British thermal unit standard, both scientifically and practically. While these hearings were in progress the commission received a direct appeal from General Crozier, Chief of the Ordnance Department of the United States Army, setting forth the necessity that confronted the army in its need for toluol. Within twenty-four hours after a conference with General Crozier's representatives the Public Service Commission, on Oct. 13, entered the order which will give freedom to the gas companies to change their standard of measurement so as to make practical the extraction of toluol. In my opinion, which was concurred in by all my fellow-Commissioners, it is stated:

> A national emergency now confronts the commission, which makes it imperative that, in the exercise of powers conferred upon the commission, it take action more immediate than was originally contemplated to co-ordinate the industry of manufacturing and supplying gas in the City of New York to paramount national needs. Any delay in the action necessary to place the companies in a position to meet the requisition of the Government for a certain by-product of gas which can be recovered in sufficient quantity only if gas be manufactured under a thermal standard would jeopardize national interests. The Federal Government has made direct representations to the commission that it is urgently necessary that the operations of the principal gas plants in this city and elsewhere be made available for the production of an important ingredient essential to war operations. To accomplish this it becomes necessary for the period of war to permit the gas companies to exercise the option of furnishing gas on a thermal basis.

The gas department of the commission had made extensive tests, covering a period of eight months, to determine as nearly as it was scientifically ascertainable the thermal units of gas now furnished consumers under the present twenty-two candle power standard, as fixed by law. These tests and the testimony of experts led the commission to fix 650 thermal units as that equivalent. The order of the commission provided that if the thermal content of the gas is reduced below this equivalent by reason of the extraction of the by-product to meet the needs of the Government the price of the gas furnished to consumers shall be reduced by a discount in proportion to the decreased thermal content. In other words, the consumer will pay for his gas at the same rate that he does today; if his gas should be reduced in quality, the price he pays will be correspondingly reduced.

There can be no loss to the company by reason of this reduction, as the representatives of General Crozier assured me that the Government is prepared to make good any loss to the company, should there be any, and to pay for the installation of the necessary plants.

The commission by its decision, promptly meeting the needs of the Government, has conserved the interests of the consumers as well as those of the gas companies, who are free to complete their arrangements with the Government in the supply of toluol.

OSCAR S. STRAUS,
Chairman Public Service Commission.
New York, Oct. 22, 1917.

MRS. WHITNEY WARREN PAYS

Miss Burden and Mrs. Dows Also Settle Government Suit.

Arrangements have been completed for the settlement of the civil suit brought by the Government against Mrs. Charlotte A. Warren, wife of Whitney Warren, the architect; Miss Evelyn Burden, sister of I. Townsend Burden, and Miss Burden's sister, Mrs. Gwendolyn Dows, for the collection of $11,608.33, the full "home value" of a quantity of wearing apparel brought into this country from France in November, 1915, and alleged to have been undervalued. It is charged that Mrs. Warren declared the value to be $1,500, but the Government experts alleged that the actual value was $7,636.05, which, with the duty of $3,972.27, made up the Government's claim.

Of the total amount, Mrs. Warren has already delivered a check for $5,582.14 and Miss Burden and Mrs. Dows, it was said, have agreed to pay $5,595.55 and $430.63, respectively. News of the payment followed the appearance before Judge Ervin, in the Criminal Branch of the Federal District Court yesterday morning, of counsel for Mrs. Warren, who asked that the trial of their client on an indictment charging her with undervaluing the property be adjourned until Nov. 8. This was granted.

When Judge Manton fined Miss Burden he told her that if she had gone to trial and insisted on her innocence he would have been obliged to send her to prison. Miss Burden's counsel, in seeking leniency, said that she was deeply penitent for the mistake she had made in representing that a cloak intended for her mother was of native origin. Mrs. Dows has never been implicated in the criminal proceedings.

CROWDS AT BRADY ART SALE

232 Articles in Late "Diamond Jim's" Home Bring $4,852.

Great crowds have been visiting the exhibition of the "costly furnishings and embellishments," as the catalogue says, of the residence of the late James Buchanan Brady, "Diamond Jim," whose sale opened today at the American Art Galleries, but the first numbers on the catalogue were not of sufficient personal interest to bring large prices. There were the Chinese and Japanese ivory carvings, small bronzes and porcelains. The returns for the 232 numbers of the sale were $4,852.

A pair of Japanese ivories brought the highest price of the day, two full ears of corn treated with great realism by Ryuyei, went to K. Ellis for $85. Three interesting examples of Japanese carving, signed Saneyoshi, small clam shells, partially open, each showing within villages scenes with carved ivory figures in miniature, went to Frank Lambert for $70. Two ornaments, each in form of a Mosque porch, with a minaret and praying Mohammedan on a rug, equipped with electric light, went, one to O. Wilson for $60, and the other to G. Oppenheim for $77.

More carvings, porcelains, and paintings on porcelain will be sold today.

PROTEST ANTI-PICKET FLAG.

Woman's Party Members to Spurn Suffrage Parade Because of Banner.

Some members of the National Woman's Party, the membership of which includes women who have been on picket duty at the White House and were imprisoned, have protested against an anti-picket banner which is to be carried in the patriotic suffrage procession of the New York State Woman's Suffrage Party next Saturday. Fifteen or twenty young women members of the National Woman's Party, who were to parade, will decline to enter the procession, but instead will hold a protest meeting at Mrs. O. H. P. Belmont's suffrage headquarters at 15 East Forty-first Street.

Mrs. John Rogers, Jr., who was one of the first pickets to be imprisoned in Washington, will head a group of Woman's Party members, who will sell The Suffragist on the street the day of the parade. The Suffragist is the organ of the National Party, and tells of the work of the pickets and their experiences in the workhouse at Occoquan. No demonstration will be made.

ALICE PAUL SENTENCED.

She and Caroline Spencer Get Seven Months for Suffrage Picketing.

WASHINGTON, Oct. 22.—Alice Paul, Chairman of the Woman's Party, and Caroline Spencer of Colorado Springs, were sent to jail today to serve seven months for picketing the White House.

In police court a thirty-day sentence for Saturday's offense was added to the six-month sentence for a previous offense on Oct. 4.

ITALIAN CRISIS IMMINENT.

Hope Expressed That Sonnino May Aid Cabinet Reconstruction.

Special Cable to The New York Times.

ROME, Oct. 22.—The apparent improvement in the Parliamentary situation has turned out to be only momentary. The partisans of Giolitti, the democratic Left, Radicals, Nationalists, and Clericals have all decided to oppose the Ministry.

The principal argument of the supporters of the Government, among whom is Deputy Grippo, is that Baron Sonnino, the Foreign Minister, having declared his loyalty to Premier Boselli, would not consent to remain in office under another chief. However, it is hoped that if there is an overwhelming demand for a reorganization of the Cabinet, and the new Ministers request his co-operation, Sonnino will not refuse it.

From present indications, only an unforeseen shift of opinion can save the Boselli Ministry.

TO CONTEST PALMER'S WILL.

Engineer's Widow Objects to Fund Left to Miss Gilchrist.

The will of Cortlandt E. Palmer, a mining engineer who lived at 15 West Ninth Street, and died on Sept. 2 at his country home at Arlington, Vt., disposes of an estate of more than $150,000 in real and personal property. Mr. Palmer gave 40 per cent. of his residuary estate and an income of $100 a month for a year to his friend, Miss Halley Phillips Gilchrist of Arlington, Vt., and also gave her his "body as soon as I shall be dead, to be disposed of as she may see fit."

The will left 40 per cent. of the residue in trust to the widow, Mrs. Katherine Van A. Palmer, who conducts a music studio at 137 East Nineteenth Street, and set aside an income of $150 a month for her. Mrs. Palmer announced yesterday that she would contest the will because she felt that to permit it to be probated would "legalize his manner of living with the woman who supplanted me in his affections." She said that she separated from her husband seven years ago because both were "temperamentally unsuited."

Upon the death of the widow and Miss Gilchrist the principal of the trust funds left to them will be divided between the decedent's aunt, Mrs. William C. Palmer of 1,104 McCullough Street, Baltimore, and his cousin, Kingsland Lee Hardenbrook of Providence.

Philip Boileau, Artist, Left $4,179.

The estate of Philip Boileau, artist and illustrator, who died on Jan. 18 last, was appraised yesterday at $4,179 gross and $3,132 net, all of which went to his wife, Emily G. Boileau, under a will made the day before his death. The chief asset was his home at Douglaston, L. I., appraised at $2,500. His personal effects, including all his paintings and sketches, were worth $1,429. The most valuable oil painting, "The Vampire," was appraised at $100, while thirty-eight pastels, sketches, and paintings were valued at only $5 each.

DENIES P. S. BOARD RULING IS COSTLY

Whitney Replies to Charge That Parsimony Balks Times Sq. Station Plans.

BLAMES THE CONTRACTOR

Merchants Had Asserted That Refusal to Allow $1,400 Item Would Cost the City $500,000.

Public Service Commissioner Travis H. Whitney replied yesterday to the assertion in the annual report of E. W. Estes, Executive Secretary of the Broadway Association, that the Public Service Commission, by refusing to allow a legitimate charge of $1,400 to cover the increased cost of iron, had balked a plan to increase entrance and exit facilities in connection with the Times Square Station of the new Broadway subway line, which would have cost only $75,000 while the station was under construction, and will later have to be installed at a cost, under the new conditions, of about $500,000.

While this matter was handled at the time by Commissioner Hodge, who is now a Major in charge of the building of General Pershing's communications in France, Mr. Whitney said that he and the other Commissioners agreed with Commissioner Hodge's stand. He said that the advantages of the plan and the objections to it were about evenly balanced at the time when the contractor asked for an increase of $1,400 over the agreed price of $75,000, and that this demand turned the scale against the change. Mr. Whitney said that this plan, which provided for the building of a mezzanine, increasing the entrance and exit facilities of the new Broadway section of the Times Square Station, is not essential at present, and can easily be carried out at a moderate cost after war prices have subsided. He said:

"Many persons and organizations interested in the Times Square section have desired more ambitious treatment for the Times Square Station than the commission felt could be afforded. The contractor, [the Holbrook, Cabot & Robbins Corporation,] apparently not making as much profit as he had hoped, not to say losing money, has been very fertile in suggestions of changes which might very possibly become the basis for claims for additional amounts. Among these proposals, one which apparently had his approval, called for very considerable changes that would have cost two or three million dollars. Then the suggestion came, I think from the contractor, that the Times Square Station south of Forty-second Street should have a mezzanine the entire distance south of the station running from building line to building line, which would cost about $130,000 more.

Provided for Narrow Mezzanine.

"The Public Service Commission approved of this to the extent of asking the Board of Estimate for an appropriation. Some question arose, however, as to the amount of money we had to spend for work not already provided for by the contract, and we then asked for $75,000 for the so-called narrow mezzanine, coming to the conclusion that the wide mezzanine could not be justified. The wide mezzanine would have involved making underground sidewalks, which would have allowed merchants and other property owners to build in exits and entrances to their places of business, or even to put in showcases. We felt that this would be purely for private benefit, but did not object to it provided that the property owners would bear a fair share of the cost. I understand that the property owners were canvassed on this subject, but none was willing to pay.

"The plan for a narrow mezzanine costing $75,000 was adopted, but the contractor then wanted to change his estimate by an increase of $1,000 or more. Commissioner Hodge went over the matter carefully. He and the other Commissioners came to the conclusion, in view of the fact that the contractor already had in an estimate of $75,000, that the new demand was just a matter of trying to take advantage of a situation. As we could not afford to waste any further time in making the station ready for operation, the commission did not feel like going to the Board of Estimate again and directed the contractor to go ahead with his original contract.

"I am partly responsible for this action, and I took my position for two reasons. The first was that it was of the utmost importance to get the Broadway subway complete to Forty-second Street in order to have it in operation in early Winter to relieve the extreme congestion at this time. It was not merely a question of $1,000, but a question of postponing the completion of the station at a time when its use was of the greatest importance.

"We expect now to have the Broadway section running early in December, so that it will aid in taking care of shopping crowds. The delay of a month or two would have meant that these facilities would not be available till the period of maximum travel had passed.

Costs Ran Beyond Estimate.

"My second reason for wishing to go ahead with the original contract was that the cost of the dual subway was running beyond the original estimates. Money was needed for essential additions to the subway in Brooklyn and Queens. The spending of any more money at Forty-second Street would have deprived those boroughs of actual necessities for transportation.

"I am aware that it may hereafter be necessary to spend money, not only at Forty-second Street, but at other stations for additional facilities. It has been found necessary to spend several million dollars to increase the capacity of the old subways, but we must cut our suit to fit the cloth. The addition of $75,000 here and $100,000 there means that those amounts must be eliminated elsewhere, and I do not see how any work done in Brooklyn, Queens, or the Bronx, could have been eliminated to make available $75,000 for Forty-second Street.

"I know of nothing to justify the statement that to do the identical work at a later date would cost anything like a half million dollars. It must be remembered that this $75,000 figure was based on an estimate at the very highest of war prices, which will not prevail if this construction hereafter becomes necessary. In the meantime, the facilities which have been provided for this station are sufficient to care for the traffic, and they will remain sufficient till some time after the completion of the lines.

"Another point is that the contractor, who insisted on having a higher price for his iron beams, did not have to go into the market and buy those beams, but had them in his possession already. It was only necessary for him to use beams which had previously been employed to hold up temporary street surfaces and which it would have been necessary for him to dispose of later."

DEMANDS A GERMAN PEACE.

Conservative Party Again Opposes Parliamentary Reform.

Special Cable to The New York Times.

THE HAGUE, Oct. 22.—The Managing Committee of the German Conservative Party held recently a manifestation in Berlin which was largely attended by members of the party from different German States. The demonstration was led by von Heydebrand, the so-called "uncrowned king of Prussia."

The committee condemned the idea of a peace by understanding on the ground that it would increase the courage of the enemy and thus prolong the war. It appealed to the people to hold on and demand a real German peace.

The meeting rejected the democratic movement for introducing a parliamentary government system as "undermining the federal and monarchical constitution." It approved the idea of universal suffrage in Prussia, and urged that Conservatives work toward that end.

GARFIELD SHUTS OFF COAL FOR HOARDERS

Cleveland Firms with Huge Supply Stored Away Are Refused Further Shipments.

SEES PRICES COMING DOWN

Reduced 10 to 40 Cents a Ton Here, He Says—Western Miners Returning to Work.

Special to The New York Times.

WASHINGTON, Oct. 22.—With the crisis in the coal situation, caused by labor disputes and reduced production, apparently behind him, Dr. H. A. Garfield, the Fuel Administrator, considered drastic action today to restrict further shipments to hoarders and to curtail, and if necessary, eliminate delivery of large consignments to manufacturers of non-wartime commodities.

Dr. Garfield issued a statement today to the effect that reports just received by him indicated "in many sections a gratifying tendency downward in retail coal prices."

"In New York City," he said, "prices have recently been reduced by larger dealers from 10 to 40 cents a ton on various grades, and other dealers are meeting these new prices. In Harrisburg and Philadelphia retail coal prices have been reduced. In Alabama, at Birmingham, Huntsville, Selma, Talladega, and Sheffield prices have been reduced from 25 cents to $1.25 a ton."

To these quotations Dr. Garfield added the statement that labor conditions in all districts had improved to the point where there seemed no danger of further trouble, pending his announcement of his decision as to an increase in the schedule for bituminous coal at the mine which would make wage increases possible.

It was said at the Fuel Administration that further shipments had been cut off temporarily to from eight to ten firms which had more than 1,000,000 tons of soft coal hoarded in the Cleveland district, and that a complete survey of the Middle West, as well as other manufacturing sections, was being made to determine whether the policy should be extended.

"When this survey is completed," an official said, "we will have full information from at least 100,000 firms which will make it possible for us to know at a glance what they are manufacturing, how much coal they have on hand, the amount they use daily, and their contracts with mines or jobbers.

"Pending contracts will not be permitted to stand in the way either where firms which have surplus coal on hand and want more under their contracts or where these contracts affect non-essential industries which have no surplus. It would not exactly be a case of abrogating or even suspending the contracts, but simply of putting into effect the powers of the Fuel Administration under the Food Control bill for the benefit of the country. In a great national emergency there is no question of the propriety of using these powers."

It was pointed out here last night that despite these reported reductions the price of coal was still considerably higher than before the war.

Michael F. Burns, President of Burns Brothers, coal dealers, said that the price of coal varied so considerably that he could not say whether Mr. Garfield's estimate of the reductions in New York was correct.

HOW MEN IN DRAFT WILL BE CLASSIFIED

Divisions of New Regulations Are Made Known by the Provost Marshal.

WASHINGTON, Oct. 22.—The five classifications into which men awaiting draft will be divided under the new regulations approved by President Wilson are as follows, and show every man registered to which class he belongs and in what order the different classifications will be called to service:

CLASS I.

1. Single men without dependent relatives.
2. Married man, (or widower,) with children, who habitually fails to support his family.
3. Married man dependent on wife for support.
4. Married man, (or widower,) with children, not usefully engaged; family supported by income independent of his labor.
5. Men not included in any other description in this or other classes.
6. Unskilled laborer.

CLASS II.

1. Married man or father of motherless children, usefully engaged, but family has sufficient income apart from his daily labor to afford reasonably adequate support during his absence.
2. Married man, no children; wife can support herself decently and without hardship.
3. Skilled industrial laborers engaged in necessary industrial enterprise.
4. Skilled farm laborers engaged in necessary agricultural enterprise.

CLASS III.

1. Man with foster children dependent on daily labor for support.
2. Man with aged, infirm, or invalid parents or grandparents dependent on daily labor for support.
3. Man with brothers or sisters incompetent to support themselves, dependent on daily labor for support.
4. County or municipal officer.
5. Firemen or policemen.
6. Necessary artificers or workmen in arsenals, armories, and navy yards.
7. Necessary Custom House clerk.
8. Persons necessary in transmission of mails.
9. Necessary employes in service of United States.
10. Highly specialized administrative experts.
11. Technical or mechanical experts in industrial enterprise.
12. Highly specialized agricultural expert in agricultural bureau of State or nation.
13. Assistant or associate manager of necessary industrial enterprise.
14. Assistant or associate manager of necessary agricultural enterprise.

CLASS IV.

1. Married man with wife (and) or children (or widower with children) dependent on daily labor for support and no other reasonably adequate support available.
2. Mariners in sea service of merchants or citizens in United States.
3. Heads of necessary industrial enterprises.
4. Heads of necessary agricultural enterprises.

CLASS V.

1. Officers of States or the United States.
2. Regularly or duly ordained ministers.
3. Students of divinity.
4. Persons in military or naval service.
5. Aliens.
6. Alien enemies.
7. Persons morally unfit.
8. Persons physically, permanently, or mentally unfit.
9. Licensed pilots.

FITZSIMMONSES IN CLASH.

Son Quarrels with Widow Over Disposal of Boxer's Body.

Special to The New York Times.

CHICAGO, Ill., Oct. 22.—An argument over the disposal of the body of Robert Fitzsimmons, once champion heavyweight pugilist, was ended this afternoon by the refusal of Robert Fitzsimmons, Jr., to attend the funeral services planned by his stepmother. He had come to Chicago too late to see his father alive, and he insisted that the body be cremated because he said the pugilist "didn't believe in funerals."

Mrs. Fitzsimmons had bought a lot in a cemetery and planned the funeral services, and when she refused to alter the plans Robert, Jr., left for New York, saying that he would not stay for the funeral.

Mrs. Fitzsimmons gave the son all of the pugilist's trinkets and record books, and she told him that all of the diamonds and jewelry bought by the former champion had been pawned. She kept a book containing copies of the Fitzsimmons records and speeches inclosed in a case given to him by the late Richard Harding Davis, who had written this inscription on it: "To the Greatest Rob[illegible] I Know."

LOST AND FOUND.

Advertisements of Lost and Found articles may be found on Page 23.—Adv.

MISS JONES ENGAGED TO SAMUEL SLOAN, 2D

Bronxville Girl's Fiance Is in the Naval Militia Training School at Tarrytown.

Several interesting engagements have been announced.

Mr. and Mrs. William Jones of Lawrence Park, Bronxville, N. Y., tell of the betrothal of their daughter, Miss Alice Lane Jones, to Samuel Sloan, 2d, son of the late William S. Sloan and Mrs. Sloan of 125 East Seventy-second Street. Miss Jones made her début two seasons ago.

Mr. Sloan, who is a grandson of the late Samuel Sloan, is at the Naval Militia Training School at Tarrytown. He has one brother, Julian R. Sloan, and his sisters are Helen R., Margaret E., and Edith S. Sloan. No plans have been made for the wedding.

The engagement has been made known to their friends of Miss Isadora Bliss, the daughter of Mr. and Mrs. Chester William Bliss of Commonwealth Avenue, Boston, formerly of Springfield, Mass., and Amory S. Carhart, the son of the late Mr. and Mrs. Amory S. Carhart of Villa Blanca, Tuxedo Park, and New York. Miss Bliss is a member of the 1916-17 Sewing Circle and of the Vincent Club.

Mr. Carhart, who is a grandson of Mrs. Henry D. Brookman of New York, has one sister, Miss Marion R. Carhart. He is in the sophomore class at Harvard. No formal announcement will be made of the engagement as Mr. Carhart is in mourning for his mother, Mrs. Marion Brookman Carhart, who died on Oct. 2.

The engagement is announced of Miss Dorothy Nicol, daughter of the Rev. W. H. Nicol, a Chaplain with the British artillery, now at the Italian front, and Mrs. Nicol of Gloucestershire, England, and Lieutenant Warren Bayley, son of Rear Admiral W. W. Bayley, U. S. N., retired, and Mrs. Bayley of Washington.

Miss Nicol is the granddaughter of Mrs. W. A. Copp of 2 East Forty-fifth Street, with whom she has made her home for the last three years. The wedding will take place on Saturday, Nov. 3, at noon, in the Chapel of the Church of the Heavenly Rest, and will be quiet owing to mourning.

Miss Nicol will have no attendants. Judge Lewis F. Fawcett of Brooklyn will give her in marriage. There will be no reception, but a breakfast for the two families will follow at the Lorraine.

Mr. Bayley and his bride will reside at Annapolis, where he is an instructor, being a graduate of the class of 1914.

OPERA FOR WAR SUFFERERS.

"La Boheme" the First in Italian Series at Brooklyn Academy.

Consul General Poccardi, with General Tozzi of Italy's War Commission, and Borough President Pounds, had boxes at the Brooklyn Academy last night when a large audience cheered the patriotic "Marcia Reale" that opened a week of popular grand opera for the benefit of European war sufferers and of Italian benevolent institutions here.

Puccini's "La Bohème" began the series, with Agide Jacchia, approved by the composer before now, in the conductor's chair; a quartet of Bohemians, including Vogliotti, Aineto, Martino, and Silva, with the accomplished Ananian as the Paris landlord, and in the women's rôles, Miss Sarova as Mimi and Miss Riegelman as Musetta.

Tonight's opera will be "Lucia"; tomorrow, "Rigoletto"; Thursday, "Cavalleria" and "Pagliacci," and Friday, "The Barber of Seville."

COLONEL WELCOMED HOME.

Oyster Bay Folk Amazed to Hear of Accident to His Eye.

Special to The New York Times.

OYSTER BAY, L. I., Oct. 22.—Looking more youthful than he has in years, Colonel Roosevelt returned today from Jack Cooper's Health Farm at Stamford, fifteen pounds lighter than when he left here two weeks ago. His two grandchildren were present at the family dinner to celebrate his return.

Residents of Oyster Bay who have known Colonel Roosevelt for many years were amazed today to learn that he had lost the use of one eye years ago in a boxing match, a fact which has been unknown except to his family and a few of his intimates.

Colonel Roosevelt is to take an active speaking part in the Mitchel campaign, it was announced yesterday at the Mitchel-Fusion headquarters. He will make his first speech in the Mayor's behalf some night this week. Only one definite date has been arranged for the Colonel so far. That is to be at a mass meeting in Madison Square Garden on Thursday evening, Nov. 1.

MRS. THOMAS TO WED HERE.

Former Wife of Frank Gould to Marry Prince Viora of Albania.

Mrs. Helen Kelly Thomas and Prince Noureddin Viora of Albania, whose engagement was announced last Summer, are to be married in this city within a fortnight, according to Mrs. Thomas, who arrived here last week from Havana, accompanied by the Prince. They are now looking for an apartment and completing plans for the wedding.

The Prince is the son of his late Highness Ferid Viora Pasha, Grand Vizier of Turkey under Abdul Hamid, and his brother married the daughter of the former Khedive of Egypt.

The Prince and Mrs. Thomas, who was the former wife of Frank Gould and widow of Ralph H. Thomas, sailed from Spain on Oct. 1.

MISS COZZENS'S WEDDING.

Her Marriage to Joseph J. Bodell to be Held on Oct. 29.

The wedding of Miss Marie Christine Cozzens, daughter of Mr. and Mrs. Stanley T. Cozzens of 410 Park Avenue, and Joseph James Bodell of Providence, R. I., will take place on Monday afternoon, Oct. 29, at 4 o'clock, in the Fifth Avenue Presbyterian Church, the Rev. John H. Jowett officiating.

Miss Cozzens will have Mrs. George Bourne as her matron of honor and only attendant. Frederick Bodell will act as his brother's best man, and there will be ten ushers. The stepbrother of the bride-elect, Lieutenant George Sloane, who went to Spartanburg with Squadron A, will be one of the ushers.

It will be a quiet wedding, with a small reception afterward at the Park Avenue home of the bride's parents.

The engagement of the couple was announced late in September.

Zabriskie-Hyde Wedding Nov. 10.

Mr. and Mrs. Ralph M. Hyde, Jr., of 981 Park Avenue, have issued invitations for the marriage of their daughter, Miss Frances Mary Hyde, to Charles Lemaire Zabriskie of the Naval Reserves, which is to take place on Saturday afternoon, Nov. 10, in St. Thomas's Church. A reception will follow at the bride's home.

Miss Hyde is a niece of Mr. and Mrs. Harvey I. Underhill of South Orange, and a sister of Ensign Ralph W. Hyde, U. S. N. Mr. Zabriskie is a son of Mrs. Charles F. Zabriskie of 37 West Seventy-fifth Street.

Will Wed Lieut. Badger Tomorrow.

Miss Isabelle Edna Austen, daughter of Mr. and Mrs. Charles V. Austen of the Hotel Majestic, will be married to Lieutenant Oscar C. Badger, U. S. N., son of Rear Admiral Charles J. Badger, U. S. N., retired, tomorrow evening in the ballroom of the hotel. Lieutenant Badger is attached to the battleship Arizona.

A Son in Julian B. Beaty's Home.

Mr. and Mrs. Julian B. Beaty are being congratulated on the birth of a son at their home, 689 West End Avenue. This is their second son, and will be named John Thurston Beaty.

Acknowledgment.

THE NEW YORK TIMES acknowledges receipt of $2 from J. Judell for a poor widow's three children, for which the Brooklyn Bureau of Charities appealed.

WON'T LET PUPILS DOMINATE SCHOOLS

John A. Whalen of Board Says Neither Boys Nor Teachers Can Rule.

HEARS PUPILS' COMMITTEES

Students and Teachers Make Appeal for Modification of Present High School Rules.

John A. Whalen, Chairman of the Committee on High Schools, who heard protests against the lengthened high school day from committees representing 17,000 students and several hundred teachers of six high schools at the Board of Education rooms yesterday, declared that neither the high school boys nor the teachers "are going to run the schools." He asserted that rather than have the boys go out on strike, "make seditious speeches, and incite children to destroy property" he would close all the schools and turn the children out. The spokesmen for the students gave their personal promises that they would not go on strike but could not answer for their schools. Mr. Whalen dismissed them by directing them to aid in the sale of Liberty bonds.

The Committee on High Schools listened to the spokesmen from the students for two hours and then gave an hour and a half to the teachers. The students left the building preparing to follow the suggestion of Mr. Whalen, that they hold mass meetings and explain the proceedings of yesterday's meeting to their fellows. They were also asked by the High Schools Committee to file briefs by next Monday, after which the committee would, it was promised, deliberate on the propositions submitted.

Impressed by Attitude of Students.

The protest meeting of the students was an unusual demonstration. Boys and girls representing students from Wadleigh High School, High School of Commerce, De Witt Clinton High School, Eastern District, Boys' High, and Bushwick High School followed each other in rapid succession and stated clearly and concisely, in language that for preciseness and fluency equaled that of their teachers, their reasons for opposing the lengthened schoolday.

The speakers for the students were Anna Lederer, Harry Paley, Irving Sherman, A. C. Glassgold, Joseph Shapiro, and Moses Feinstein. Besides Mr. Whalen, the representatives of the Board of Education present were Dr. John S. Tildsley, Associate City Superintendent in Charge of High Schools, and the following members of the Committee on High Schools: Arthur S. Somers, Professor Franklin Giddings, Miss Olivia H. Leventritt, John H. Harkness, John Martin, and John Greene.

On opening the meetings Chairman Whalen asked the students how many of them were on strike. No hands were raised. He then tried to learn whether the students received permission from their Principals to go to the Board of Aldermen last week to register complaint against the longer day. One of the students asserted that they had been forced to go to the Board of Aldermen because their protests had not been heeded by the educational authorities. Miss Lederer's explanation was that the move was the only one the older students felt they could take to avoid a strike.

Pupils Make Their Plea.

Miss Lederer explained that more than one hundred girls have left Wadleigh this term because of the longer school day. She said the additional time was a great strain on the girls; that it made them nervous, and that it also put a ban on all extra school activities, such as clubs, hockey matches, &c.

Glassgold explained that in Boys' High School the Principal had shortened the day for 90 per cent. of the boys, and that the longer school day affects only from 500 to 600 students.

"If the program were so arranged that every boy would leave school at 2:30, would that be satisfactory?" asked Mr. Whalen. The boy said it would.

"Then, if they came at 10 o'clock, that would be more satisfactory, would it not?" sarcastically asked the Commissioner.

"Not at all," replied the boy. "We want to come early if we do not have to remain late."

Mr. Whalen read a letter which said that the anti-Gary strike had been inspired by a high schol boy who addressed a meeting of parents in Public School 171 one night last week, the day preceding the riot against that school. The students present disclaimed any connection with the "hot-tempered boy."

"Then you repudiate him?" asked Mr. Whalen.

"Yes," the students answered.

Soon after Mr. Whalen made this declaration: "The high school boys of this city are not going to run the schools. Rather than have the boys go on strike, make seditious speeches, and incite children to destroy property, make declarations against the war, and say that the Board of Education withholds information from the people, we will close."

High School Teachers Heard.

The students were told they might file briefs by Monday and the committee would take the matter under advisement.

Of the high school teachers and principals all except two opposed the longer school day. Dr. Arthur M. Wolfson, Principal of the High School of Commerce, said that as an educational experiment the longer school day is succeeding, and pointed out that the plan has succeeded in Joliet, Kansas City, and other places.

Frederic C. Lewis of Boys' High School said that the lengthened school day is "the first step toward Garyizing the schools," and this assertion was vigorously combated by Mr. Whalen. Samuel Schmalhausen or De Witt Clinton declared that the teachers, because of the long day, are unable to pursue post graduate work. At a time when the teachers expect their salaries to be increased, he said, the hours are lengthened, thus reducing their earning capacity.

The anti-Gary riots spread yesterday to the east side and to the Brownsville district of Brooklyn. Five arrests were made in Brooklyn, where it was said 10,000 pupils failed to report, and demonstrations were made against seven schools in lower Manhattan. Several score children were taken to the Fifth Street Station, where they were questioned by Captain Sweeney and allowed to go. Windows were broken in several schools, but the police dispersed the crowds about the schools without any difficulty.

The situation in Brooklyn was more serious. About 10,000 children and parents paraded as a protest against the Gary system, the high cost of living, and other things. Stones were thrown at school buildings, but there was no great disorder, though five arrests were made.

BAN JOHNSON VOLUNTEERS.

Baseball President Offers to Serve the Government Without Pay.

Special to The New York Times.

WASHINGTON, Oct. 22.—Ban Johnson, President of the American League, came to Washington today and went to the War Department, where he offered his services to the Government for the war in any capacity in which the Government cared to employ him.

Mr. Johnson is approaching sixty. He told the officials that he would resign as President of the American League and otherwise qualify for a position. He offered to serve without compensation. He was told that the offer would be taken under consideration.

Rare Books

LAST DAYS OF SALE ending November 3rd

New shipment received from Europe within the week adds to the unusual opportunity for collectors

Not yet catalogued

E. P. DUTTON & CO., 681 Fifth Ave.

RESERVE OFFICERS DILIGENT IN FRANCE

Trench Digging Included in Their Hard Work to Master Practical War Training.

AMERICAN TRAINING CAMP IN FRANCE, Oct. 22, (by The Associated Press.)—No more earnest young soldiers can be found in all the war zone than the graduates of the American training camps, who recently arrived in France in large numbers and have been distributed through the various military schools for intense instruction.

These reserve officers, First and Second Lieutenants, are working as hard as any private soldier who ever donned the American uniform. As a matter of fact they are actually going through drills and exercises in which they will be called on to train the men who will serve under them.

It is an inspiring sight to see them digging trenches, dressed in full equipment. First they study the ground, then outline a trench system, then dig it. When finally they take command, there is nothing they will ask their men to do that they have not themselves done. At home they learned the basic principles required in an officer. Here they are learning the practical application of the various theories of war studied beforehand.

The reserve officers work out of doors during most of the daylight hours, then attend lectures in the evening, at which they listen to actual stories of battle. Two of the lecturers are Americans who served in the British armies. These officers also lecture on life in the trenches, and, in their talk, take the reserve officers from distant bases by degrees right up to the front line, showing every phase of the work in between.

Obituary Notes.

THOMAS F. DEVINE, contractor and builder, died yesterday at his home, 327 West Eighty-sixth Street, in his fifty-fifth year. He was the builder of a section of the subway near 148th Street, and several Brooklyn schools. In 1912 he was the Progressive candidate for the State Senate in the Fifteenth District. Mr. Devine was born in this city, and before becoming a contractor he was in the iron and metal trade for several years.

Miss MAGDALENA CAROLINA FREDERICKA AHLERS, assistant principal of Public School 23, Brooklyn, died on Sunday at her home, 1,111 Carroll Street, Brooklyn. Miss Ahlers was educated at the Girls' High school and the Brooklyn Training School for Teachers and had been a teacher in Brooklyn schools for the last twenty-four years.

HENRY H. REINECKE, an accountant and a member of the Staten Island Lodge of Elks, died at his home, 716 Decatur Street, Brooklyn, on Saturday, in his fifty-second year.

GEORGE VINCENT KANE, 60 year old, a resident of Greenpoint for forty-five years, died at his home there on Sunday.

Mrs. MAY SPELLMAN BLABER, wife of Dr. Murtha P. Blaber, died on Saturday at her home, 225 Seventeenth Street, South Brooklyn.

WILLIS A. GRAFF, 42 years old, an electrician and a member of Excelsior Lodge, No. 105, Jr. O. U. A. M., died on Sunday at his home, 142 Fourth Street, Union Course, L. I.

Mrs. MARIE L. ALFORD, wife of William M. Alford, head of the firm of W. M. Alford & Sons, silk dealers in Manhattan, died from heart disease on Sunday at her home, 563 Third Street, Brooklyn. She was 59 years old.

DARWIN G. JACKEL, a commercial artist of Woodhaven, L. I., died suddenly on Sunday while waiting for a train in the Woodhaven station of the Long Island Railroad.

Mrs. ADA MAY GREEN, wife of Charles H. Green, who was one of the Directors of the Panama-Pacific Exposition, is dead at her home, 123 Spring Street, Ridgewood, N. J.

WILLIAM P. S. MELVIN, a lawyer of 165 Broadway and once associated with the late President Chester A. Arthur in the practice of law, is dead at his home, 16 Baldwin Street, East Orange, N. J., in his seventy-fifth year. He studied law at Troy, N. Y., after graduation from St. John's College, Fordham, in this city, being admitted to the bar in 1865.

GILBERT MONAGHAN, one of the first members of St. John's Church of Orange, N. J., and father-in-law of the late Councilman Frank N. Unangst of Bloomfield, N. J., died yesterday at his home, 104 Parrow Street, Orange. He was a veteran of the civil war.

Mrs. CAROLINE G. PEREZ, mother of the Rev. William C. Perez, pastor of the Branchville Presbyterian Church, died at her home in Branchville, N. J., yesterday in her sixty-ninth year.

Former District Attorney A. VAN NEST POWELSON of Middletown, N. Y., died suddenly at his home there yesterday, aged 75 years.

Colonel CHARLES S. HEUBERER, a veteran of the civil war, died suddenly on Sunday at the Samaritan Hospital, Troy, N. Y. He was President of the association of the Sixth Regiment of New York Volunteers, known as "Billy Wilson's Volunteers." For many years he was a member of the New York Produce Exchange, the Union League, and Army and Navy Clubs.

THEODORE A. DAVIS, a veteran of the Mexican war, died at his home at Long Branch, N. J., yesterday, in his ninety-first year.

WALTER EDWARD SCOTT, 49 years old, who had been an employe of the R. G. Dun & Co. for many years and formerly a member of the Seventy-first Regiment and the Old Ninth Regiment, died suddenly on Sunday at the Cumberland Street Hospital, Brooklyn.

GEORGE D. PATTEN, for many years a stock broker in this city, died at his home at Plainfield, N. J., yesterday. He was a native of Philadelphia, and had lived in Plainfield for thirty-five years.

Marriage and death notices intended for insertion in The New York Times may be telephoned to 1000 Bryant.

Born.

GRAF.—Oct. 19, Jersey City, to Mr. and Mrs. G. H. Graf, a daughter.

SCHLANSKY.—Mr. and Mrs. Schlansky announce the birth of a daughter Oct. 21, Jewish Hospital, Brooklyn.

Engaged.

BAYLEY—NICOL.—Mrs. W. A. Copp announces the engagement of her granddaughter, Miss Dorothy Nicol, daughter of the Rev. and Mrs. W. H. Nicol of Cirencester, Gloucestershire, England, to Lieutenant Warren W. Bayley, son of Rear Admiral and Mrs. W. B. Bayley of Washington, D. C. The wedding will take place at the Chapel of the Heavenly Rest on Saturday, Nov. 3, at 12 M. The wedding will be a quiet affair, as both families are in mourning.

Married.

BROWNING—MINER.—On Saturday, Oct. 20, at Christ Church, Greenwich, Conn., by the Rev. M. George Thompson, assisted by the Rev. R. Townsend Henshaw, Elizabeth, daughter of Mrs. Worthington Miner, to William C. Browning.

COHEN—HIRSCHBERG.—On Oct. 22, 1917, by the Hon. Leonard D. Snitkin, a Justice of the Municipal Court of the City of New York, Hon. Louis Cohen to Mrs. Amelia Salomon Hirschberg, daughter of the late Simon and Elizabeth Davis Salomon and widow of the late Rudolph Hirschberg.

THORP—EDWARDS.—On Oct. 20, at the Church of the Nativity, South Bethlehem, Penn., by the Right Rev. Ethelbert Talbot, Bishop of Bethlehem, assisted by the Rev. Wolcott Cutler, Rhoda Threlkeld, daughter of Dr. H. Threlkeld-Edwards, to Mr. Gerald Thorp, son of Mr. William Phillips Thorp of East Orange, N. J.

Brooklyn.

KNOWLES — CLARK. — Oct. 20, Marion C. Clark to Benjamin H. Knowles, Jr.

Died.

ALFORD.—On Oct. 21, 1917, Marie L. Alford, beloved wife of William M. Alford. Services at her late residence, 563 3d St., Brooklyn, on Tuesday, Oct. 23, 1917, at 8:30 P. M.

BROOKS.—Charles, beloved husband of Wilhelmina Brooks, died in New York, Oct. 22, 1917. Funeral services will be held at the M. E. Church, at Mamaroneck, N. Y., Wednesday, Oct. 24, 1917, at 2 P. M.

BYRNES.—Johanna, died at Monroe, N. Y., Oct. 21, beloved wife of the late John Byrnes. High mass will be celebrated at Sacred Heart Church at Monroe, N. Y., on Wednesday, 10 A. M. Remains will arrive at West 23d Street at 1:30 P. M. Interment Calvary Cemetery.

COOKE.—Oct. 22, Mary B., aged 78. Funeral services Chapel Stephen Merritt Burial and Cremation Company, 161 8th Av., corner 18th St., Tuesday evening, 8 o'clock.

COTHEAL.—In the City of New York, on Oct. 21, entered into life eternal, Sarah Frances, eldest daughter of the late Henry Lingen and Sarah Ellen Hoppock Cotheal, in the 73d year of her age. Funeral at the Church of the Epiphany, Lexington Av. and 35th St., on Tuesday, afternoon at 2 o'clock.

DE NOYELLES.—On Oct. 22, 1917, Edward De Noyelles, husband of Estelle Smith De Noyelles. Funeral service at his late residence, 300 West 106th St., New York City, Wednesday, Oct. 24, 1917, at 8 P. M. Interment private.

DEVINE.—Thomas F., beloved husband of Jenny P. Devine, nee Coppersmith, at his residence, 327 West 85th Street. Funeral Tuesday; requiem mass 10 A. M., Holy Trinity Church, West 82d Street.

FREIDIN.—Sidney J. Members of Columbian Lodge 454 F. & A. M. take notice that the funeral of a deceased brother will take place from his late residence, 203 West 113th Street, N. Y. C., at 12 noon, Tuesday, Oct. 23.

HOLDER.—At Jamaica, L. I., on Oct. 22, 1917, Susan B. McIlvain, widow of Dr. James P. Holder, in the 67th year of her age. Funeral services from the home of Mr. George M. Best, 972 Willett St., Jamaica, L. I., on Thursday morning at 10:30 o'clock.

KENDELL.—On Oct. 21, Harriet Amelia, widow of Edmond S. Kendell, in her 82d year. Funeral services at the Chapel of the Home, Amsterdam Av. and 104th St., Tuesday, Oct. 23, at 11 A. M.

KIRBY.—At Rawling, N. Y., on Monday, Oct. 22, 1917, Fannie Kirby, daughter of the late Clark and Charlotte Kirby. Funeral at Rawling Wednesday, Oct. 24, at 2 P. M.

McGOWAN.—Suddenly, on Oct. 20, Clarence J. McGowan, in his 50th year. Funeral services at his late residence, 72 Waterbury Av., Richmond Hill, Tuesday evening, Oct. 23, at 8:30 o'clock. Interment private.

NAUGHTON.—On Oct. 22, at his home, 324 Burns St., Forest Hills, Long Island, John C. J. Naughton, beloved son of James W. and Maria E. D. Naughton. Funeral from his home, on Wednesday, Oct. 24, at 9:30 A. M., thence to Our Lady Queen of Martyrs Church, where a solemn requiem mass will be offered for the repose of his soul. Interment Calvary. Automobile cortege.

NORRIS.—At Rockland, Me., Oct. 20, 1917, Henry Dole Norris, husband of Sarah Hewes Norris, in his 73d year. Funeral services at his late residence, 15 West 74th St., New York City, on Tuesday morning, Oct. 23, at 11 o'clock.

OUTWATER.—At Passaic, N. J., Sunday, Oct. 21, 1917, Christiana Zabriskie, widow of Richard Outwater. Funeral services at the residence of her son, R. Irving Outwater, 163 Boulevard, Wednesday, Oct. 24, at 2 P. M.

PHILIP.—Randolph J., on Oct. 22, as result of an accident, in his 5th year. Funeral Wednesday morning, from his late home, at 10:30.

Died.

ROBINSON.—On Friday, Oct. 19, at Westport, Conn., after a short illness, Sarah Jane Robinson. Services from her late residence, 433 62d St., Brooklyn, N. Y., Tuesday, Oct. 23, 2:30 P. M.

ROSS.—Oct. 21, 1917, Richard Munro, of 611 West 136th Street, son of the late Hugh and Mary Ross. Interment at Fairview Cemetery, Staten Island, Wednesday morning. Funeral private.

RUHL.—Sunday, Oct. 21, 1917, Mary C. Ruhl. Relatives and friends are respectfully invited to attend the funeral services at the residence of her brother, Mr. H. Ruhl, 78 West 53d Street, Bayonne N. J., on Tuesday, Oct. 23, at 8 P. M. Interment at convenience of family.

STEINDLER.—On Monday, Oct. 22, Isaac S., beloved husband of Marie and devoted father of Harry and Emanuel M. Funeral from his late residence, 1,815 7th Av., on Wednesday, Oct. 24, at 10 A. M. Members of Joshua Lodge, No. 21, I. O. F. S.; Mount Sinai Lodge, No. 2, I. O. B. B., and Sluzewo Eleazar Lodge, No. 39, O. B. A., are invited to attend; also sisters of Ceres Frauen Verein and members of Ceres Sewing Circle.

STEINDLER.—Isaac S., Mount Sina Lodge, No. II., I. O. B. B.: Brethren are requested to attend the funeral of our late brother, Isaac S. Steindler, on Wednesday morning, Oct. 24, at 10 o'clock, from his late residence, 1,851 Seventh Av.

MYRON SULZBERGER, President.
HUGO TAUSSIG, Secretary.

VOIGT.—Charles, at Paita, Peru, Oct. 19, 1917, in his 47th year. Further particulars at 158 Valley Road, Montclair, N. J.

WALKER.—Monday, Oct. 22, 1917, Miss Minnie Lee Walker of Pensacola, Fla., at residence of her sister, Mrs. E. N. Brown, 924 West End Av., Manhattan, after a protracted illness. Funeral services 11 o'clock this morning.

WILLIAMS.—At Upper Montclair, N. J., on Sunday, Oct. 21, 1917, Ellen A., wife of Frank E. Williams. Funeral services at her late residence, 9 Norwood Av., on Tuesday, Oct. 23, at 3 o'clock.

WILSON.—Rose, on Oct. 22, in her 62d year, beloved wife of George Wilson and dear mother of Louis, Mrs. Bessie Lubschez, Mrs. Ray Harris, Fred, and Dr. May Wilson. Funeral from Meyers's Funeral Parlors, 228 Lenox Av., near 122d St., on Tuesday, Oct. 23, at 1:30 P. M.

BECKER.—Mary, 400 10th Av., Oct. 21. Funeral tomorrow, 9:15 A. M.

BEHRENS.—John T., 2,440 Marion Av., Bronx, Oct. 21.

BRADLEY.—Margaret, 354 East 66th St., Oct. 21. Funeral today, 9:30 A. M.

CULLEN.—Patrick J., 208 West 82d St., Oct. 21. Funeral today, 9 A. M.

CURLEY.—Peter, 166 West 83d St., Oct. 20. Funeral today.

DEVERY.—Michael, Oct. 20. Funeral 119th St. and 1st Av. today, 2 P. M.

FLYNN.—Michael J., 120 East 130th St., Oct. 21. Funeral today, 2 P. M.

FREEMAN.—Collin H., 312 West 27th St., Oct. 20. Funeral today, 2 P. M.

KELLY.—Rose, 519 3d Av., Oct. 20. Funeral today, 9:30 A. M.

KLEIN.—John E., Oct. 20, aged 43. Funeral 628 10th Av., today.

KULL.—Gottlieb, 368 East 145th St., Oct. 19, aged 56.

LORENTI.—Helen R., Bellevue Hospital, Oct. 19. Funeral private.

McMAHON.—Richard, 233 East 45th St., Oct. 21. Funeral today, 10 A. M.

O'KEEFE.—Margaret, Tompkinsville, Oct. 21. Funeral tomorrow, 10 A. M.

PRICE.—Catherine, 527 West 52d St., Oct. 20. Funeral today, 10 A. M.

RAESLER.—Elsie, 119 Greenwich Av., Oct. 20. Funeral today, 2 P. M.

SCOTT.—Walter E., 560 West 184th St., Oct. 21. Funeral service today.

SENNE.—George F., 382 East 163d St., Oct. 19, aged 38.

SINNOTT.—William, 1,098 2d Av., Oct. 21, aged 69. Funeral today.

SWIFT.—Edward, 1,519 Commonwealth Av., Bronx, Oct. 21. Funeral tomorrow, 10 A. M.

WEIDLER.—Harry, St. Luke's Hospital, Oct. 20. Funeral today, 2 P. M.

WERTHEIMER.—Isaac, 1,450 Byron Av., Oct. 21, aged 57. Funeral today, 10:30 A. M.

WILLIAMS.—Benjamin, 502 East 189th St., Oct. 21. Funeral today, 1:30 P. M.

Died.

Brooklyn.

BAKER.—George H., 1,035 Dean St., Oct. 21. Funeral private.

BARONI.—Alexander, 10 Herbert St., Oct. 22, aged 60. Funeral tomorrow.

BAUER.—Louis, 1,667 Metropolitan Av., Oct. 20, aged 18. Funeral tomorrow, 2 P. M.

COLBECK.—William, 130 23d St., Oct. 20. Funeral today, 9:30 A. M.

DWYER.—Margaret T., 389 Rutland Road, Oct. 20, aged 49.

FISCHER.—John, 181a 29th St., Oct. 21, aged 66. Funeral tomorrow, 2 P. M.

GILMARTIN.—Ann, 242 5th Av., Oct. 20. Funeral today, 9:30 A. M.

HAGAN.—Peter, 201 Reid Av., Oct. 21, aged 62. Funeral tomorrow, 2 P. M.

JACKSON.—Catherine, 392 6th St., Oct. 21. Funeral tomorrow, 9:30 A. M.

KARCHER.—Wilhelmine, 55 South 3d St., Oct. 20. Funeral today, 2 P. M.

KITTERLE.—Mary, Home for the Aged, Oct. 20, aged 78. Funeral today, 9:30 A. M.

KLEINLEIN.—Joseph, 25 Lawrence Av., Oct. 21, aged 63.

LENEHAN.—Catherine, 344 15th St., Oct. 21. Funeral tomorrow, 9 A. M.

LORING.—Edward F., 139 Gates Av., Oct. 21, aged 41. Funeral today, 2 P. M.

LYONS.—Theresa, 1,058 East 14th St., Oct. 21, aged 68. Funeral tomorrow, 2 P. M.

MARX.—Adam, 652 Seneca Av., Oct. 21, aged 67. Funeral tomorrow.

NEUSCHAFER.—John, 272 Wyckoff Av., Oct. 21, aged 52.

NIXON.—Sarah G., 326 Monroe St., Oct. 21. Funeral service today.

NORDLIN.—Henry, 2,071 57th St., Oct. 20, aged 33. Funeral today.

O'BRIEN.—Mary F., 227 5th Av., Oct. 20, aged 3.

OPLER.—Sydney K., 330 East 5th St., Oct. 21. Funeral today, 2 P. M.

RYLAND.—Anna, 227 Walworth St., Oct. 21. Funeral tomorrow, 9:30 A. M.

SCHLOTT.—Elizabeth, Oct. 20, aged 48. Funeral 2,001 Madison St. today, 2 P. M.

SCHWARZ.—Peter, 82 Suydam St., Oct. 20, aged 69. Funeral today, 2 P. M.

SVILOVICK.—Blaze T., 692 Carroll St., Oct. 20. Funeral today, 11 A. M.

WOESSNER.—Agnes C., 27 East 5th St., Oct. 21, aged 58. Funeral today, 2 P. M.

Hoboken, Jersey City, and Newark.

ARM.—Gottlieb, 430 Kerrigan Av., West Hoboken, Oct. 19, aged 52.

CAHILL.—Maria, 60 Whitney St., Newark, Oct. 19.

COSGROVE.—George B., 391 Bergen Av., Jersey City, Oct. 20.

CUMMINGS.—Robert, 166 North 6th St., Newark, Oct. 19, aged 5.

DEVINE.—Harriet, St. Michael's Hospital, Oct. 19, aged 66.

DIGANARD.—Carrie L., 60 Bank St., Newark, Oct. 19.

GROOT.—Evelyn, 108 Ferry St., Hoboken, Oct. 19, aged 7.

GUNTHER.—Lorenz F., 418 Central Av., Jersey City, Oct. 20. Funeral tomorrow, 8:30 A. M.

HEFFRON.—John J., 245 Walnut St., Newark, Oct. 19.

KANE.—Mary, 500 Grove St., Jersey City, Oct. 21. Funeral tomorrow, 9 A. M.

KITCHNER.—Florence, 321 Jackson Av., Jersey City, Oct. 21, aged 22.

KREUTLER.—George, 211 Chadwick Av., Newark, Oct. 19, aged 29.

LOCKWOOD.—Edward, 16 Elizabeth St., Jersey City, Oct. 21.

McGRATH.—Lucy B., 502 West Side Av., Jersey City, Oct. 21. Funeral tomorrow.

METCALF.—Flora H., 746 Grand St., Jersey City, Oct. 20, aged 82.

MURPHY.—Joseph, 434 Wayne St., Jersey City, Oct. 21.

REANEY.—Edith M., Jersey City, Oct. 20.

RISSO.—Frank, 74 Garden St., Hoboken, Oct. 19.

SCHULTZ.—Frederick A., 55 Johnson Av., Newark, Oct. 19, aged 64.

WINROW.—Charles W., 304 Washington St., Hoboken, Oct. 21.

WOLFARTH.—Albert, 490 Hawthorne Av., Newark, Oct. 20, aged 63.

Long Island.

BOGERT.—Mary E., Middle Village, Oct. 21, aged 41. Funeral today.

BUEHLER.—Lewis F., Brooklyn Manor, Oct. 20, aged 19. Funeral today.

DOOLEY.—Sarah G., Whitestone, Oct. 21. Funeral tomorrow, 9:30 A. M.

FRYE.—Margaret A., Lynbrook, Oct. 21. Funeral today, noon.

GRAFF.—Willis A., Union Course, Oct. 21. Funeral service today.

IRVING.—Mary, Flushing, Oct. 21. Funeral notice later.

LINKER.—Christian, Glendale, Oct. 20. Funeral tomorrow, 2 P. M.

LOEHR.—Hermann R., Richmond Hill, Oct. 20, aged 71. Funeral today, 2 P. M.

SMITH.—Mary, 654 2d Av., Long Island City, Oct. 21. Funeral today.

In Memoriam.

FENERAN.—Margaret, mass St. Joseph's Church, Jersey City, today, 8 A. M.

SMITH.—Joseph F., in memory of, died Oct. 23, 1916.

WIFSNER.—Henry, in memory of, died Oct. 25, 1916.

23d St. & 8th Av. FRANK E. CAMPBELL B'way & 66th St.

CIRCLE 194. J. WINTERBOTTOM SIXTH AV. at 53d St.

THE WOODLAWN CEMETERY
233 St. By Harlem Train and by Trolleys. Office, 20 East 23d St., New York. Lots of small size for sale.

DIAMOND WEDDING RINGS
The finer grades only
Theodore A. Kohn & Son
JEWELLERS 321 Fifth Avenue at 32nd Street

Walk More
For Health—For Pleasure

Walking is the best and cheapest exercise of all. Equip your feet so that you can walk oftener and farther.

There is an actual invitation to walk in the feel of the cushion in DR. A. REED CUSHION SHOES. The yielding felt under foot gives new pleasure at each step. These shoes will help you get the benefits and pleasures of more exercise.

Be fitted to a pair today. The difference that the cushion makes will surprise you.

Most styles $7 to $9.

Dr. A. Reed CUSHION SHOES

For Men Made by J. P. SMITH SHOE CO. For Women Made by JOHN EBBERTS SHOE CO.

SOLD ONLY AT

1372 Broadway, at 37th Street. 12 Park Place, Woolworth Building.

The Fifth Avenue Bank of New York

530 Fifth Avenue, Corner 44th Street

Will be open every evening up to and including October 26th until nine o'clock to receive subscriptions for the

Second Liberty Loan 4% Bonds

Bonds in small denominations are ready for delivery

Try To Keep Your Hair Beautiful

Cuticura will surely help you. Treatment: At night rub Cuticura Ointment into partings all over the scalp. Next morning shampoo with Cuticura Soap and hot water. Repeat in two weeks. Cuticura Soap and Ointment are ideal for every-day toilet uses. For sample each free by mail address post-card "Cuticura, Dept. 6M, Boston." Sold throughout the world.

Tonight at 8:15, at the Meeting House, 64th St. and Central Park West.
Ethical Culture Society,
Labor a War-Time Problem
How to meet it, by
JOHN M. WILLIAMS.
You and your friends are cordially invited.

INSTRUCTION.

New York Collegiate Institute
Miss Mary Schoonmaker's School for Girls
Membership in the University of the State of New York.
Small Classes. Attendance Limited
345 West End Avenue, New York
Tel. 7238 Schuyler

HELP!

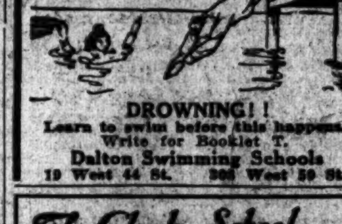

DROWNING!!
Learn to swim before this happens.
Write for Booklet T.
Dalton Swimming Schools
19 West 44 St. 308 West 59 St.

The Clark School for Concentration
A SCHOOL WHERE RECORDS ARE MADE.
Boarding and Day Pupils.
Catalogs on Request.
Boys' School, 72d St. & West End Ave.
Girls' School, 75th St. & West End Ave.
Main Office at Boys' School—Phone 744 Columbus.

New York School of Expression
Saturday morning classes for teachers opens October 13th. Six months' course, Teachers' certificate; voice training; reading; public speaking; story telling and dancing.
Saturdays, 3 o'clock, class for business people; elocution, conversation, public speaking.
318 W. 57th St. Y. M. C. A. Bldg.

BECOME A CHIROPRACTOR
Chiropractic—the leading drugless profession, with greatest present and future rewards. Open to both sexes. Day and evening sessions; excellent faculty; thorough equipments and science laboratories. Fees moderate.
New York School of Chiropractic, 1416 Broadway, cor. 39th St.

Miss Conklin's SECRETARIAL SCHOOL
Nineteenth Year. Commercial Engineers Bldg.
37 WEST 39TH STREET, N. Y.
Illustrated booklet on request.

FILING — Instruction in day and evening classes. Positions secured.
New York School of Filing
Singer Building, New York.

THE U. S. SECRETARIAL SCHOOL
542-544 Fifth Ave. (45th St.). Oldest and preeminently the most successful. Prepares for and obtains excellent positions. Write for Catalog T. Prof. Meagher, M. A., Director.

GARDNER SCHOOL FOR GIRLS
11 East 51st St. Large fireproof building. Modern conveniences. Day and boarding pupils. Primary to Post-Graduate. Exceptional advantages in music. Expression. Miss Eltinge & Miss Masland, Prins. Opens Oct. 3.

FRENCH IN 3 MONTHS.
School of Languages, 2,303 Broadway, near 84th. Spanish, Russian, German, English; day, evening conversational classes, 10 lessons, $5.

Bryn Mawr School for Individual Development. Backwardness, speech defects, nervous irritability, school subjects. Alice C. Hinckley, M. A., Director, Box 86, Bryn Mawr, Pa.

STERN'S SCHOOL OF LANGUAGES
951 MADISON AVENUE.
Spanish Evening Classes. Special Rates.

SPANISH ITALIAN, FRENCH, RUSSIAN, etc., taught to refined pupils at BUCCINI SCHOOL of LANGUAGES. Estab. 1906. 126 W. 38th. Conversational classes, 20 lessons $10.

McBurney School For Boys
Prepares for College and for Life
A DAY school with distinctive features such as individual instruction, small classes, a broad and flexible course of study, supervised play and study periods, gymnasium and swimming pool. Write for booklet.
WEST SIDE Y. M. C. A.
302 West 57th St. New York City.

Berlitz School
FRENCH SPANISH ITALIAN GERMAN ETC.
The Best Method
Day and Evening Sessions. Private and Class Lessons. Trial Lesson Free
28-30 WEST 34TH STREET.
Brooklyn: 218 Livingston Street.
Berlitz School Lessons are not lectures, but conversations entirely in the foreign language between teachers and pupils.

WOMAN'S LAW CLASS FOR BUSINESS WOMEN
A course of forty-five Lectures on law for business women and those interested in the management of property. Mondays, Wednesdays and Fridays, 11:00 A. M., or 8:00 P. M. First Lecture, November 7th. Two scholarships covering full tuition in school of law awarded on completion of course.
Address The Registrar, Washington Square
NEW YORK UNIVERSITY

BERKELEY-IRVING SCHOOL
A PREPARATORY SCHOOL FOR BOYS
309 to 315 West 83rd Street
Individual instruction. Manual training. New gymnasium building, with large roof playground and swimming pool. Outing classes.
Illustrated Catalogue.
L. D. RAY, Headmaster. Tel. Schuyler 1836.

Riverside Outing Club FOR BOYS
9th Year. Classes for Boys, 7 to 14. Afternoons and Saturdays, in all branches of physical training. Indoor and outdoor sports. Gymnasium and swimming pool. Automobile service.
FRANK D. SMITH,
478 West 158th St.
Telephone 6047 Audubon.

The Brown School of Tutoring
241 West 75th St. Tel. Columbus 8894
FOUNDED 1906. Both sexes. Preparation for schools and colleges in half time taken by class schools. Pupils taught how to study.
"A School with an Atmosphere of Work."

ACCOUNTANCY
Additional Evening Classes now forming in Pace Courses preparing for Executive Positions in Business and for C. P. A. Practice. For Bulletins write:
F. P. Lamphear, 215 W. 23d St., N. Y.
M. S. Tuttle, 55 Hanson Pl., Brooklyn.
or Pace & Pace, 30 Church St., N. Y.

LEARN FRENCH AMONG FRENCH people. Elementary and advanced. Monday, Thursday eves. Special conversation Wednesday eve. Now open. Terms moderate. Prospectus.
Y. M. C. A. 109 W. 54th St.
AFTERNOON CLASSES FOR LADIES.

Eastman-Gaines
Bookkeeping, Shorthand, Secretarial and Stenotype Departments.
Day & Night Sessions. Call or write for Catalogue.
123d Street and Lenox Avenue.

CHIEF SCHOOL SECRETARIAL DEPT. 5 BEEKMAN ST.
Stenography, Touch Typewriting, Telephoning, Dictaphoning, Special speed classes, Civil Service preparation; genuine individual instruction by specialists. Day, Evening.

FALL IN LINE
If not as a "Trencher," then as a 100 Pt. Worker.
Prepare at
N. Y. School of Accts.

HORACE MANN SCHOOL FOR BOYS.
School opens September 24th. Lists open for applicants. The School Booklet will be sent on request. Address VIRGIL PRETTYMAN, Headmaster, West 246th Street, near Broadway, N. Y. C.

WOOD'S Business School
FIFTH AV. AND 125TH ST.
57th Year, 60,000 Graduates.

ALCUIN PREPARATORY SCHOOL
11½-15 West 86th Street
Kindergarten through High School.
PLAYFIELD
Reopens Thursday, September 27th.

Paine Uptown Business School
REMINGTON SECRETARIAL COURSE, also Shorthand, Touch Typewriting, Bookkeeping, etc. Telegraphy taught individually. Day and Eve. 1931 B'way, cor. 65.

French taught by Parisian young lady, high school graduate, grammar, conversation; engagements taken mornings, afternoons and evenings; terms reasonable; references. A 404 Times Annex.

PRATT SCHOOL, 82 West 45th St. Individual instruction, day, evening. Shorthand, Bookkeeping, Secretarial Courses. Register now.

SPANISH ITALIAN, FRENCH, RUSSIAN, etc. Using our "Logical Method," no pupil is a failure.
Sergio School of Languages, 315 5th Av. Mad. Sq. 1318

Are you ineligible for military service? Enter a technical school. Geo. F. Swain, LL.D., Mass. Inst. Technology, Cambridge, Mass.

INSTRUCTION—Musical.

Institute of Musical Art of the City of New York
FRANK DAMROSCH, Director
An endowed school. Complete courses in all branches of Musical Art. Preparatory, Regular, and Post-graduate Departments.
Session—October 15th, 1917, to June 1st, 1918.
Examinations—Oct. 1st to 11th, inclusive.
For prospectus and information, address
SECRETARY, 120 Claremont Av., N. Y.

ORGENI SINGING ITALIAN METHOD. 536 West End Avenue. Phone 3632 Riverside.

'CHU CHIN CHOW' SETS A NEW MARK

'Ali Baba and the Forty Thieves' as Melodrama, Opera, and Spectacle.

OUT-BAKSTING LEON BAKST

Merely Popular Art, but at Its Very Best—An Able Cast.

CHU CHIN CHOW, a spectacle in three acts and thirteen scenes. Written by Oscar Asche; music by Frederick Norton. At the Manhattan Opera House.

Abu Hasan, (Chu Chin Chow)	Tyrone Power
Kasaymah	Albert Moore
Musab	Robert Lee Hill
Kasim Baba	Albert Howson
Alcolom	Kate Condon
Abdullah	Francis J. Boyle
Marjanah	Tessa Kosta
Zahrat-Al-Kulub	Florence Reed
Ali Baba	Henry Dixey
Mahbubah	Lucy Beaumont
Nur-Al-Huda	George Rasely
Bostan	Matty Thomas
Mukbill	Frank McCormack
Salel-Demaki	Ida Mulle
A Dancer	Katherine Galanta
The Woman in Green	Harda Daube
The Stranger	Gordon Staples
The Fortune Teller	Olive Prosser
The Son of the Bean Seller	George Bell
The Lady	Josephine Emory
The Husband	Robert Lee Hill
The Lover	Lester Sweyd
Baba Mustafa	Felice de Gregorio
Otbah	Richie Ling

The Manhattan Opera House came into its own last night as the home of gorgeous popular melodrama and spectacle. Saving the reverence of Oscar Hammerstein, "Chu Chin Chow" is also opera. All the arts of the theatre, in short, have been robbed, as Ali Baba robbed the treasure cave of Abu Hasan, to furnish forth this feast for the eyes and the ears and the imaginations of the great public.

It was Oscar Asche who first saw the possibilities of Edward Knoblauch's "Kismet" after it had been kicked about the offices of countless managers in England and America for almost two years. And now he has "told" to us this "musical tale of the East." Like "Kismet," "Chu Chin Chow" comes to us after almost two years in London. But there is a difference. Knoblauch's play, though frankly melodrama, was a very deft, even imaginative rendering of the spirit of "The Arabian Nights." It had veracious local color, the true atmosphere of the fabled Orient, and a full measure of Oriental luxury and passion. The present play lacks these finer attributes, but by the same token it sets a new mark as spectacle and as entertainment for the million.

Though this tale was "told" by Mr. Asche, (after the recipe of Knoblauch,) it may be surmised that at least in part the text was written by a more practiced hand. Prevailingly the dialogue is crude, though always popularly effective; but at times it breaks into lyric quips and sallies, with complicated rhymes and assonances, that reveal a humoresque talent of no mean order. The music, by Frederick Norton, is thoroughly in keeping. Original it is not; but it has a widely varied lilt, a salient touch in characterization, and unflagging vigor. Book and score go hand in hand, and both bespeak a guiding mind that knew very well what it was after and how to get it.

The fifteen scenes were painted by the Harkers of London, whose work has been appreciated here before, notably in the productions of Henry Irving. In themselves richly colored and imaginative, the vast dimensions of the Manhattan stage endow them with regions of atmospheric space and distance that make the effect literally stunning.

Kasim Baba's palace at Bagdad; the slave market at El Kabar; the Bagdad alleyway in which Ali Baba lives; the sombre interior of Hasan's cave, heaped with gold and fine silks and jewels; a bazaar thronging with the motley population of the capital, and, finally, an orchard by moonlight, with the Forty Thieves ranged in their cruses—all are shown with kaleidoscopic variety and splendor. The senses are wooed, delighted, ravished, and astounded.

Perhaps the finest feature in so much gorgeous brilliance is in the costumes designed by Percy Anderson. None of the men of his craft has a finer or a richer sense of color, or a greater grace and suavity in line. And now he has undergone the inevitable influence of Leon Bakst and blossoms out in effects that are as bizarre as you will.

In one scene Ali Baba's wife goes to the costumer to spend the sudden wealth he has showered on her, and model gowns are deployed before her quite in the manner of shops dating a thousand years since the prime of Bagdad. The hoopskirt is there, with single, double, and multiple hoops that give somewhat the effect of a Chinese pagoda; there are headpieces like a chime of temple bells; there are bustles—not where bustles have since occurred, but at the knees; there are cloths of silver and gold; brooches, jewels, and all bedizenments. In a word, Leon Bakst is far out-Baksted.

Tyrone Power plays the title role, chief of the forty thieves; and, when opportunity affords in the simply told and briskly moving story, he endows it with no small terror, not only from his commanding physique and voice but from a really vigorous imagination. Henry Dixey is Ali Baba, skipping about the stage with his familiar grace and miming in a manner grotesquely humorous. The brace of lovely heroines are played (and sung) most charmingly by Tessa Kosta and Florence Reed. As Ali's son, George Rasley sang a high tenor that was generally effective. The dancers were competent and many minor character parts were delightfully rendered. Everywhere there was evidence of a management that was as intelligent and tasteful as it was competent.

It cannot be said that, as a whole, the production has novelty or any rare distinction, but it has all the qualities to which the great public instinctively responds, and which may well reward the most fastidious. There is no doubt that the great London success will be repeated here—perhaps surpassed.

THEATRICAL NOTES.

The first performance of "The Old Country" will take place at the Thirty-ninth Street Theatre on Tuesday of next week, instead of Monday.

Two hundred employes of the Liberty Loan Committee were guests of Grace George at last night's performance of "Eve's Daughter," at the Playhouse.

The Brooklyn Institute Players will give their first performance of the season at the Academy of Music, Brooklyn, on Nov. 2 and 3. They will present Henry Arthur Jones's comedy, "Dolly Reforming Herself."

Kate Douglas Wiggin, author of "Mother Carey's Chickens," made the Liberty Bond speech at the Cort Theatre last night.

TRAIN UPTON TROOPS FOR TRENCH WORK

Recruits Begin an Intensive Course of Four Months in Modern Warfare.

Special to The New York Times.

CAMP UPTON, Yaphank, L. I., Oct. 22.—The War Department's sixteen weeks' course of intensive training in trench warfare, as arranged for all divisions of the national army, was begun by the New York City division today. From now until Washington's Birthday the soldiers at Camp Upton will have an eight-hour day of drills, lectures, and exercises leading up to a course of training behind the lines in France. Unnecessary military frills will be discarded, the object being to produce in as short a time as possible an efficient fighting unit well grounded in trench warfare.

To combat the German Army, where two years of training elapse before an infantryman is considered serviceable for war, this four months' intensive training for the national army must eliminate everything not deemed essential for trench warfare. The things held most essential for the success of the program are patriotism and team work, discipline, and physical development. Much of the discipline will be instilled through the medium of close order drill, for European observers report that the best marching regiments are also the best fighting regiments. Physical development is held absolutely essential for success with the bayonet.

A complete system of trenches, reproducing in the minutest detail a sector of the western front, will be constructed at each national army cantonment. The trenches will be situated so that artillery positions can be occupied, enabling the guns to fire service ammunition. In addition a system of enemy trenches must be built, which the men will attack, under a barrage of artillery fire. Owing to the high cost of materials needed for trench construction the trenches will not be over 800 yards in length. This system, however, will be large enough to be held by a battalion of 1,000 men, and, after completion of the trenches, they will be occupied continuously by the different infantry battalions in the division. Carrying out further war conditions, the trenches will be dug by the infantry under supervision of the engineer regiment.

As in France one private of the Engineers may have charge of fifteen or twenty infantrymen who will do the actual digging. War maps of the trench systems will be drawn and the scale will be made to conform with the measurements on French and British war maps.

Particular emphasis will be laid on work at night. This includes nocturnal occupation of trenches, trench raids, and night construction of trenches. The new recruits will be ready for bayonet exercises at the end of two weeks, and an average of four hours a week will be devoted to practice with this weapon for the remainder of the course. To give the men the necessary physical endurance for bayonet work, physical training will go hand in hand with bayonet practice. From four to six hours weekly the men will engage in setting-up exercise.

By the tenth week the specialists rendered necessary by the reorganization of the army for trench warfare will be chosen. Men who have shown particular skill as bombers, map sketchers, snipers, and automatic riflemen will be selected for five weeks' intensive instruction in their chosen branches. At least a quarter of the enlisted infantry personnel will be trained as hostile trench patrols.

LAUDER STIRS BIG AUDIENCE

Sings a War Song Among New Numbers on His Reappearance Here.

Harry Lauder resumed his conquering way last night at the Lexington Theatre, beginning a presumably farewell American tour which will carry him over most of the country. An audience which packed the auditorium to the walls vociferously applauded his songs and then cheered itself hoarse when Lauder paid tribute to the men in France and told something of his experiences on the other side. Seldom, in fact, has a New York audience been so aroused, and their enthusiasm was an eloquent tribute to the powers of Lauder, who moved them to alternate laughter and tears.

The Lauder songs, of course, are more than songs. They are character studies, and in their rendition last night Lauder proved once more that he is the best of all solo entertainers. The best of his new numbers is a swinging war song, "The Lads Who Fought and Won," and there also is an entertaining number called, "I'm Going to Marry 'Arry on the Fifth of Jan-uary." The only one of his old songs which he gave last night was "The Wee Hoose Among the Heather," rendered after loud and repeated demands from the audience. "It is nae more a song; it's a hymn," was Lauder's introductory phrase.

The finale of the evening's entertainment was a presentation of colors to the New York Scottish Regiment.

MUSIC NOTES.

Geraldine Farrar will sing as a volunteer for the Pension Fund of the Boston Symphony next Sunday in the band's home town, where she appears "for the first and only time this season," giving an air from "Tannhauser" and three of Wagner's orchestrated songs.

Marie Bailly, the new solo harpist of the Symphony Society, has arrived from France at an Atlantic port in time for rehearsals with the orchestra. Mme. Bailly was formerly a member of the Metropolitan Opera Orchestra.

Elizabeth Jones, contralto, will be soloist tonight with the New York Community Chorus in the Great Hall of City College. She will sing the aria "Adieu, de Forets," from Tschaikowsky's "Jeanne d'Arc." A soloist at next week's meeting will be the harpist, Carlos Salzedo.

THE EDITH RUBEL TRIO.

An Organization of Young Women Plays in Aeolian Hall.

The Edith Rubel Trio, an organization of young women that has already made a name for itself in New York, appeared last evening in Aeolian Hall. A change has been made in it whereby the pianist is now Miss Katharine Swift, daughter of the late Samuel Swift, well known in New York in former years as a musical critic. The others are Edith Rubel, violin, and Marie Roemaet, 'cello, and all are very recent graduates of the Institute of Musical Art in this city.

The young women play with skill, intelligence, and musical feeling. There was an air of seriousness and genuine musicianship about their performance. It was excellent ensemble playing. Their program included Beethoven's introduction and variations on the theme "Ich bin der Schneider Kakadu," in which there is a comic spirit fitting the sentiment of the theme; a sonata for pianoforte and 'cello by Corelli; Swetana's trio in G minor, and a series of folk songs arranged by Hermann Sandby and Percy Grainger, with other arrangements of pieces by Debussy. The pianoforte playing of the new member, Miss Swift, was charming in its grace, its firm delicacy, its suppleness, and restraint.

SAM BERNARD AT PALACE.

A Patriotic Play, "The Bonfire of Old Empires," Also on the Bill.

Sam Bernard returned to the varieties at the Palace yesterday afternoon and will continue in that field until his services are required by Manager Hitchcock. Both his dialect and shoes, needless to add, are just as humorous as ever.

Also on the program is a patriotic number called "The Bonfire of Old Empires," the work of Marion Craig Wentworth, who wrote "War Brides." It is a piece cut to the familiar patriotic pattern, and is not at all likely to increase the author's reputation. John B. Hymer brings back his interesting sketch, "Tom Walker in Dixie," and the program also includes Marie Nordstrom and the energetic Nonette.

To Vote Monday at Spartanburg.

Special to The New York Times.

CAMP WADSWORTH, SPARTANBURG, S. C., Oct. 22.—Charles W. Taft, representing Francis M. Hugo, Secretary of State of New York, arrived at the camp today to arrange for the casting of the soldier vote. The entire division will vote next Monday, ten days before Election Day, and Mr. Taft came prepared to handle 40,000 ballots.

Sarah Bernhardt Is 73 Today.

Sarah Bernhardt is 73 years old today. She is at present making one of the most arduous tours of her career, and is spending her birthday anniversary in Davenport, Iowa. She is reported in excellent health.

Forbes-Robertson Returns.

Sir Johnston Forbes-Robertson, the English actor-manager, who bade his farewell to the American public two years ago, arrived yesterday at an Atlantic port. He will appear in a film version of "The Passing of the Third Floor Back."

Paintings ANCIENT and MODERN at the Scott & Fowles Galleries 590 FIFTH AVENUE Between 47th and 48th Streets

One $50 Liberty Bond Will Buy the Complete Fighting Equipment For One U. S. Soldier

Rifle	$19.50
Bayonet	2.15
Bayonet Scabbard	1.13
Cartridge Belt	4.08
One Hundred Cartridges	5.00
Steel Helmet	3.00
Gas Mask	12.00
Trench Tool	.50
TOTAL	$47.36

Buy Your Bonds Today

See Official Exhibit in Our Show Window.

Sohmer & Co. PIANO MAKERS Fifth Avenue at 32nd Street

AMERICA'S FOREMOST THEATRES AND HITS UNDER THE DIRECTION OF SAM S. & LEE SHUBERT, INC.

WINTER GARDEN Broadway & 50th. Evgs. at 8. MATINEE TODAY AT 2. Herald—"Proved the biggest hit of entertainment yet seen at the Winter Garden." Annual Fall Production. DOING OUR BIT. Charles Darnton, Eve. World—"'Doing Our Bit' is the biggest hit in the history of this big house. Everything is so dazzling that it might easily blind an anchorite."

BIJOU 45th, W. of B'way. Beg's TOM'W EVE. at 8:15. HENRY BATAILLE'S LATEST PLAY THE TORCHES with LESTER LONERGAN

COMEDY, 41, nr. B'y. Eve. 8:20. Mts. Thurs. & Sat. A. E. ANSON in "THE BARTON MYSTERY."

PLAYHOUSE West 48th St. Evgs. 8:15. Matinees Tom'w & Sat. 2:15. Grace George and her Playhouse Company in EVE'S DAUGHTER "'Eve's Daughter' is likely to be an Adam's delight."—Herald.

48TH ST. Thea., n'r B'way. Evgs. 8:20. Matinees Thurs. & Sat. 2:20. Last Week at Th's Theatre THE LAND OF THE FREE with FLORENCE NASH.

SHUBERT 44th, W. of B'way. Evenings 8. Matinees Tom'w & Sat. 2. LEE & J. J. SHUBERT'S MODEL MUSICAL PRODUCTION. MAYTIME Music That Tingles—Scenes That Charm—Cast That Acts & Sings. Charles Purcell, Peggy Wood & Wm. Norris.

CASINO 39th & Broadway. Evgs. 8:25. Matinees Tom'w & Sat. 2:25. Arthur Hammerstein's Musical Farce Furs & Frills "A Real Casino Hit."—Eve. World.

39TH ST. THEA., nr. B'way. Evs. 8:20. Matinees Tom'w & Sat. 2:20. Last Week Here. Next Week, Cort Theatre. "DE LUXE ANNIE" with Jane Grey and Vincent Serrano. TUESDAY, OCT. 30. SEATS THURS. Faversham in a New Romance, "THE OLD COUNTRY."

Broadhurst 44th, W. of B'way. Tel. 64 Bryant. Evs. 8:20. Mat. Today 2:20. POPULAR MATINEE TODAY. Mr. Faversham presents BERNARD SHAW'S Misalliance With Maclyn Arbuckle & Katharine Kaelred

PLYMOUTH 45th, W. of B'way. Bryant 40. Evs. 8:20. Mts. Wed. & Sat. 2:20. ONLY TWO WEEKS MORE. Mr. William Gillette "A Successful Calamity." By Clare Kummer.

MOROSCO 45 St. W. of B'way. Evs. 8:20. Mats. Tom'w (Pop.) & Sat. 2:20. Oliver Morosco's Laughing Sensation LOMBARDI, Ltd. Seats 8 Weeks Ahead

LONGACRE West 48th St. Evenings 8:15. Mats. Tomorrow & Sat. 2:15. DELIGHTFUL, TUNEFUL AND GAY LEAVE IT TO JANE "In all probability will equal the popularity record now being established by 'Oh, Boy.'—Several kinds of a hit—a deserved success."—Burns Mantle, Eve. Mail. "'Leave it to Jane' is good entertainment—a decidedly clever cast—a jolly success. You will surely like it."—Charles Darnton, Eve. World.

BOOTH 45th St., W. of B'way. Evs. 8:35. Matinees Tom'w & Sat. 2:35. GUY BATES POST IN THE MASQUERADER

ASTOR Broadway & 45th St. Evgs. 8:30. $1.50 Matinee Tomorrow, 2:30. The Very Idea!! Ernest TRUEX Richard BENNETT "Uproariously laughable throughout."—Tribune.

Maxine Elliott's 39th, nr. B'way. Evs. 8:30. $1.50 Mat. Tom'w, 2:30. MARJORIE RAMBEAU in EYES OF YOUTH

PRINCESS 39th St., nr. B'way. Evs. 8:15. Matinees Tom'w & Sat. 2:15. "OH, BOY" "Smartest of musical comedies."—Ev. Sun.

RAYMOND HITCHCOCK'S 44TH ST. THEATRE TONIGHT, 8:15. Matinees Tomorrow and Saturday, 2:15. HITCHY-KOO An Intimate Revue with Raymond Hitchcock, Grace La Rue, William Rock and Frances White, Leon Errol, Irene Bordoni. Testimonial Benefit to EDWARD E. RICE, Next Sun. Night. Seats Now.

CORT West 48th St. Evgs. 8:25. Mats. Tom'w (Pop.) & Sat. 2:25. LAST 7 TIMES. Kate Douglas Wiggin & Rachel Crothers' Comedy MOTHER CAREY'S CHICKENS with EDITH TALIAFERRO

STANDARD B'way & 90th. Evs. 25c to $1. Mat. TODAY, 25c & 50c. JANE COWL in "LILAC TIME."

Loew's 7th Ave. at 124th St. Evs. 25c to $1. Mat. Today, 25c & 50c. THE 13th CHAIR With MARGARET WYCHERLY

NEW YORK'S LEADING THEATRES.

NEW AMSTERDAM 42d St. Evs. 8:15. Mts. Wed. & Sat. 2:15. Mat. Tomorrow; All Seats 50c to $2. All That's Best in Musical Comedy! Klaw & Erlanger's Superb Production. The Riviera Girl Music, Kalman; Book & Lyrics, Bolton & Wodehouse. AFTER THE PERFORMANCE ZIEGFELD ROOF MIDNIGHT FROLIC MEETING PLACE OF THE WORLD

EMPIRE Broadway & 40th St. Evenings at 8:15. MATS. TOMORROW & SAT. 2:20. JULIA SANDERSON JOSEPH CAWTHORN in the new Musical Comedy RAMBLER ROSE "A distinct hit."—Alan Dale. "Never failed to give fresh delight."—Times. "Succeeded gloriously."—Tribune. "Gales of laughter."—Journal. "The music and the fun kept pace with the ever-changing scenes."—Herald.

GEO. M. COHAN THEA., B'way, 43 St. Evs. 8:25. Mats. Tomorrow & Sat. 2:25. THE IRRESISTIBLE SCREAM Here Comes the Bride

KNICKERBOCKER Theatre. B'way at 38th St. Evs. 8:25. Mats. Tom'w & Sat. 2:25. GEORGE ARLISS in his new play 'HAMILTON' "FAR FINER, NOBLER AND TRUER THAN 'DISRAELI.'"—Times.

GAIETY B'way & 46th St. Evs. 8:20. Mats. Tom'w & Sat. 2:20. BOOTH TARKINGTON and JULIAN STREET'S GREAT COMEDY The Country Cousin With ALEXANDRA CARLISLE

LIBERTY West 42d St. Evenings 8:20. Mats. Tom'w & Sat. 2:20. Laurette Taylor in J. Hartley Manners' Play "OUT THERE" 2d YEAR

The Land of Joy

CRITERION B'way & 44 St. Evs. 8:20. Mats. Tom'w & Sat. 2:20. TONIGHT at 8:20. HENRY MILLER in Monckton Hoffe's Comedy "Anthony in Wonderland"

HUDSON West 44th St. Evgs. 8:20. Mats. Tom'w & Sat. 2:25. Miss BILLIE BURKE in CLARE KUMMER'S NEW PLAY "The Rescuing Angel."

HARRIS 42 St., W. of B'way. Eve. 8:30. Mats. Wed. & Sat. 2:30. "ROMANCE and ARABELLA" with LAURA HOPE CREWS.

FULTON West 46th St. Evgs. at 8:20. Mats. Tom'w & Sat. 2:20. The Claim A Robert Service Story Come to Life.

The Land of Joy

REPUBLIC W. 42d St. Evs. 8:25. Matinees Tom'w & Sat. 2:25. John BARRYMORE Constance COLLIER Lionel BARRYMORE in PETER IBBETSON LAST WEEK AT THE REPUBLIC MOVES TO 48TH ST. THEATRE NEXT MON.

COHAN & HARRIS W. 42 St. Mats. Tom'w & Sat. Funniest American Comedy of Recent Years A Tailor-Made Man with GRANT MITCHELL

LYCEUM West 45th St. Evs. 8:30. Mats. Thurs. & Sat. 2:30. DAVID BELASCO presents Tiger Rose

CENTURY THEATRE B'way, 62nd St. & Central Park West. Dillingham & Ziegfeld, Managers MISS 1917 SEAT SALE OPENS THURSDAY 9 A. M. FOR 8 WEEKS' SALE.

BELASCO West 44th St. Evs. 8:30. Mats. Thurs. & Sat. 2:30. Polly With a Past

ELTINGE 42d St., W. of B'way. Evs. 8:30. Mats. Tom'w & Sat. 2:30. Business Before Pleasure With Barney Bernard & Alexander Carr

Fred Stone JACK O' LANTERN GLOBE B'way 46 St. Evs. 8:20. Mats. Tom'w & Sat. 2:20

The Land of Joy

CARNEGIE HALL, TONIGHT at 8:30. CAPT. A. RADCLYFFE DUGMORE of King's Own Yorkshire Light Infantry in a Soldier's Story of the War. Illustrated with Colored Slides and Official British Motion Pictures entitled Fighting It Out. Brig. Gen. W. A. White Presiding. Benefit British-Am. War Relief Fund & Y. M. C. A. Tickets $2 to 50c. At all agencies, Br.-Am. War Relief, 5 E. 39th, and Box Office. Mgt. J. B. Pond, Lyceum Bureau.

Farewell Tour HARRY LAUDER at the LEXINGTON LEX. AVE. & 51 ST. 5 NIGHTS, 4 MATS. Mats. Tomorrow, Thurs., Fri. & Sat. Evs. 50c to $2. Sat., a few, $2.50. Mats. 50c to $1.50; a few $2.

PRINCESS THEA., Sun. Aft., Oct. 28, 3:15. Second Piano Recital (Steinway) ARTHUR FRIEDHEIM Seats 50c to $2. Mgt. Paul Sydow, 61 East 53d.

Yorkville THEA., 86 St., nr. Lex. Av. Evg. 8:15. Sat. Mat. 2:15. MIZI GIZI. ADOLF PHILIPP IN HIS LATEST MUSICAL COMEDY-DRAMA "NEW YORK"

Loew's American Roof 42d St., W. B'way. Every Eve. at 8:15. Charlie Chaplin in "The Adventurer," Willa Holt Wakefield, Ryan-Richfield Co., and others. All Seats Reserved 25, 35, 50

B. F. KEITH'S PALACE B'WAY & 47 ST. Daily Mats. 25c-$1. Sam Bernard, "The Bonfire of Old Empires," John B. Hymer & Co., Brendel & Bert, Nonette and Marie Nordstrom.

B. F. KEITH'S RIVERSIDE B'WAY & 96th St. Evelyn Nesbit, Creasy & Dayne, Duffy & Inglis, Florence Tempest, Creation, Robt. Emmet Kane, others.

BROOKLYN AMUSEMENTS. BROOKLYN ACADEMY OF MUSIC. TONIGHT at 8:15, LUCIA, with Stella Nerelli, Giordano, and Bouilliez. Conductor: Carlo Nicosia. TOMORROW, RIGOLETTO. Prices 50 cts. to $2. Benefit Italian War's Sufferers.

A MUSICAL TALE OF THE EAST Chu Chin Chow Greatest Triumph Ever Achieved in the History of American Theatres Manhattan OPERA HOUSE, West 34th St. TONIGHT AT 8 SHARP Always 300 Seats in the Orchestra Evgs. at $1.50 FIRST BARGAIN MATINEE TOMORROW AT 2 BEST SEATS $1.00

Carnegie Hall, Sat. Aft., Oct. 27, at 2:30. American Debut JASCHA HEIFETZ RUSSIAN VIOLINIST. Seats at Box Office. Mgt. Wolfsohn Bureau.

Carnegie Hall, Sat., Nov. 3, at 2:30. Mme. Schumann HEINK ONLY NEW YORK SONG RECITAL

AEOLIAN HALL, TOM'W AFT. AT 3. SONG RECITAL. REINALD WERRENRATH —CHICKERING PIANO USED—

FREDERICK GUNSTER AEOLIAN HALL Fri. Night at 8:20 TENOR SONG RECITAL

Carnegie Hall, Sunday, Nov. 4, at 3. VIOLIN RECITAL ZIMBALIST ONLY NEW YORK RECITAL.

SYMPHONY SOCIETY OF NEW YORK WALTER DAMROSCH, Cond'r 100 MUSICIANS FIRST CONCERTS: Carnegie Hall, Thurs. Aft., Oct. 25, Carnegie Hall, Sat. Eve., Oct. 27 Soloist Harold BAUER BEETHOVEN'S FIFTH SYMPHONY Bach, Rimsky-Korsakoff, R. Strauss.

Aeolian Hall, Next Sun. Aft., Oct. 28. Soloist Percy GRAINGER Handel, Mozart, Bantock, Rubinstein. Seats at Room 1202, Aeolian Bldg., also at Box Offices of Aeolian and Carnegie Halls

PHILHARMONIC SOCIETY OF NEW YORK JOSEF STRANSKY......CONDUCTOR CARNEGIE HALL Opening Concerts of the Season Thurs. Evg., 8:30 — Friday Aft., 2:30 HADLEY, DUBOIS, STRAUSS, DEBUSSY, WAGNER. Tickets at Box Office. Felix F. Leifels, Mgr.

Strand Symphony Orchestra ADRIANO ARIANI, Conductor CONCERT TODAY 2:15 Bizet, Reiser, Schubert, and Verdi Program. STRAND THEATRE BROADWAY AT 47th ST.

Aeolian Hall, Fri. Aft., Oct. 26, at 3. ALAN TAFFS PIANIST and COMPOSER Mgt. Loudon Charlton. Steinway Piano.

Aeolian Hall, Sat. Aft., Oct. 27, at 3. The Brilliant French Soprano Mme. GABRIELLE GILLS Mgt. Loudon Charlton. Steinway Piano.

AEOLIAN HALL, Thurs. Aft., Oct. 25, at 3. 'Cello Recital—MAURICE DAMBOIS At the Piano—MARCEL CHARLIER. Chickering Piano. Mgt. DANIEL MAYER.

Aeolian Hall, This Afternoon at 3:00. SONG RECITAL Gertrude Auld Seats 50c to $2. Boxes $15. Mason & Hamlin Piano. Direction John W. Frothingham, Inc.

Aeolian Hall, Mon. Evg., Oct. 29, at 8:15. Song Recital. ARTHUR Middleton Tickets at Box Office. Mgt. Haensel & Jones.

COLUMBIA B'way & 47th. Twice Daily, 2:15 & 8:15. Pop. Prices. Edmond Hayes in SOME SHOW

SEATS ON SALE NOW METROPOLITAN OPERA HOUSE 39th Street and Broadway. Next Thursday and Friday Eves. OCT. 25—8:30—OCT. 26 Authorized by the American Red Cross. NATIONAL RED CROSS PAGEANT AND DRAMA Repeating the Rosemary Triumph THE GREATEST EVENT OF ITS KIND EVER STAGED. A CONTRIBUTION BY THE AMERICAN STAGE TO THE RED CROSS Stage Direction E. H. SOTHERN, DANIEL FROHMAN, BEN ALI HAGGIN, THOMAS WOOD STEVENS.

These Artists Will Positively Appear

Ethel Barrymore	Lumsden Hare
Earle Brunswick	Edward Ireland
Adolph Bolm's Dancers	Michio Itow
David Bispham	Rita Jolivet
Roy Baker	Madge Kennedy
Inez Buck	John Kearney
Harry Bland	Ernest Lawford
Mrs. William Boyd	Marie Lawton
Ray Cox	Sheldon Lewis
Mrs. William Courtleigh	Eva La Gallienne
Irvin Cobb	Margaret Moreland
Wm. H. Crane	Major Wallace McCutcheon
Hazel Dawn	Frank Mills
Carl de Mel	William Marion
John Dunn	Florence Fleming Noyes Dancers
William Eckerson	Christine Norman
Maxine Elliott	Robert O'Connor
Millicent Evans	James T. Powers
Paul Friedenberg	George Palmer
Maurice Freeman	Robert Russell
Alice Fischer	Marjorie Rambeau
Kitty Gordon	Paul Swan
Elsie Ferguson	Vivienne Segal
Nat Goodwin	Albert E. Sterner
Ernest Glendenning	Frances Starr
Chrystal Herne	E. H. Sothern
Shelly Hull	George Smithfield
Mrs. Ben Ali Haggin	Alma Tell
Ben Ali Haggin	Olive Tell
Leonore Harris	Ivy Troutman
Walter Hampden	William Webster
Brian Hooker	George White
Virginia Hammond	Frederick Warde
Wm. K. Harcourt	Herb't Witherspoon
	Douglas J. Wood
	Helen Ware
	Tammany Young

AND 400 OTHERS.

TICKETS 50c. TO $5.00. At Opera House, Hotels and Agencies.

Ice Skating Now 3 sessions daily at N. Y.'s Favorite Winter Resort, 66 W. 66th St. ADM. 50c. Sunday A.M. $1. St. Nicholas Rink

"Cheer Up" Seats Six Weeks Ahead, incl. Elec. Day, 7 Box Offices. Mat. Today, Best Seats $1.00 Eves. at 8:15. At the HIPPODROME

Aeolian Hall, To-Night at 8:15. SONG RECITAL CHRISTINE MILLER Tickets 50c. to $2. Mgment. Haensel & Jones.

IRVING PLACE IRVING PLACE & 15TH STREET Eves., 8:15, & Sat. Mat. 'Das Dreimaederlhaus' Musical Comedy by Franz Schubert.

ICELAND ICE SKATING B'way at 52d St. Morn.—Aft.—Eve.

MOTION PICTURES. MOTION PICTURES.

As Caesar Left Rome You'll Quit Home TO SEE CLEOPATRA William Fox Presents Theda Bara in CLEOPATRA PASSIONS AND PAGEANTS OF EGYPT'S VAMPIRE QUEEN. LYRIC THEATRE, 42D ST., W. OF B'WAY. ALL SEATS RESERVED. TWICE DAILY, 2.30 & 8.30, 25c. TO $1.00.

PARK THEATRE, COLUMBUS CIRCLE 59TH ST. Double Feature Week 10 Reels—1 Price ALICE BRADY MAID OF BELGIUM MADGE EVANS ADVENTURES OF CAROL World-Picture. Brady-Made. 12 to 11 P. M. 25 to 50 Cents.

STRAND THEATRE, B'way, 47th St. TODAY AND ALL WEEK "UNDER THE STARS AND STRIPES IN FRANCE." JANE COWL in "SPREADING DAWN." STRAND SYMPHONY ORCHESTRA. SOLOISTS—REVIEW.

MOUNT MORRIS THEATRE, 116th St. & 5th Ave. NOW PLAYING JACK AND THE BEANSTALK The German Retreat (at the Battle) of Arras. Matinee 10 cents. Evenings 10 & 15 cents.

BROADWAY THEATRE at 41st St. Continuous—Noon to 11:30. 15-25-50. Ruth Clifford in "THE SAVAGE." Charles Chaplin in "The Adventurer."

B'way, 42d RIALTO 15-25-50c. DOROTHY DALTON in "The Price Mark." CHARLES CHAPLIN. Incomparable Rialto Orchestra. Next Week........GERALDINE FARRAR

Loew's New York Theatre & ROOF 10, 15, 25c. Cont. 11 A. M. to 11 P. M. Roof to 1 A. M. CHARLIE CHAPLIN, "The Adventurer." Evart Overton, "Bottom of the Well."

81st St. Theatre, on B'way. Tel. Schuyler 3389. DOUGLAS FAIRBANKS in "Man from Painted Post." & Greater Vaudeville. Mat. Today, 15, 20c. Evs. 25, 35, 50c.

"The convenience of Broadway, with the exclusiveness of Fifth Avenue." Hotel Patterson 58 West 47th Street. A few desirable suites of 2 to 4 rooms with bath, extremely well appointed, to rent for the season. A well equipped hotel. Restaurant a la carte.

HOTEL BRISTOL 129-135 West 48th St. AMERICAN PLAN Room and Bath, two persons, $40 to $50 per week. T. ELLIOTT TOLSON.

MURRAY'S 42d St., Just West of Broadway. Beautiful Roman Gardens. Exquisite music; revolving dance floor. Old Dominion Beefsteak Dinner, $1.50. Luncheon, 70c; Table d'Hote Dinner, $1.50. Service a la Carte. PATRICK V. KYNE, Manager.

SAVOY 455 COLUMBUS AVE. BOSTON, MASS. EUROPEAN PLAN. Savoy Co., Inc., Lessees. Single Rooms, $1 per day. Large rooms some with parlor, for 2 persons, $1 each person. First-class restaurant, moderate prices. Centrally located. Wm. O. Morin, Mgr. Tel. Back Bay 8043.

Luchow's 14th Street, near Fourth Ave.

HOTEL VAN CORTLANDT 142-146 West 49th St., near Broadway. —NEW YORK— Room with use of bath, $1.50 up. Room with bath, $3 and up. Excellent restaurant, reasonable prices. Good Music, Dancing, Cabaret.

Hampton Apartment Hotel 22 EAST 31ST ST. Apartments 2 and 3 rooms, furnished or unfurnished, permanent or transient guests.

BEGINNING TONIGHT "New Reisenweber Revue" With Marion Weeks A Most Marvellous Production. Scintillating with Unusual Melodies, Gorgeous Costumes and a Beauty Chorus. Presented in the Main Restaurant Nightly at 7:30 & 11 SPECIAL TABLE D'HOTE DINNER SERVED DAILY 5 TO 9 IN THE MAIN RESTAURANT. $1.50 AMPLE A LA CARTE PORTIONS COOKED TO YOUR ORDER. GENUINE OLD-FASHIONED BEEFSTEAK DINNER SERVED 6 TO 9, AT $1.50 With an Elaborate Entertainment

TABLE D'HOTE DINNER, $1.50. MENU:—Canape Notre Dame; Grapefruit Cocktail or Bluepoints; Celery; Olives; Radishes; Consomme Andalouse or Philadelphia Pepper Pot; Baked Bluefish a la Italienne, Pommes Rose; Spring Lamb Chops; Cardinale or Roast Stuffed Goose, Apple Sauce; New Sucotash; Pineapple Pie; Fruit Salad; Peach Ice Cream; Coffee.

Afternoon Dances Under Direction of BETTY SCOTT (Mrs. Earle Foxe) with the Oirginal Dixieland "Jazz" Band Daily, 4 to 6 P. M.

REISENWEBER'S Columbus Circle & 58th Street. Phone Columbus 9640.

HOTEL WALLICK BROADWAY AND 43RD STREET Best Location and Values in New York Rooms $1.50 and Up With Bath—$2.00 and Up

EXCELLENT SOUTHERN CHICKEN DINNER, $1.50 MILK FED CHICKEN WITH WAFFLES, MAPLE SYRUP, CORN FRITTERS, SWEET POTATOES "THE FAMOUS HOFBRAU" Janssen wants to see you 30th STREET & BROADWAY EXCELLENT TABLE D'HOTE FROM 5:30 TO 9 P. M. HIGH CLASS ENTERTAINMENT—DANCING

HOTEL Schuyler Arms 305 West 98th, Near B'way. Two Minutes from Subway Express Station, One-half Block from 'Bus. Telephone Riverside 6100. Newly furnished suites of from 2 to 5 rooms and bath, with or without kitchens, from $60 to $150 monthly, depending upon the location and size of apartments. No leases required. Attractive restaurant. Table d'hote and a la carte. Best of food at one-half usual charge. Hotel service complete and equal to service of best hotels. Schuyler Arms is situated between Riverside Drive and West End Avenue, affording immediate access to Riverside and Central Parks.

Hotel Bretton Hall Broadway, 85th to 86th St. Subway station at 86th St. corner. NEW YORK Largest and Most Attractive Transient Midtown Hotel Convenient to All Shops and Theatres. TRANSIENT RATES For Either One or Two Persons. Room & Private Bath, $3 to $4 Per Day. Parlor, Bedroom, Bath, $4 to $7.50 Per Day. Special Rates, Week, Season or Year. RESTAURANT OF HIGHEST STANDARD AT ATTRACTIVE PRICES.

Hotel THERESA 7th Ave., 124th to 125th Sts. One block from "L" & Subway Sta. Surface cars and bus line to all points at door. A Refined Family and Transient Fireproof Hotel. ALL OUTSIDE ROOMS. ATTRACTIVE ACCOMMODATIONS AT MODERATE RATES. Dining room on twelfth floor. Overlooking the Palisades. Excellent cuisine. Perfect service. Breakfast, 50c; Lunch, 60c; Dinner, $1. R. P. Leube, Mgr. Tel. 7600 Morn.

An ideal home for persons of quiet taste seeking surroundings in keeping therewith. HOTEL IRVING GRAMERCY PARK SOUTH. DAVID AND WILLIAM J. KNOTT, PROPRIETORS. Use of private park fronting hotel. Most exclusive residential neighborhood. AMERICAN PLAN Entire building now being renovated and refurnished. C. E. McGINN, Manager. 26 Gramercy Park, South, adjoining Friends Meeting House.

HOTEL LaSALLE 30 East 60th Street Now Open Apartments of 1, 2, 3, or more rooms on yearly or season lease. M. E. SNIFFEN, Proprietor Telephone Plaza 9900

Holland House Fifth Ave. at 30th St. Choice suites, also single rooms with bath. J. CHARLTON RIVERS, Proprietor.

The Lorraine Fifth Ave. at 45th St. Apartments and Rooms with Bath. Furnished or Unfurnished. Transiently or by the Year. Also EQUINOX HOUSE Manchester, Vermont.

Fourteen East Sixtieth Street A LUXURIOUS Residential HOTEL, affording the exclusiveness of a private residence. Opposite the Metropolitan Club and the Fifth Avenue Entrance to Central Park. Apartments, single or en suite, for any desired period. EAGER and BABCOCK

Hotel Webster Forty-fifth Street by Fifth Avenue. 40 West Forty-fifth Street. Just off Fifth Avenue, on one of the city's quietest streets, and within five minutes' walk of 40 theatres and all the principal shops. Newly Decorated and Completely Refurnished. Apartments of any number of rooms with one to three baths. For permanent or transient occupancy. W. Johnson Quinn, Proprietor.

A NEW APARTMENT HOTEL Newly and unusually furnished and decorated; complete hotel service; two and three rooms and bath; 9 to 14 windows, with unobstructed views, three exposures to each suite. Rates, $80 monthly and up per suite of two rooms and bath; also weekly, $20 per suite and up. Restaurant a la carte. Breakfast and dinner $9 weekly (bath optional). The comforts of home with every city advantage. Hotel Nobleton, 126 W. 73d St. CHARLES MORTON SELLAK, Pres. Block from subway express & elevated sta. All cars and bus lines.

HOTEL RUTLEDGE Exclusively for Women HOMELIKE, beautiful, accessible, modern. All rooms large outside windows, unobstructed view. Superior cuisine INCLUDED in the following rates: Cozy rooms with use of bath, $12 weekly up; with running water, $15 weekly and up; with private bath, $19 weekly; large parlor, bedroom and bath, $25 weekly and up. Extra person, including meals, $8 weekly. European plan, very desirable rooms, $1 per day up. Immediate investigation will insure choice. LEXINGTON AVE. at 30TH ST. Charles Morton Sellak, Managing Director.

HOTEL SAN REMO 74th-75th Sts., Central Park West. HOME HOTEL OF NEW YORK. UNSURPASSED LOCATION OVERLOOKING CENTRAL PARK. Convenient to "L" and subway stations; quiet and Homelike Suites and Rooms with bath, unfurnished or furnished, by the year or transiently; restaurant a la carte; also club breakfasts, table d'hote luncheon, dinner; inspection of model sanitary kitchen is cordially invited.

"DURYEA DANCES" 47 West 72nd St. EVERY THURSDAY Evenings 8:30 to 12:30. Subscription, $1.00 Each. 558 W. 182ND ST., TUESDAY EVENINGS. Subscription, $1.00 Each. Distinctive Modern Dancing Taught.

24 Years at This Address Means Something REMEY SCHOOL FOR DANCING 911 8th Avenue. Tel. Col. 4684. Send for Free Illustrated Booklet. OPEN DAILY 10 A. M. TO 11 P. M.

MANSFIELD STUDIOS 33 W. 44th St. Vanderbilt 4364. Est. 1904. All dances taught in strictly private lessons. We are not a public dancing hall. Our entire time is devoted to teaching. We guarantee satisfaction. Terms reasonable, mailed upon application.

CHALIF DANCING By the master of the art, in the Chalif Mansion. 163 West 57th St. Opp. Carnegie Hall.

YOUNG EXPERTS OF NEW YORK BEGIN PLAY FOR NET TITLES

JUNIORS AND BOYS SEEK NET LAURELS

Osgood Defeated as Metropolitan Championship Tourneys Start at Forest Hills.

TAYLOR HAS EASY DAY

Default Advances Him to Third Round—Richards Meets with Little Opposition.

With conditions fringing the borderland of Winter, play for the metropolitan junior and metropolitan boys' tennis championships began yesterday afternoon on the clay courts of the West Side Tennis Club at Forest Hills, but, despite the chill atmosphere, that made sweaters a luxury, and the high wind which played queer pranks with the well-intended shots, there was a goodly entry of embryo stars of the court in both events.

The play was of surprisingly high quality, and it was not unmixed with a startling upset in several instances. The second round of the junior tournament furnished the greatest surprise when Warren E. Osgood, one of the most versatile and finished of the younger players, was forced to bow in defeat before the cool strategy and brilliant play of Louis Davidson.

Osgood has been an important factor in many of the junior tournaments decided hereabouts, and while the Pleasantville boy was at his best, there was not quite the ability to cope with the game which Davidson evinced. The latter played the part of the proverbial dark horse, for few of the contestants were familiar with his game, and Osgood's victory was taken as a matter of fact. This conviction was in no wise lessened when Osgood came through the first set with flying colors, a 6—1 victory denoting his margin of success. It is an old saying among veterans of the court that it is bad policy to defeat a rival of anywhere near equal ability by such a one-sided score in the first set of a match, and how well the adage holds true is shown by the fact that the next two sets went to Davidson, in each instance with the score 8—6.

Osgood played well in his effort to overcome the sterling game which his unheralded opponent was demonstrating, but Davidson, matching speed with speed and strategy with equal craft, succeeded in forcing his way through to victory.

Many of the entrants in the junior event, evidently deciding that the conditions at Forest Hills would be more fitted for tobogganing than tennis, stayed where the warm glow of a fire would shed its warmth over them. Every match of the first round went by the well-worn trail of default, and two matches of the second round passed into the records with the same distinguishing mark. Harold Taylor, the Providence tennis centre champion, who is considered one of the strongest players in the tournament, after securing a first-round bye, advanced into the third round through the default of A. White.

Among the boys, one of the leading players, Cecil Donaldson, the little fair-haired expert, had a merry battle before he worked his way through to the third round. J. G. Baum, heretofore little known in tennis tournaments, was the wily opponent who faced Donaldson, and he carried the first set to 11—9 before admitting defeat. In the second set he was less formidable. Signs of fatigue were in evidence, and Donaldson romped away with a 6—1 victory for the match. Baum possessed a remarkable ability to make gets, and continually kept the ball shooting back over the net in the first set. Even Donaldson's pet passing shots, hard driven for placement points, were not formidable enough to consistently be of advantage. Donaldson maintained his game to better advantage, and his greater stamina earned the decision.

The work of Vincent Richards, the national boys' champion, was watched with interest. His opponent, E. S. Dawson, however, did not possess a game that would draw out Richards, and the latter won with ease at 6—1, 6—2.

The summaries:

JUNIOR CHAMPIONSHIP.

SINGLES.—First Round—Louis Davidson won from K. Jones by default; Warren E. Osgood won from Fred Anderson, Jr., by default; G. H. Cooke won from S. Shapiro by default; L. A. Gibson won from A. Smith by default; H. Schwartz won from M. Macsoud by default; G. B. Emerson won by default; Nils Stern won from N. Jones by default; Gerald Donaldson won from W. Smith by default.

Second Round—A. W. Larson defeated G. W. Saunders, 6—4, 4—6, 6—1; J. Hanlon defeated P. L. Kynaston, 6—3, 7—5; Louis Davidson defeated Warren Osgood, 6—1, 8—6, 8—6; G. H. Cooke defeated L. A. Gibson, 6—2, 12—10; G. B. Emerson defeated H. Schwartz, 6—2, 6—2; N. Stern won from Gerald Donaldson by default; H. Henson defeated W. Cronin, 6—2, 6—1; Harold Taylor won from A. White by default.

Third Round—J. Hanlon defeated A. W. Larsen, 6—1, 7—5.

BOYS' CHAMPIONSHIP.

SINGLES.—First Round—H. Craig won from Frank Anderson by default; H. Mattocks defeated J. Pittman, 6—0, 6—4; F. Rodgers defeated J. J. Blust, 6—3, 6—4; M. Shapiro defeated Tonasculo, 6—1, 6—2.

Second Round—Cecil Donaldson defeated J. G. Baum, 11—9, 6—1; P. S. McHugh defeated H. Pickells, 6—2, 6—3; J. Schlesinger defeated T. Curtin, 6—1, 6—1; H. Mattocks defeated H. Craig, 6—4, 6—4; M. Shapiro defeated E. Rodgers, 6—3, 6—2; Vincent Richards defeated E. S. Dawson, 6—1, 6—2; R. M. Walsh defeated A. Orth, 6—2, 8—6; Abraham Bassford 3d defeated R. Henshaw, 6—0, 6—1.

COLUMBIA MAY LOSE MILLER

Star Drop Kicker Ordered to Report to Naval Reserve.

Howard Miller, one of the most expert drop kickers in the country and the outstanding star of the Columbia 'Varsity football team, may be lost to the eleven for the rest of the year. He enlisted in the Naval Reserve last Summer and was ordered yesterday to report to Newport. He left immediately, but hopes that he can be able to get a furlough for this Winter, as he was told that he would not be needed until Spring.

If Miller cannot play for Columbia the Blue and White will hardly be able to find a substitute. He is quarter back of the team, and besides being a heady field general, he makes his team a dangerous contender with his faultless drop kicking.

YALE TO PLAY FOOTBALL.

Informal Eleven to be Formed and Schedule Arranged.

NEW HAVEN, Conn., Oct. 2.—In response to a petition by upper classmen at Yale the university athletic authorities tonight granted permission for the formation of an informal 'Varsity football eleven. Previous plans allowed only a freshman team made up of members of the Reserve Officers' Training Corps.

Candidates for the new 'Varsity eleven will assemble at the bowl tomorrow and the team will be started if candidates enough appear. It was announced that an effort to arrange a schedule would be made at once and the possibility of the Yale eleven meeting the informal Harvard 'Varsity was taken under consideration.

NAVAL BOY IN LONG RUN.

Californian Enters Metropolitan Novice Cross-Country Race.

Among the contestants in the novice cross-country run of the Metropolitan Association of the A. A. U., which will be held over the Van Cortlandt Park hill and dale course next Sunday, will be Clarence Furqua, a former California boy, now stationed at the Brooklyn Navy Yard. This will be Furqua's first participation in open A. A. U. competition, his previous efforts being confined to high school events in California.

Entries for the event close tomorrow and it is expected that nearly 200 local novice athletes will send in their names for the race. A meeting of the officials in charge of the race will be held Thursday at the offices of the Metropolitan Association, when the entries will be passed upon.

EVANS NOT TO PLAY HERE.

Champion Unable to Meet Kirkby in Golf Match.

Once more New York's golfers are doomed to disappointment, since Charles Evans, the national amateur and open champion, sent a telegram from Chicago last night that he would not be able to play in New York next Sunday, as has been advertised, and doubted much whether he could arrange an exhibition for the metropolitan district at any future date this season. This telegram was in response to one sent by John G. Anderson, who asked the national champion to come here to meet Oswald Kirkby, the metropolitan champion, in a thirty-six-hole encounter.

About ten days ago Evans wrote a letter to Anderson stating that he was to play against Francis Ouimet, the Boston expert, at Brae-Burn Saturday, and that he would like to come to New York to play against Jerome D. Travers, New York's best amateur, on the following day. It seems that Travers could not accept the match, or, at any rate, Anderson wired to the champion suggesting that he meet Kirkby instead of Travers. Chick's answer, received last night, stated that he regretted very much that he would be unable to play in New York. He will be in Boston Saturday, and reports from Philadelphia have it that Evans is to play there either Monday or Tuesday.

For some time the champion has signified a desire once more to play against Travers. Evans has always found a match of unusual proportions ahead of him in his struggles against the former amateur and open title holder.

OUIMET GETS FURLOUGH.

Permitted to Take Part in Four-Ball Match Against Evans.

BOSTON, Oct. 22.—Charles W. (Chick) Evans, national amateur and open golf champion, and D. E. Sawyer of Chicago will meet Francis Ouimet, Western amateur champion, and Jesse Guilford, Massachusetts amateur champion, in a thirty-six-hole golf match at the Braeburn Country Club Oct. 27.

Ouimet, who is a private at Camp Devens, Ayer, Mass., received permission today to take part in this match, which will be for the benefit of the camp's athletic equipment fund.

NEW COLORS FOR FINN.

Kolehmainen Will Run for Finnish-American A. C.

Hannes Kolehmainen, the wonderful Finnish distance runner, upon application at the local headquarters of the Amateur Athletic Union, yesterday, was granted permission to change his registration from unattached to the Finnish-American Athletic Club. The first event in which he will represent the Finnish-American club will be the ten-mile national championship race, which will be held under the auspices of the Morningside Athletic Club on Nov. 3. In this event the veteran Finn will defend his laurels as champion against a representative field of distance runners.

The last competition in which Kolehmainen represented any of the local clubs was the national Amateur Athletic Union track and field championships held in Newark in 1916, on which occasion he ran under the emblem of the Irish-American Athletic Club. Since then he has seldom been seen in open competition, and when he did start, it was as an unattached athlete. In league sports, however, Kolehmainen has represented the Finnish-American Athletic Club.

MANY DOGS ARE ENTERED.

Hudson County Kennel Club to Hold Show on Thursday.

A record entry has been received for the second annual show of the Hudson County Kennel Club, which will be held at Union Hill, N. J., on Thursday, and it is expected that the event will attract a large audience of dog lovers in addition to the exhibitors.

A feature this year is the remarkable entry of Belgian sheepdogs. How rapidly the breed is gaining a foothold in this country is seen from this. There will be twelve specimens on exhibition, included among which are Groen and Mouche, of the Englewood Police Department, and also King Cole, who is owned by H. Weatherby of England, and has the distinction of being the first American champion. This will be a record for the breed in America and the first time that the general public has an opportunity for comparison.

LEONARD BATTERS WAGOND.

Champion Completely Outclasses Philadelphian for Six Rounds.

PHILADELPHIA, Penn., Oct. 22.—Benny Leonard, lightweight champion, easily defeated Eddie Wagond of this city in a six-round bout here tonight. Wagond was completely outclassed, the champion landing blows apparently at will. Leonard weighed 134 and Wagond 136 pounds.

ARRANGES AMATEUR BOUTS.

Morningside A. C. to Hold Boxing Tourney at Manhattan Casino.

Officials of the Morningside A. C. last night announced that they had completed arrangements for an amateur boxing tournament, to be held at the Manhattan Casino on Nov. 27 and Nov. 30. The preliminary bouts are scheduled for Nov. 27 and the finals for Nov. 30.

Competition will be held in five classes, at 110, 120, 130, and 140 pounds and a special-weight class. This will be the first amateur boxing tournament open to the public that has been promoted in this city in many years. Heretofore these tournaments have been held by various local clubs exclusively for members. Regulation A. A. U. boxing prizes will be distributed among the successful boxers, and it is expected that a number of the leading amateurs will enter. The proceeds of the tournament will be used to pay for repairs at the Morningside A. C.

BILLIARD TITLE AT STAKE.

De Oro and Daly Play for Three-Cushion Championship Tonight.

Alfredo De Oro, holder of the world's three-cushion billiard championship, will defend his title against John Daly in a 150-point match which will begin tonight at Leonard Howison's Billiard Academy, Forty-seventh Street and Seventh Avenue, and continue tomorrow and Thursday nights. Both De Oro and Daly are veteran contenders for the three-cushion honors, and have met five times in play for the championship.

The keen rivalry between them augurs for a bristling match tonight. By many De Oro is considered the most scientific of the three-cushion contestants, and Daly is regarded as a dangerous rival. Both men have been practicing in this city for several days, and the runs which have been established indicate that the contestants are prepared to exhibit the full prowess of their billiard technique.

Matty Makes $50,000 Bond Sale.

CINCINNATI, Ohio, Oct. 22.—Among the subscriptions to the Liberty Loan here today was one of $50,000 through Christy Mathewson, manager of the Cincinnati National baseball club, by Max Fleischman, Cincinnati business man. Mathewson is devoting his entire time as a volunteer worker in obtaining subscriptions to the Liberty Loan. Heine Groh, another member of the Cincinnati Club, is also soliciting subscriptions and Hal Chase wired from Kansas City today that he would arrive in Cincinnati tomorrow and assist in the work.

WAR MAY CURTAIL BASEBALL SEASON

Club Owners Believe Fewer Games Are Certain in Races Next Year.

Baseball men already are wondering what the status of major league baseball will be next Summer if the war is not ended before that time. The outlook is dubious, although it is the sentiment of high officials at Washington that the continuance of the national game should be encouraged. It is almost certain that many of the minor leagues will not risk another season under war conditions. If the war is undecided next Summer, it is also certain that there will be some important changes, among which may be a shorter major league season and no world series.

Before it is time to think about baseball again another draft will have been put into operation, which is certain to draw more players from the game than the first draft. In the meantime many players also will enlist in the service and will not be available next Summer. With lists of casualties prominently before the public, the interest in the game is sure to suffer. Also, next Summer the taxes on baseball admissions will be in operation, and this will be another drawback to the game. Investment in Liberty bonds and the high cost of living will tend to make baseball fans more economical about their amusements, and the major league races will not attract the interest that they have in the past.

It would not be surprising if both major leagues, at the annual meetings next month, should decide on a 140-game schedule instead of the 154-game program. This would start the season later in April and bring the finish along toward the end of September. By this arrangement some of the club owners figure that they will be able to cut down running expenses considerably, as a month can be clipped off the players' contracts.

A change of this sort is sure to bring storms of protests from the players, but many of them will consider themselves lucky next year if they play at all. It is not likely that the two major leagues will do anything definite about next year's plans until next Spring, because much depends on the development of war.

The player limit also is sure to get another big cut, and if the major league clubs play next season it is likely that the roster will be limited to about eighteen players. Conditions will be such that the prosperous days of the ball players will have to be curbed until the war is over. The few players who have contracts for a term of years consider themselves fortunate, and next season there will be less of these than ever before.

There is sure to be some opposition from some of the club owners on the question of shortening the season. Schedules of 140 games have been tried by the National League in the past, but the 154-game program was found to be more profitable. When the National League was made up of twelve clubs the schedule included only 132 games. If the short war time schedule is adopted the season will begin about the last week in April and will be finished before the end of September. This will insure better conditions for a world series, if that event is played.

The leagues probably will wait until next Spring before they decide about another world series, because by that time the clubs may be so badly broken up through enlistments and the draft that the big classic will have to be laid on the shelf for a while. Economy will be the watchword with both club owner and fan, so the prosperity of the game is sure to be affected.

LIGHT WORK FOR FORDHAM.

Maroon Eleven to Start Secret Practice Today for Rutgers Game.

The Fordham squad had a light workout yesterday. Running down punts and a long signal drill formed the bulk of the field work. The usual blackboard talk on Saturday's game was held for the players before they went on the gridiron. Fumbling, a fault that has been palpable all season, was still present in the Holy Cross contest.

The players came through the game in fair shape. Colletti was not in uniform because of battered shins. Frisch only jogged around a while. The star back did not get into one scrimmage last week before the Holy Cross game, but was as fit as a fiddle. McGrath did not report for practice.

No special plays for the Rutgers game were tried. A big offensive and defensive program has been mapped out for the week, and secret practice will be in order starting today. Only nineteen candidates were in uniform. Coach McCaffery has to face the same problem that has confronted every Fordham coach in late years—the lack of reserve material. With Rutgers, Georgetown, and Cornell, the three hardest games on the schedule coming in order, the Maroon coach will be hard put for substitutes if the regulars are injured.

RUTGERS IN GOOD SHAPE.

Coach Sanford Points Eleven for Game with Fordham Saturday.

Special to The New York Times.

NEW BRUNSWICK, N. J., Oct. 22.—The Rutgers football squad came out of the game with Lafayette on Saturday in excellent condition, and had a strenuous workout this afternoon on Nelson Field. The followers of the team are much elated over the victory on Saturday, as the game was the first played against the Easton College in twenty-three years. The men showed noticeable improvement over the form displayed against Syracuse, the line especially approaching the standard set by Rutgers' lines in former years. Coach Sanford will give considerable attention this week to still further strengthening the line's defense in preparation for the game with Fordham in New York on Saturday.

LEADING WALKERS IN RACE.

Plant to Make Final Appearance at Indoor Games.

Local athletic enthusiasts will get their last look at Willie Plant, the metropolitan district champion walker, in open competition at the military and athletic carnival to be held tomorrow night in the Thirteenth Regiment Armory, Brooklyn, in aid of the soldiers' tobacco fund. The Long Island A. C. pedestrian will start in the three-mile scratch walking race, which has been added to the already large program. On Nov. 1 Plant will go to an army training camp. This event promises to attract attention, for in addition to the last appearance of Plant it will find George Bonhag, the former New York A. C. distance runner, in another attempt to establish himself as a pedestrian. Bonhag's last appearance in a walking competition was at the military games of the New York A. C. recently when the former middle distance runner started in a five-mile event with Plant and Eddie Renz, the New York A. C. star walker. Bonhag retired from the race, however, after about two miles. Renz will also be a starter.

These games will usher in the local A. A. U. indoor season, and, judging from the events arranged, will set an excellent standard to be followed. All the different events have filled well, and despite the fact that the majority of the foremost athletes of the district have enlisted a successful meet is anticipated by the officials. The feature of the running races is looked for in the 600 yards special scratch run, in which the prize will be an Italian marble statue presented by the Millrose A. A. A representative entry will strive for the prize, in Mike Devaney, Millrose A. A., national half-mile champion; Eddie Frick, New York A. C., metropolitan half-mile champion; Sidney Leslie, military champion, and Jack R. Sellers, one of the foremost of the New York A. C.'s athletes.

TIGER CUBS ELECT CAPTAIN.

McCaull to Lead Team Against Yale and Harvard.

Special to The New York Times.

PRINCETON, N. J., Oct. 22.—John D. McCaull of Minneapolis has been chosen to lead the Princeton freshmen eleven this Fall. The new Tiger Captain comes from Lawrenceville, and, while he has had only two years of football experience, he is considered one of the strongest players on the Tiger cub team. His position is tackle.

After the strenuous time which the freshmen had Saturday against an eleven made up of upper classmen, Coach Fred Dawson did not choose to work them hard today. Dawson has commenced teaching the youngsters several new plays that will be used against the Exeter team when it comes here this Saturday. The Cubs do not expect to find an easy opponent in Exeter. The unexpected defeat suffered at the hands of the Mercersburg eleven has reduced to a minimum any overconfidence that was in evidence previously. The upper class eleven defeated the youngsters 21 to 0.

Hard work will be in order all this week, and, in fact, for the rest of the season, as the freshmen play Blair Hall, Harvard freshmen, and the Yale freshmen on the three Saturdays following the Exeter contest.

Because there is no 'Varsity football there is a great deal more interest focused on the freshmen than ever before. In spite of the setback received at the hands of Mercersburg, the Tigers believe they have a strong freshman team, and the contests with Harvard and Yale are anticipated with more than usual interest.

MAHAN ON MARINE ELEVEN.

Former Harvard Football Captain Leads Quaker Naval Team.

Eddie Mahan, the former Harvard football star, is the Captain of the Marine Corps eleven at the Philadelphia Navy Yard and he is trying to arrange a game with Harvard to be played at the Polo Grounds on Nov. 17 for the Red Cross. Harvard has the date under advisement, but has not given a definite answer.

The Marines have arranged a game with Pennsylvania which is to be played at Franklin Field on Dec. 8 for the Red Cross. Mahan has a fast eleven and it includes several players who were well known on the college gridirons a few seasons ago. In some recent games at the Philadelphia Navy Yard Mahan ran 100 yards, in full Marine equipment, a rifle in one hand and a dispatch in the other, in thirteen seconds.

Secretary John B. Foster of the New York Baseball Club yesterday stated that it is planned to play several big football games at the Polo Grounds this Fall, and New York will have a chance of seeing many of the elevens representing the various military camps.

CORNELL PROSPECTS DARK.

Coach Sharpe Predicts a Shakeup in Ithacan Lineup.

Special to The New York Times.

ITHACA, N. Y., Oct. 22.—If Cornell supporters expect first-class football this year they are going to be disappointed, according to Dr. Al Sharpe, head coach of the Cornell football team. When asked tonight what he thought of the prospects following the defeat by Colgate Saturday, he said:

"Cornell will have a hard time in all the games to come, but that will not cause Cornell to give up in despair. Some sort of a shakeup will be made in the near future to insure some speed in the back field and to gain strength in the forward line. The Cornell team with the loss of all last year's veterans now in service deserves credit in that no call was sent to any training camp to get football players excused for work with the football team."

This afternoon a blackboard practice was held in Schoellkopf Hall, and tomorrow active outdoor work will again start for the Bucknell game of next Saturday. Carry's injury in Saturday's game was a sprained knee, which is expected to be all right for the next contest.

ARMY ELEVEN HAS REST.

Only Light Drill Held for Football Candidates.

Special to The New York Times.

WEST POINT, N. Y., Oct. 22.—There was only a brief session of football for the Army team this afternoon. Military drills precluded the possibility of anything but the lightest kind of training, and the coaches planned the workout principally with a view to relieving the stiff and bruised joints incidental to the Tufts game.

The men came through that encounter in good condition. McQuarrie is still on the ineligible list, due to studies. Vandegaff's injuries are improving sufficiently to permit of his doing some work this week. Vidal has not yet put in an appearance, and until the hazing investigation findings are known, the probability of his playing is all guesswork.

Bartlett and Monroe, by their consistent work against Virginia Military Institute and Tufts, have encouraged the coaches into believing that the situation behind the line is not so badly off even with McQuarrie and Vidal ineligible. Preparations for the Villa Nova game will begin tomorrow and efforts will be made to get some of the injured men back in shape.

ANOTHER RACE FOR RIVALS.

Hourless and Omar Khayyam May Meet Once More.

It appears now that the rivalry between Hourless and Omar Khayyam did not end for the season with the match race at Laurel last Thursday. There is no likelihood of another speciaal event, but both are engaged in two important stakes at the Pimlico meeting and the trainers of both horses are pointing them for these events which may enable Hourless to even up the score, or Omar Khayyam to redeem himself for his only defeat by Hourless.

The event in which they are most likely to come together again is the Pimlico Autumn Handicap, for three-year-olds, which will be run on Nov. 8, at a mile and a quarter, the distance of the recent match race. Richard Carman stated that the race on Thursday did not convince him that Hourless was a better horse than Omar Khayyam and that he was willing to pit his champion against the Belmont crack at the first opportunity. Hildreth also is on record as stating that Hourless would start in both the Autumn Handicap and the Bowie Cup, if he stands up under training.

In the Bowie Cup the three-year-olds will be put to a more severe test than they have had so far, as it is open to three-year-olds and upward, with the great handicap performer Old Rosebud among the eligibles. The distance, a mile and a half, may prove which is the better stayer of the pair. The Bowie Cup will be run Nov. 12, one day before the Pimlico meeting ends.

Ohio State Not Defeated.

In THE TIMES review of Saturday's football games it was erroneously stated that Ohio State, champions of the West last season, had been defeated by Carnegie Institute at Pittsburgh. It was the Ohio University eleven which fell before Carnegie. Ohio, with Chick Harley as much of a gridiron wizard as last season, has an excellent chance of again taking the Western honors. Next Saturday Ohio State has an easy game with Denison at Columbus, and on the following Saturday will play Indiana.

Lightweight Bouts at Pioneer.

Lightweight boxers will compete in the two ten-round bouts which will be held this evening at the Pioneer Sporting Club. In the first bout Shamus O'Brien will oppose Andy Cortez of Brooklyn, and in the second event Paul Doyle, the east side boxer, and Chick Simler of Scranton, Penn., will be the contestants.

BRINGHURST WINS DASH AT LAUREL

Outfoots Ed Cudihee and Takes Camp Meade Handicap with Plenty to Spare.

LAUREL, Md., Oct. 22.—Paul Powers selected Bringhurst instead of Top O' Th' Morning to carry his colors in the Camp Meade Handicap at six furlongs, which was the feature of today's card. The choice was a wise one, for Top' O' Th' Morning has been in poor form recently, while Bringhurst has been winning or finishing near the front in all his races in Maryland.

Bringhurst was keyed up for a good race and even top weight of 120 pounds did not dull his speed. He went out with the light weighted Ed Cudihee to make the pace and when the latter was done with Buxton had no trouble in sending him to the front to win handily. Ed Cuddihee had all he could do to save the place from Startling.

R. T. Wilson, Jr.'s, Straight Forward was in a soft spot in the Chesapeake Purse for three-year-olds. The distance of a mile just suited the son of Star Shoot, which ran the fastest mile of the meeting last Thursday. Johnny McTaggart just rated Straight Forward in the early stages, and he came away in the stretch to win by a good margin from R. O. Egan's Waukeag in 1:40 1-5.

A hot favorite was bowled over when D. Raymond's Garter failed in the steeplechase. Fennessey kept Garter in front for the greater part of the two miles, but in the last quarter of a mile J. M. Black's Carl, one of the outsiders, showed more speed and beat the public choice in the run in on the flat.

The summaries:

FIRST RACE.—For maiden two-year-olds; purse $700; five and a half furlongs. Time—1:10.
Felicitation, J. W. Corrigan's br. f., 109 pounds, by Delhi-Felicity Murrat, $6.80, $5.70 and $3.80, (A. Shutinger)......1
Jim Hoey, G. W. Loft's b. c., 114, by Ballot-Busy Lady, $23 and $10.30, (M. Buxton)......2
Aztec, J. E. Widener's b. g., 117, by Garry Herrmann-Miss C., $5.40 third, (F. Keogh).3
Miss Filley, Irish Idol, Miss Peep, El Capitania, Bazaiet, Beaupre, Dick Miller and Phalaris also ran. Partizan, Millrace and Cockie scratched.

SECOND RACE.—Steeplechase, for four-year-olds and upward; claiming; purse, $800; about two miles. Time—4:52 2-5.
Carl, J. M. Black's b. g., 5 years, 139 pounds, by Formaster-Bracing Breeze, $20.10, $6.30, and $4.30, (E. Landry)......1
Garter, D. Raymond's ch. g., 7, 139, by Golden Garter-Fair Empress, $3.20 and $2.50, (T. Fennessey)......2
Jimmy Boy, E. B. McLean's br. c., 5, 141, by Goodrich-Judith Campbell, $6.20 third, (T. Howard)......3
March Court, Bamboo, Old Salt, Slumberer, and Fallinweather also ran. Galan and Kitty Quince scratched.

THIRD RACE.—For two-year-olds; selling; purse $700; six furlongs. Time—1:14 3-5.
Miss Bryn, J. K. L. Ross's b. f., 111 pounds, by Bryn Mawr-Miss Camden, $14.30, $5.80, and $4.40, (F. Keogh)......1
H. C. Basch, J. O. Talbott's b. g., 111, by Marta Santa-Caviet, $7.10 and $5.10, (W. O'Brien)......2
Moosehead, Calumet Stable's ch. c., 114, by Star Shoot-Miss Kearney $5.90, third (M. Rowan)......3
Midnight Sun, Woodthrush, Poor Joe, Highest Appeal, Garonne, Wawbeck, Golden Glow, Judge Wright, and Uncle Sand also ran. Sixteen to One and Sweep Up II. scratched.

FOURTH RACE.—Camp Meade Liberty Bond Handicap; for all ages; $800 added; six furlongs. Time—1:13 3-5.
Bringhurst, P. Powers's br. g., 6 years, 120 pounds, by Plaudit-Sweet Marjoram, $4.40, $3.90, and $2.80 (M. Buxton)......1
Ed. Cudihee, G. H. Browne's br. g., 4, 108, by Golf Ball-Purse Rose, $12.60 and $5.20 (E. Haynes)......2
Startling, R. F. Carman's b. c., 4, 119, by Marta Santa-Country Fraud, $3.40 third (J. Butwell)......3
Bally, Daddy's Choice, Water Lady, and Benevolent also ran. Tippity Witchet, Top o' th' Morning, and Milkman scratched.

FIFTH RACE.—Chesapeake Purse; for three-year-olds; purse $700; one mile. Time—1:40 1-5.
Straight Forward, R. T. Wilson, Jr.'s, b. c., 111 pounds, by Star Shoot-Frankness, $2.90, $2.50, and $2.10, (J. McTaggart)......1
Waukeag, R. O. Egan's br. c., 111, by Ogden-Lady Vincent, $4.50 and $2.70, (F. Robinson)......2
Diversion, J. W. Corrigan's br. f., 100, by Sweep-Dominoes, $2.40, third (A. Shuttinger)......3
Lucius, The Belgian II., and Merchant also ran. Milkman and Tyrant scratched.

SIXTH RACE.—For three-year-olds and upward, claiming, purse $700; one mile and a sixteenth. Time—1:49 2-5.
Soldier, N. K. Gilpin's b. g., 7 years, 116 pounds, by The Picket-Performance, $7.30, $5.30, and $3.60, (G. Byrne)......1
Budweiser, G. H. Abbott's b. g., 116, by Buckmaster-Missouri II., $7.90 and $5.40, (L. Lyke)......2
Flora Finch, W. L. Maupin's ch. f., 3, 101, by Transvaal-Resignation, $9.40 third, (W. Collins)......3
Starlike, Balfron, Charmeuse, Mary Warren, Jesse, Jr., Highway, Mirza, Galway, Beau of Menlo, Goldy, and Kathleen H. also ran. Joe Finn and Golden Bantam scratched.

SEVENTH RACE.—For three-year-olds and upward; selling; purse $700; one mile and a quarter. Time—2:08 1-5.
Copper King, J. O. Talbott's b. g., 4 years, 109 pounds, by Bowling Brook-Tarlton, $31.80, $10.70, and $4.40, (C. Mergler)..1
N. K. Beal, J. F. Cleaver's ch. c., 3, 103, by Glorifier-Puritan Girl, $19.90 and $7.70, (W. Collins)......2
Star Shoot-Frances Hindoo, $2.80 third, Sky Pilot, E. K. Bryson's ch. c., 4, 113, by (M. Rowan)......3
Charles Frances, Starter, Amphion, and Muckross also ran. Ed Bond, Felucca, Ask Ma, and Brother Jonathan scratched.
Weather, clear; track, good.

LAUREL ENTRIES.

FIRST RACE.—For two-year-olds; five and a half furlongs; claiming. Starwort, 112 pounds; Elizabeth H., 109; Rockaway, 108; Tickelette, 105; *Runlad, (imp.,) 103; Sunny Hill, (imp.,) 110; Orchid King, 108; Poor Butterfly, 105; Scarf, 105; *Lady Small, 100; Gyp, (imp.,) 110; Sir Oracle, 108; Ideal, 105; *Risponde, 106.

SECOND RACE.—Steeplechase; four-year-olds and upward; claiming; about two miles. Rhomb, 144 pounds; Cynosure, 141; *Zellwood, 136; Highflyer, 144; March Court, 136; *Abdon, 136; New Haven, 144; Garter, 134; *Carl, 182.

THIRD RACE.—The Longfellow Liberty Bond Purse; two-year-olds; one mile. Drastic, 115 pounds; Cavan Boy, 105; Tippity Witchet, 115; Salvestra, 105; Wyoming, 111; First Troop, 100.

FOURTH RACE.—The Canvasback Selling Handicap; all ages; six furlongs. Langdon, 108 pounds; Icarus, 116; Kama, 102; Barry Shannon, 100; Vermont, 110; King Baggot, 105; Manikin, 102; C. A. Comiskey, 98; Basil, 109; Burglar, 104; Silk Bird, 102.

FIFTH RACE.—The Camden Handicap; all ages; one mile. Chiclet, (imp.,) 124 pounds; Fenmouse, 112; Belloc, 106; Hauberk, 115; Ed Roche, 111; Celto, 112; Runes, 108.

SIXTH RACE.—For three-year-olds and upward; claiming; one mile and a sixteenth. Sam Slick, 116 pounds; Paddy Dear, 108; Burlingame, 105; Sargon 2d, (imp.,) 102; Hickory Nut, 96; *Rose Finn, 91; Impression, 114; Minda, 107; Cousin Dan, 105; Loneland, 102; *Smithfield, 105; Lucky R., 113; Lynn, 107; Hidden Star, (imp.,) 104; Spectre, 99; *Disturber, 105.

SEVENTH RACE.—For three-year-olds and upward; selling; one mile and twenty yards. Libyan Sands, 115 pounds; Sevillian, 109; Kebo, 106; Brooklyn, 108; *Buzz Around, 104; *Beautiful Morn, 95; Eddie T., 112; Lohengrin, 106; King's Oak, 106; Battle Abbe, 108; *Montressor, 104; Traction, 109; Sea Beach, 106; Pierre-a-Feu, 134; Amalgamator, 100; *Lady Moll, 95.

*Five pounds apprentice allowance claimed.

PROGRAM FOR HUNT MEET.

Second Day's Card at Rose Tree Tomorrow Promises Good Sport.

An excellent program has been arranged for the second day of the Rose Tree Hunt meet, which will entertain Philadelphia racing and society people at Media tomorrow. The Aspiration Plate for two-year-olds at six furlongs is one of the features, and it will bring together many good juveniles. Captain E. B. Cassatt has Portia, Perigourdine, and Trite to choose from, while Walter M. Jeffords's Red Sox and the Glenn Riddle Farm's Reveler are other youngsters that have shown winning form.

M. L. Schwartz's Crest Hill, a winner on Saturday, will try to repeat against stiff opposition in the Equity Plate. A fine field is entered for the Rose Tree Plate, which will be run over the hunting course of three and a half miles. Other winners on Saturday which are booked to race tomorrow are Captain Cassatt's Cachet in the Blue Bell Plate and Mr. Schwartz's Archdale in the Inter-State Plate, both flat events.

"How much *per year* do my clothes cost?" is the question for the economical man to ask himself.

Cheap clothes are the most expensive and never more so than now. Therefore, pick out first a trustworthy dealer and then put it up to him to sell you clothes that will both last and keep their good looks.

We sometimes think that some of our clothes last too long—but that sort make us lasting friends and we expect to remain in business a long time.

Everything men and boys wear.

Army officers' uniforms.

"Westpointer" shoes. Officers' Stetson hats. Sam Browne belts. The Rogers Peet Camp Toilet Case.

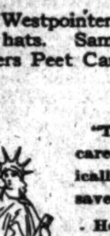

"The man of thrift plans carefully, manages economically, spends wisely and saves consistently."

. He subscribes to the Liberty Loan.

ROGERS PEET COMPANY
Broadway at 13th St. | "The Four Corners" | Broadway at 34th St.
Broadway at Warren | | Fifth Ave. at 41st St.

Baker, Murray & Imbrie INC.
The Store of Expert Personal Service

KEEPING THE SPORTSMAN WARM!
Sheepskin Vests— $6.50 and $8.50
"Duxbak" Coats— $6.50 and $12.00
Sheepskin Lined Coats— $14.00, $20.00 and $22.50
Leather Jackets— $25.00 and $35.00
"Patrick" Mackinaws— $16.00
10-15-17 Warren St.

MORAINE 2½ in.
TYNDALE 2¼ in.
Two heights in new
Ide
COLLARS
20 cents each
3 for 50 cents
have—exclusively—
Linocord Unbreakable Buttonholes
GEO. P. IDE & CO., Makers, TROY, N. Y.

Kor-Ker AMERICA'S STANDARD TIRE TREATMENT
Seals Punctures
instantly and permanently without loss of air. We'll prove it by driving nails into our tires. KOR-KER ferrets out and stops slow leaks. Keeps tires properly inflated. Preserves tubes. Guaranteed. Write for information.
KOR-KER SALES CO., 461 8th Av., N.Y.

THE TIMES FOR SOLDIERS AND SAILORS.
Soldiers at the fighting front, in the camps throughout the United States, and the sailors on destroyers in the danger zone look for news from home. The New York Times can be sent on these terms: Daily and Sunday, 1 year, $10; 6 months, $5.30; 1 month, $1; daily without Sunday, 1 year, $8; 6 months, $4.25; 1 month, 75 cents; Sunday only, 1 year, $3; 6 months, $1.75; 1 month, 30 cents. Give name of man, company, and regiment, or the name of ship; the War Department provides address. The New York Times, Times Square, New York.—Advt.

RESORTS.
NEW YORK.
THE MOUNTAIN HOUSE
Valhalla, Westchester Co., N. Y.
130 acres of real country; 45 minutes from 42d St., 10 minutes from station; many rooms with private baths and sleeping porches; tennis. Rates $9 and up. Ideal for Fall and Winter. Write for booklet.

NEW JERSEY.
Hotel Beechwood
Summit, N. J.
Under management of Misses Gillan and Edwards, formerly of The Hall, Glen Cove, and Forest Hills Inn, Forest Hills, L. I.
OPEN ALL YEAR.
Telephone—1054 Summit.

Ideal Home for Fall and Winter
HOTEL MONTCLAIR
MONTCLAIR, N. J.
MOST DELIGHTFULLY SITUATED RESIDENTIAL HOTEL IN NEW YORK'S SUBURBS. OPEN THE ENTIRE YEAR. Exclusive Clientele. Golf. Splendid Orchestra. Dancing. English Grill. Private Motor Bus Meets Lackawanna Trains.
FREDERICK C. HALL COMPANY.

BARTLETT INN
Now Open on American Plan
Best Rooms, Best Beds, Best Table
For the Price in
LAKEWOOD, NEW JERSEY
Write for Beautifully Illustrated Booklet
"Only 22 Miles from Camp Dix."

OAK COURT HOTEL LAKEWOOD, N. J.
With a homelike atmosphere. E. E. Spangenberg.

Lakewood, N. J., "America's" winter resort. 23 miles from "Camp Dix". Address Town Clerk for free booklet and list of hotels.

PALMER Lakewood, N. J. Health, comfort and rest. $14 per week up.

NEW JERSEY—Atlantic City.
The Breakers
ATLANTIC CITY'S NEWEST FIREPROOF HOTEL.
On the ocean front. Offers unusual attractions during the Autumn and Winter Seasons. Luxurious lobbies, spacious verandas, restful sun parlors and superb music. A palatial residence for those seeking rest and recreation.
AMERICAN AND EUROPEAN PLANS
Illustrated literature and terms mailed.
Garage with accommodations for chauffeurs.

GALEN HALL
ATLANTIC CITY, N.J.
Hotel and Sanatorium
Noted for its superior table and service.
Tonic and Curative baths.
GALEN HALL COMPANY.

HOTEL ALAMAC
FIREPROOF—OCEAN FRONT
IN THE HEART OF ATLANTIC CITY
American and European Plans.
"NONE BETTER"
GARAGE. MACK LATZ & CO.

ROYAL PALACE
HOTEL and COTTAGES
on the Beach, ATLANTIC CITY, N.J.
NEAR ALL PIERS AND AMUSEMENTS.
A delightful place to spend the Fall and Winter season.
CAPACITY 600. OPEN ALL THE YEAR.
S. Hanstein, Propr.

ON THE BEACH
ATLANTIC CITY
CHALFONTE
HOSPITABLE—HOMELIKE
ALWAYS OPEN

ATLANTIC CITY, N. J.
America's Famous All-Year Resort
The Leading Houses Always Open.

PENNSYLVANIA.
GALEN HALL
IN THE MOUNTAINS
WERNERSVILLE, PA.
ALWAYS OPEN

Beautiful days on South Mountain. Golf, Tennis, Good Music. Fine Bath and Massage Department. Through Pullman from N.Y. and Philada. HOWARD M. WING, Mgr.

SOUTHERN STATES.
A Good Sportsman Wanted
to fill some open time killing ducks and geese; best point shooting on Atlantic coast; $10 pays for guide and privilege; unusual opportunity owing to draft of club members. Geo. W. Whitehurst, R. D. No. 1, Virginia Beach, Va.

ASHEVILLE, N. C., "Land of the Sky." 3¼ to 4 hours to military camps. Golf. Motoring. Mountains. For booklet and rates, write Board of Trade.

STEAMBOATS.
HUDSON RIVER DAY LINE
All Service Daily Except Sunday.

UP BOAT	A. M. Through Service
Desbrosses St.	8:40
West 42d St.	9:00
West 129th St.	9:20
Yonkers	9:45
Bear Mountain	11:30
West Point	11:45
Newburgh	12:15
Poughkeepsie	1:15
Kingston	2:10
Catskill	3:25
Hudson	3:40
Albany	6:10

Ideal one day Autumnal trips to Bear Mountain, West Point, Newburgh or Poughkeepsie—a free ticket if you buy a Liberty Bond at Desbrosses St. Office. Direct rail connections to all points West and North. All through rail tickets between New York and Albany accepted. Music. Restaurant.
Special Service Election Day.
Regular Service through Nov. 5.
For information telephone Canal 9300.

CATSKILL EVENING LINE
Leaves daily, except Sunday, foot of Christopher St., at 6 P. M., for Catskill, Hudson, Coxsackie. Tel. 1097—Spring.

EASTERN STEAMSHIP LINES
METROPOLITAN LINE
To Boston $4.00
Via Long Island Sound, Buzzards Bay and Cape Cod Canal
SS OLD COLONY and NORTHLAND
Leave Pier 18, North River, Week Days Only at 5 P. M.
Business Men's Voyage DE LUXE
Tickets and Information at Pier, also at Tourists, New York Transfer Co., and American Express Co. offices.

FALL RIVER LINE
TO BOSTON $4.00
Strs. lve. Pier 14, N. R., ft. Fulton St., daily at 5 P. M. Music.

NEW LONDON (NORWICH) LINE. Str. lve. Pier 40, N. R., Houston St., wk. days, 5:30 P. M. Lvs. Pier 70, E. R., E. 22d St., 6 P. M.

NEW HAVEN LINE. Str. lve. Pier 28, E. R., near Catharine St., wk. days, 3 P. M. Lv. Pier 70, E. R., ft. E. 22d St., 3:15 P. M.

OLD DOMINION LINE
Freight and passenger daily service, except Sunday, from Pier 25, North River, N. Y., 3 P. M. Phone 3900 Franklin.

STEAMSHIPS.
(a) South America
(b) Central America BY
(a) TheRoyalMailSteamPacketCo
(a-b) ThePacificSteamNavigationCo
(a) The Nelson Lines
South Africa
By UNION-CASTLE LINE
SANDERSON & SON, Gen'l Agents, 26 Broadway, N. Y.
Or any Steamship Ticket Agent.

4½ DAYS
More to Buy Your
LIBERTY BONDS
Space donated to Liberty Loan Committee by R. M. S. P., P. S. N. C., Union-Castle and Nelson Lines.

AMERICAN LINE
Weekly Sailings
WHITE STAR LINE
Frequent Sailings
New York-Liverpool
Carrying Passengers, Cargo and United States Mail
For full information apply to any agent or Offices, 9 Broadway, New York

CUNARD
Regular Passenger and Cargo Services
NEW YORK—LIVERPOOL
NEW YORK—FALMOUTH—LONDON
NEW YORK—BRISTOL
Draft—Money Orders. Mail or Cable
Great Britain, Ireland, Scandinavia, Italy, France, Portugal, Spain, Switzerland
For further information apply
21-24 STATE STREET, NEW YORK.

Royal Holland Lloyd
to South America and Holland
Regular Mail and Passenger Service
T. S. S. ZEELANDIA NOW IN PORT
Expected to sail for AMSTERDAM shortly.
For rates and reservations apply to
ROYAL HOLLAND LLOYD
21 Pearl St., N. Y. Phone 435 Broad

FRENCH LINE
COMPAGNIE GENERALE TRANSATLANTIQUE
Express Postal Service
NEW YORK—BORDEAUX—PARIS
Direct Route to the Continent
WEEKLY DEPARTURES
Company's Office 19 State St., N. Y. Phone Broad 4900

COMMERCIAL
SOUTH AMERICAN LINE
Neutral Steamer Saga Sails November 14th for Barbados, Rio de Janeiro and Santos.
MOORE & McCORMACK CO., INC., Managing Agents, 39 Broadway.
FRANK TOURIST CO., Passenger Agts., 398 Broadway. Phone Franklin 4530.

HONOLULU
Suva, New Zealand, Australia. Regular Sailings from Vancouver, B. C., by the PALATIAL PASSENGER steamers of the CANADIAN AUSTRALASIAN ROYAL MAIL LINE
For full information apply Can. Pacific Ry., 1,231 Broadway, N. Y., or to General Agent, 440 Seymour St., Vancouver, B. C.

LAMPORT & HOLT LINE
SOUTH AMERICA
RIO DE JANEIRO, SANTOS-MONTEVIDEO-BUENOS AIRES
Regular Sailings.
LAMPORT & HOLT, LTD.,
Phone Broad 6921—42 Broadway, N. Y.

GOING WEST?
Lowest Rates for Finest Service. We Ticket by All Routes.
One Way and Round Trip, with Pullmans Secured, Baggage Checked, etc. Write or Call To-day for Full Schedule and Rates.
MARSTERS TICKET AGENCY,
285 Fifth Ave., (at 30th St.) New York City.

NAVIGAZIONE GENERALE ITALIANA
LLOYD ITALIANO—LA VELOCE
Fast Freight and Passenger Service
TO AND FROM
NEW YORK, NAPLES, GENOA
For sailings, rates, etc., apply to General Agency
1 State St. ITALIA-AMERICA New York
SOCIETY OF MARITIME TRADE, Inc.

OCEANIC STEAMSHIP CO.
THE ESTABLISHED WAY TO
HONOLULU & AUSTRALIA
OFFICIAL U. S. MAIL SS. SIERRA, SONOMA, VENTURA
Quickest Passage, Lowest Rates.
Sailing Oct. 30. H. E. Burnett,
17 Battery Pl., N. Y., or 601 Market St., S. F.

ANCHOR LINE
NEW YORK TO GLASGOW
For further information apply
Company's Office, 21-24 State St., N. Y.

Japan, China, The Philippines Fast luxurious ocean travel to the land of sunshine and flowers. Quickest time across the Pacific. 10 days Vancouver to Yokohama. Reduced round-trip fares. One way via Honolulu if desired. CANADIAN PACIFIC OCEAN SERVICES, 1231 B'way, N. Y.

Transatlantica Italiana
New York—Naples—Genoa.
McDONNELL & TRUDA, Gen. Agts., 5 State St., N.Y.

NORWEGIAN-AMERICA LINE
NORWAY—SWEDEN—DENMARK
FINLAND—RUSSIA VIA HALIFAX
Passenger Office, 8-10 Bridge St., N. Y.

SOUTH AMERICA—NORTON LINE
Direct Passenger Service to Montevideo and Buenos Aires.
Norton Lilly & Co., G.A., Produce Exch. Bldg., N.Y.

WASHINGTON SUNSET ROUTE TO CALIFORNIA, via New Orleans. Sunset Limited and other fast trains. Service par excellence. Offices 39-366-1158 Broadway. 3/4 Fifth Ave.

Atlantic, Gulf & West Indies Steamship Lines—Clyde-Mallory-Ward-Porto Rico Lines. Tours to Florida, Texas and the Southwest, Havana, Cuba, Nassau-Bahamas and Porto Rico. Tickets, reservations and literature at 489 5th Av., New York.

TOURS TO ALL RESORTS
FRANK TOURIST CO., 398 Broadway and 489 Fifth Ave., bet. 41st and 42d Sts. Phone 4530 Franklin. Established 1875.

"TRAVEL WITHOUT TROUBLE" TOURS to All Seasonable Resorts, including Tickets, Hotels, etc.
THOS. COOK & SON, 245 Broadway.

CALIFORNIA
Raymond-Whitcomb Tours
225 Fifth Ave. Tel. Mad. Sq. 6870.

HONEYMOON TRIPS
Surprisingly Low Rates. By water. Literature. Dellevie's Tours, 1,476 B'way, at 42d St. (Longacre Bldg.), N. Y. Tel. Bry. 7178.

THE PUBLIC BE PLEASED
BOSTON $3.05
PROVIDENCE Boat Direct $2.00
COLONIAL LINE
ALL OUTSIDE STATEROOMS, $1 TO $3.
Week days and Sundays at 5:30 P. M. from Pier 39, N. R., foot West Houston St.
Phone Spring 9851.

Are You Holding Back YOUR Money?

The paper money of the United States is a promise to pay. It is the agreement of the United States to "pay to bearer" a certain sum.

Liberty Bonds are also a promise to pay.

The Bonds are as good as money, and pay you 4% interest.

Both the money and the Bonds are guaranteed by the richest nation in the world.

But suppose the Liberty Loan should be a failure—suppose we were to lose the war.

Would the money you hold back, the money you should put into Liberty Bonds but do not, be worth *then* what it is now?

Suppose we permit the Germans to win the war, and then, tremendously strengthened and enriched, they come over here and conquer us.

What would your money—the promise of the United States to pay—be worth in that case?

Nothing at all. It would be a mere memento of the past, like the currency of the Confederate States of America. And if we bought our freedom back, by indemnity, it would be at a price so colossal as to wipe out our savings and mortgage our earnings for two generations.

The Safest Place For ALL Your Money

The safest place for *all* your money is in Liberty Bonds, because the money raised by the Liberty Loan will win the war, and thus insure the preservation and solvency of our Government and the safety of all our possessions.

The Loan Closes Oct. 27

WHERE TO BUY BONDS

Don't forget that you can buy a U. S. Government 4% Liberty Bond at the United States Sub-Treasury, any bank, trust company, bond house or department store. Don't be afraid to go into any bank and ASK. They will tell you about several easy payment plans. If you do not get service, notify

Rector 4901

Liberty Loan Committee

Second Federal Reserve District,

120 Broadway, New York

This space contributed by

Eastman, Dillon & Co.
A. H. Bickmore & Co.
Bonbright & Company, Incorporated.
E. H. Rollins & Sons.
Blodget & Co.
Electric Bond & Share Co.
Tilney, Ladd & Co.

FINANCIAL MARKETS

Rise Is Halted as Short Covering Falls Off—A Professional Market.

With many stocks a good part of the gains scored last week was lost yesterday in a very irregular market, which opened strong and closed weak. An explanation for the halt in the rise which made such marked progress for several successive sessions that seemed to be widely accepted was that short covering, which had been carried on since the turn in the price movement, had been completed for the time being. It is a fact that at least one big operator who was a heavy seller of stocks on levels much higher than those prevailing today started in early last week and bought a large amount of stock to settle all of his commitments, but whether the short covering was general is doubtful. Mindful of the experience they had in the first Liberty Loan campaign, some traders have expected stocks to show strength only until the subscriptions are closed, after which they look for a resumption of liquidation. Perhaps the fact that the market did give way coincidentally with the ending of the first bond selling period is the best assurance that it will not act in a similar manner with the closing of the books for the current loan.

Yesterday's declines were sharply pronounced in the gas stocks. Brooklyn Union lost 2 points. Consolidated 5½, People's Gas 1½ and Laclede 15 points. The difficulties which manufacturers of illuminating gas are meeting are pretty much the same as those confronting steam railroads and traction companies; that is to say, they are being forced to pay much higher operating costs while prevented from increasing their selling prices. It may be necessary for more of the public utility companies to reduce or omit dividends as an offset to abnormal costs, which can only be relieved by the coming of peace.

Steel sold at 107¾, in the early part of the session, but yielded to 104¾ on heavy offerings of stock and closed off 1¾ from Saturday's level. Utah Copper declined 2¾, Kennecott lost 1¼ and American Smelting ¾. New York Air Brake dropped 4 points and most of the active rails declined a point or more.

Not even the bear slump through which the market has been passing has served to increase materially public buying of securities. It may be that the educational campaign to encourage the purchase of Liberty bonds has done its work so well that investors have given no thought to bargains offered them in the stock market. If this is the case, then the closing of the loan books on Saturday with a large over-subscription may divert surplus funds once more into the stock market.

LONDON MARKET IS FIRM.

But Business Is Quiet—Money Is in Fair Supply.

LONDON, Oct. 22.—Money was in fair demand today and discounts were quiet. Applications for war bonds were in good volume.

The stock market was generally firm. Business was extremely quiet. Kaffirs, Australian mines, and oil shares were among the busiest sections, with hardening prices. Shipping shares attracted increasing attention. Gilt-edged securities were in just sufficient demand to maintain prices.

Trading Active on Paris Bourse.

PARIS, Oct. 22.—Trading was active on the Bourse today. Three per cent. rentes, 62 francs 50 centimes for cash; exchange on London, 27 francs 18 centimes; 5 per cent. loan, 88 francs 60 centimes.

MONEY AND EXCHANGE.

Call Loans.

High	4
Low	3
Last	3
Renewals	3½

Time Loans.

MIXED COLLATL.		ALL INDUSTRIALS.	
Sixty days	5¼@5¾	Sixty days	5¼@5¾
Ninety days	5¼@5¾	Ninety days	5¼
Four months	5¼@5¾	Four months	5¼@5¾
Five months	5¼@5¾	Five months	5¼@5¾
Six months	5¼@5¾	Six months	5¼@5¾

Bank Acceptances.

Eligible for rediscount with Reserve Bank, 60 to 90 days.....3½@3¾
Non-member and ineligible, 60 to 90 days.....3½@3¾
Not eligible, 60 to 90 days.....3½@3¾

Commercial Paper.

Best-Known Names.

30 to 90 days.....5¼
4 to 6 months.....5¼@5½
Other Names.
4 to 6 months.....6

FOREIGN EXCHANGE.

Rates of Change.

Sterling—	High.	Low.	Last.	Ch'ge
Demand	4.75⅝	4.75⅜	4.75⅜	—.00¼
Cables	4.76¼	4.76	4.76⅛	—.00¼
France—				
Demand	5.79¼	5.79¼	5.79¼	+.00¼
Cables	5.77⅞	5.77⅛	5.77⅛	+.00¼
Rubles—				
Demand	13.40	13.35	13.40	—.35
Cables	13.65	13.60	13.65	—.35

Closing Exchange.

Normal Rates of Exch.	Yesterday's Close— Demand	Cables.	Saturday. Cables.
4.8665 London	4.75⅜	4.76⅛	4.76⅜
5.1826 Paris	5.79¼	5.77⅛	5.79¼
China—			
Hongkong	62.50	62.75	62.75
Peking	90.00	90.25	90.25
Shanghai	92.00	92.25	92.25
19.295 Greece	19.50	19.55	19.55
40.19 Holland	43.00	43.50	43.50
32.44 India—			
Bombay	35.00	35.25	35.25
Calcutta	35.00	35.25	35.25
5.1826 Italy	7.50%	7.70%	7.70%
49.84 Japan—			
Kobe	51.25	51.37½	51.37½
Yokohama	51.25	51.37½	51.37½
50.00 Philippine Islands—			
Manila	50.12½	50.25	50.25
26.70 Scandinavia—			
Stockholm	32.00	32.25	32.25
Copenhagen	37.50	37.75	37.75
Christiania	32.25	32.50	32.50
19.295 Spain	22.39	22.39	22.39
South America—			
32.41 Rio	25.38	25.48	25.48
42.44 Buenos Aires	43.38	43.98	43.98
5.1826 Switzerland	4.65	4.69	4.69

TIME BILLS ON LONDON.

Bankers— 60 Days.	90 Days.	Commercial— 60 Days.	90 Days.
$4.71¼	$4.69¼	$4.70¼	$4.68¼

Clearing House Exchanges.

Clearing House exchanges, $455,495,057; balance, $58,651,074; Sub-Treasury debit balances, $2,300,904; Federal Reserve credit balance, $40,601,240.

Domestic Exchange.

Boston, par; Chicago, 5c discount; St. Louis, 15c discount; San Francisco, par; Montreal, $5.033.

Silver.

Bar silver in London, 42¼d, off ¼d; in New York, 82c, off ½c; Mexican dollars, 62¾c.

THE TREASURY STATEMENT.

Special to The New York Times.

WASHINGTON, Oct. 22.—Receipts and expenditures:

	This Month.	Fiscal Yr.
Customs receipts	$3,840,396	$50,749,171
Ord. inter. revenue	31,329,621	187,409,868
Income tax	5,344,085	25,003,153
Miscellaneous	7,853,140	29,840,350
Total receipts	$83,367,243	$286,502,437
Excess of ord. disburse. over ord. receipts	258,327,355	528,959,114
Excess of total disburse over total receipts	33,068,366	698,256,062
Expenditures	$311,731,314	$1,140,441,552

METAL MARKET REPORT.

These prices were quoted on the local Metal Exchange yesterday:

	Yesterday. Bid.	Asked.	Saturday. Bid.	Asked.
Tin, spot	$61.87½	61.87½	61.00	61.50
Spelter	8.15	8.25	8.15	8.25
Antimony	14.50	15.00	14.50	15.00
Quicksilver	$100.00		$100.00	
Aluminum	*27.00	30.00	*27.00	30.00
L. No. 2X f.dry		33.75		33.75

*Nominal.

Electrolytic copper was quoted in the open market, all deliveries, 20½c per pound bid.

London quotations were:

	Yesterday. £ s. d.	Saturday. £ s. d.
Copper, spot	110 0 0	110 0 0
Copper, futures	110 0 0	110 0 0
Tin, spot	240 0 0	240 0 0
Tin, futures	242 0 0	247 0 0
Spelter	34 0 0	34 0 0
Lead	32 10 0	32 15 0

NEW YORK STOCK EXCHANGE

MONDAY, OCT. 22, 1917.

	1917.	1916.	1915.
Day's sales	704,902	1,387,914	1,131,739
Year to date	152,087,831	161,010,082	137,494,576

Closing: Bid.	Ask.	Sales		First.	High.	Low.	Last.	Net Chge.
9	10½	100	Advance Rumely	10	10	10	10	+⅝
		200	Ajax Rubber	60	60	60	60	+5
3¼	3⅜	600	Alaska Gold Mines	3⅜	3⅜	3⅜	3⅜	—
3	3½	100	Alaska Juneau	3⅛	3⅛	3⅛	3⅛	— ⅛
21	22½	200	Allis-Chalmers Mfg	22½	22½	22½	22½	—
75	75½	100	Allis-Chal. Mfg. pf	75¾	75¾	75¾	75¾	— ⅛
73¾	73⅞	2,300	Am. Beet Sugar	76	78¼	76	77	+1¼
40¾	41¼	5,000	Am. Can	42½	42⅞	40¾	40⅝	—1⅛
96	100	200	Am. Can pf	98¼	98¼	98¼	98¼	—1½
67½	68	1,100	Am. Car & Fdry	69¾	69¾	69¾	69¾	+¾
29¾	30	100	Am. Cotton Oil	29¾	29¾	29¾	29¾	—1
12	12¼	300	Am. H. & Leather	12½	12½	12½	12½	—
56	57	200	Am. International	57	57	57	57	—
23¼	24¼	2,400	Am. Linseed	24	24⅝	24	24⅛	+⅛
61	62	2,000	Am. Linseed pf	60	62½	60	62½	+2
59¾	60¾	4,300	Am. Locomotive	60¼	61⅞	59½	60	+¾
14	15¼	200	Am. Malting	15¾	15¾	15½	15½	—
62¼	63½	300	Am. Malting 1st pf	63¾	63¾	63	63	—⅞
87	87¾	5,050	Am. Smelt. & Ref	89	89	87	87	—1½
104	106	200	Am. Smelt. & R. pf	104½	105	104½	105	+1½
63	63½	1,000	Am. Steel Fdries	63¾	63¾	63	63	—½
106	107	1,100	Am. Sugar Ref	107	108	106	106	+⅝
59¼	60	3,100	Am. Sumatra Tob	60¼	60¼	60¼	60¼	+⅝
114¾	115¼	300	Am. Tel. & Tel	115	115	114¾	114¾	+¼
182	180½	200	Am. Tobacco	183¼	185¼	184¾	184½	+¼
43½	44	300	Am. Woolen	43¾	43¾	43¾	43¾	+⅛
23	27	100	Am. Writing P. pf	27	27	27	27	+⅜
14	15¼	400	Am. Zinc, L. & S	15	15	14½	15	—⅛
46	47¾	600	Am. Zinc, L. & S. pf	50	50	48¾	47	—2
63¾	63¾	11,950	Anaconda Copper	65	65	63	63¼	—2¼
58½	59	200	Associated Oil	59	59	58¾	58¾	+⅜
94	94½	800	Atch., Top. & S. F	94¾	94¾	94¼	94¼	+⅜
90	90½	100	Atch. T. & S. F. pf	90¾	90¾	90¼	90¼	+⅜
104¼	104¾	8,400	At., Gulf & West I	105¾	107	103¾	104½	—1
61¾	62	43,800	Baldwin Loco	63¼	65¼	61¾	61¾	+¼
57	57½	1,800	Baltimore & Ohio	58	58	57	57	—1
			Bank of Commerce	163½	163½	163½	163½	
94	96½	100	Barrett Co	94¼	94¼	94¼	94¼	
83	88	500	Bethlehem Steel	88	88	88	86	—2
85	85½	68,300	Beth. Steel cl. B	88¾	87¼	83½	83½	—2¾
96½	99¾	4,200	Beth. S. pf.sub.r.t.p.	101¼	101½	99¾	99¾	—2¾
50	57	100	Bklyn Rapid Tran	56¾	56¾	56¾	56¾	—¾
88	91	100	Bklyn Union Gas	89	89	89	89	—2
101¼	102¾	600	Burns Brothers	101	103	101	103	+2½
10	10½	500	Butte & Superior	19¾	19¾	19¼	19¼	— ¼
14½	14¾	400	California Petrol	15	15	14¾	14¾	+ ¼
62	65	100	Calumet & Arizona	67	67	67	67	—
143¾	150½	600	Canadian Pacific	151	151	150	150	— ⅝
70	76½	8,100	Central Leather Co	78¼	78½	75¾	76	—1¼
102¾	103	100	Central Leather pf	102	102	102	102	
81¾	82	900	Cerro de Pasco	82¼	82¼	82	82	— ⅛
72	74	200	Chandler Motor	72	72	72	72	—1
60¾	61	1,700	Chesapeake & Ohio	52¾	52¾	50⅝	50⅝	—1
8	11	100	Chicago & Alton	9	9	9	9	—
47	47¾	8,500	Chi., Mil. & St. P	49	49	46¾	47	—2¼
91	93½	100	Chi., M. & St. P. pf	91½	91½	91½	91½	—2½
100	101	100	Chi. & Northwest	100¼	100¼	100¼	100¼	—2¾
22½	22¾	2,400	Chi., Rock Isl. & P	23	23¼	22½	22½	—⅝
58	58½	700	Chi., Rock Island & P. 6 p. c. pf. t. c.	59	59¼	58¾	58¾	—⅛
49¾	50	300	Chi., Rock Island & P. 7 p. c. pf. t. c.	59	59¼	58¾	58¾	—⅛
16	16½	1,000	Chile Copper	50	50	50	50	+ ⅛
43¼	43¾	1,100	Chino Copper	16¼	16¼	16	16	—
61⅝	66	100	Cluett, C. & St. L. pf	44½	44½	43¾	43¾	— ⅛
38¼	38¾	1,100	Colorado Fuel & Iron	63¼	65¾	63¼	63¼	—2½
35	35½	700	Columbia Gas & El	40	40	38¾	39	—1¼
32	33	100	Comput. Tab. Rec	33¼	33¼	33¼	33¼	+ ⅛
85¾	85¾	6,500	Consolidated Gas	85¾	85¾	83¾	83¾	—1½
95	98	200	Continental Can	91	91¼	91	91	—⅝
31	31⅛	37,200	Corn Products Ref	97	97	97	97	—⅛
91½	92	300	Corn Prod. Ref. pf	29¾	31¾	29¾	31¼	+1
66¾	67	21,500	Crucible Steel	91¼	91¼	91¼	91¼	—1¼
32¼	32¾	15,800	Cuba Cane Sugar	66¾	66¾	66¾	66¾	—2½
81	81¼	1,800	Cuba Cane Sugar pf	30¼	30¼	30¼	30¼	—2½
160	165	300	Cuban-Am. Sugar	81½	82¼	80¼	81¼	+1½
100	100¼	800	Del. & Hudson	165	165	160	160	—
194	194½	100	Del., Lack. & West	101	101	99¼	99¼	—1½
6	9	1,600	Den. & Rio Grande	19¾	19¾	19¾	19¾	—¼
15	16	600	Den. & Rio Gr. pf	8½	8½	8	8	+½
39¼	39¾	17,900	Distillers' Securities	16	16½	16	16¼	+2½
7¾	7¾	1,100	Dome Mines	40	41¾	39¼	39½	+¼
19¼	19½	2,900	Erie	8¼	8¼	7⅞	7⅞	—
27	28	100	Erie 1st pf	19¾	19¾	19¾	19¾	+ ⅛
34	35	200	Gaston, W. & W	28¼	28¼	28¼	28¼	+ ¼
138¼	138¼	700	General Electric	35	35	34	34	—1
95¼	96¼	4,900	General Motors	139¾	139¾	138½	138½	—
78½	79	100	General Motors pf	97½	97½	96	96	— ¾
76	76	200	Granby Consol	79	79	79	79	+1
100	100¾	200	Great Northern pf	72	72	70¾	70¾	—1⅛
28¾	29¼	3,100	G. N. ctfs. for o. p.	100¼	100¼	100¼	100¼	—1¼
39	40	400	Greene-Cananea	29¾	29¾	29¾	29¾	—¼
31½	32	100	Haskell & Barker	39	39¾	39	39¾	+1¼
100	101½	100	Illinois Central	32	32	32	32	—
45	46	1,400	Inspiration Copper	100¼	100¼	100¼	100¼	+ ⅛
50	50½	200	Interboro Consol	47¼	47¼	45¾	45¾	—1¼
12	12½	300	Interborough pf	8	8	8	8	—
38¼	39	200	Int. Agricultural	50	50	50	50	— ¾
105	112	200	Int. Agricultural pf	12	12	12	12	—
26¾	26¾	16,300	Int. Harv., N.J. pf	39¾	39¾	39¾	39¾	+ ⅛
88	88¼	29,900	Int. Mer. Marine	110	110	100	100	—
31	31½	2,500	Int. Mer. Marine pf	27¾	28	26¾	26¾	— ¾
24¾	25½	400	Int. Nickel	89¾	90¼	87¾	88¼	—1
55¾	58	400	Int. Paper	31¾	31¾	31¼	31¼	— ½
18	18¼	100	Int. Paper pf. sta	27½	28	25	25	— ½
44¼	44½	100	Kansas City South	57¼	58	57	57	—
33	33¾	5,900	Kelly Spring Tire	18	18	18	18	+ ⅛
80	82	100	Kennecott Copper	44¼	44½	44¼	44½	+ ⅛
81½	82¼	1,000	Lackawanna Steel	84¾	84¾	83¼	83¼	—1½
80	82	100	Laclede Gas	83¼	84	82	82	— ¾
15¼	16	300	Do. cedit lot	80	80	80	80	—15
59¼	60	100	Lee Rubber & Tire	79¾	79¾	79¾	79¾	—
107½	108¼	100	Lehigh Valley	13½	13½	13½	13½	— ⅛
103	111	100	Liggett & Myers pf	59¾	59¾	59¾	59¾	—
118	119½	300	Loril., (P.) Co. pf	103¼	103¼	103¼	103¼	+ ¼
			Louis. & Nash	106¼	106¼	106¼	106¼	+1¼
102	105	100	Manhattan Elev	118¼	118¼	118¼	118¼	+1¼
32	32½	100	Maxwell Motors	104¼	104¼	104¼	104¼	— ¾
64½	66	100	Max. Motors 1st pf	32¾	32¾	32¾	32¾	— ¾
87	88	10,000	Mexican Petroleum	65¼	65¾	65¼	65¾	+ ⅛
31	31½	1,600	Miami Copper	87¾	89¾	86¾	87¾	+ ⅛
45¾	46	4,200	Midvale Steel	31¾	31¾	31	31	— ¾
93	96	100	M., St. P. & S. S. M.	47¾	47¾	45¼	45¾	—1½
27¾	28	4,900	M., St. P. & S. S. M. pf	93	93	93	93	—2
48¾	50	600	Mo. Pac. pf. tr ctfs	28¾	28¾	27¾	28	—¾
73	75	300	Montana Power	49¼	49¼	48¾	48¾	—1¼
30¾	31	600	Nat. Acme	74¼	74¼	74	74	—1
60	65	100	Nat. Cloak & Suit	30¾	30¾	30¼	30¼	—
22	25	1,500	Nat. Cond. & Cable	62¼	62¼	62¼	62¼	—2½
46	48	2,300	Nat. Enam. & St	24¾	25¼	24¾	25	+ ⅞
18	18¼	1,100	Nat. Lead	45	45	43¾	43¾	— ¾
21½	23	100	Nevada Con. Cop	47	47	47	47	— ¼
116	119	200	N. Y. Tex. & Mex	18¼	18¼	18¼	18¼	— ¼
72¾	73	2,800	N. Y. Air Brake	22	22	22	22	—
27	28	100	N. Y. Central	121	121	119	119	—
107¼	107½	900	N. Y., N. H. & H	73¾	73¾	72¾	73¾	—1¼
96¼	97¾	200	Norfolk & Western	28	28	27	27	—1½
79	82	200	Northern Pacific	107¾	108	107¼	107¼	+ ¼
40¼	40½	12,100	Nova Scotia S. & C	96¼	96¼	96¼	96¼	—1½
5	5½	100	Ohio Cities Gas	80	80	78¾	78¾	—1½
50¾	50¾	900	Ontario Mining	41¼	41¼	40¼	40¼	+ ¼
20¼	21	100	Penn. R. R.	5¼	5¼	5¼	5¼	—
16½	17¾	2,400	People's Gas, Chi	50¾	50¾	50¾	50¾	— ⅛
31	34	100	Pere Marquette	41	41	39	39	—1¼
46	47¼	100	Philadelphia Co	17	17	17	17	+ ⅛
23½	26	100	Pitts. Coal	31¼	31¼	31¼	31½	—
57¼	59½	1,600	Pitts. & West Va	48¾	48¾	48¾	48¾	+1¼
58	59	200	Pitts. & W. Va. pf	26	26	26	26	—
		1,000	Pressed Steel Car	57¾	57¾	57¾	57¾	+ ⅛
		200	Public Service N. J	59¼	59¼	58	58	—
140	141	100	Pullman Co	113	113	113	113	—
			Railway Steel Sp	140	140	140	140	— ½
		3,500	Ray Con. Copper	42¼	42¼	42¼	42¼	—
		5,800	Reading	22¾	23¼	22¾	22¾	— ⅝
		11,100	Rep. Iron & Steel	77¼	77¼	75¾	76¼	— ⅝
		100	Rep. Iron & S. pf	81	81	79¼	79¾	—1½
		200	Royal Dutch t. r	98¾	98¾	98¾	98¾	—
		500	St. Louis-San Fran	60¾	60¾	60¾	60¾	+ ¾
		900	Saxon Motor	17¼	17¼	17¼	17¼	— ¼
		500	Seaboard Air Line	10	10	9	9	— ¼
		100	Sears, Roeb. & Co	10¾	10¾	10¾	10¾	+ ⅛
		1,100	Shattuck-Arizona	155¾	155¾	155¾	155¾	— ¾
		500	Sinclair Oil & Ref	20¾	20¾	20¾	20¾	— ⅛
		200	Sloss-S. Steel & I	35¾	35¾	35¼	35¼	+ ¼
		900	Southern Pacific	42	42	41	41	—
		4,700	Southern Railway	90¼	90¼	89¼	89¼	— ⅜
		200	Southern Ry. pf	28¼	28¼	27¾	27¾	— ⅜
		800	Studebaker Co	65¾	63	62¼	62½	—1½
		200	Studebaker Co. pf	41	41	40	40	—2¾
		100	Superior Steel	90	90	90	90	—
		100	Tenn. C. & C	38¼	38¾	37½	37½	— ¾
		2,300	Texas Co	13¾	13¾	13¾	13¾	— ⅛
		100	Texas & Pacific	150	151	147	147	—2
		200	Third Avenue	12¼	12¼	12¼	12¼	
		5,200	Tobacco Products	19¼	19¼	19¼	19¼	
		200	Tobacco Prod. pf	58¼	57¾	53½	55½	— ⅛
		100	Transue & Wms	90¼	90¼	90¼	90¼	— ¾
		100	Twin City R. T	39	39	39	39	— ¾
		2,700	Union Pacific	79	79	79	79	+3
		100	Union Pacific pf	124¾	124½	123¼	123¼	— ¾
		3,400	United Cigar Stores	73¾	73¾	73¾	73¾	— ⅛
		100	United Drug	96¼	96¾	94¾	94¾	—1¼
		500	United Fruit	69	69	69	69	—1
		400	United Rys. Invest	122	123	122¼	122¼	—2½
		400	United Rys. Inv. pf	8	8¼	8	8¼	+ ⅛
		1,600	U. S. Indus. Alco	18¾	19¼	17¾	17¾	+ ⅛
		300	U. S. Rubber	118¼	120¾	118	118	— ¾
		400	U. S. Sm., R. & M	59¾	60¾	59¾	60¼	+ ¼
		192,400	U. S. Steel	53¼	53¼	52	52	—1½
		300	U. S. Steel pf	107¼	107¾	104¾	105¼	—1½
		20,800	Utah Copper	114¾	114¾	114¼	114¼	—1½
		300	Va.-Car. Chemical	85¾	84¼	80¾	80¾	—2¼
		800	Wabash	32	32	32	31¾	— ⅛
		500	Wabash pf. A	9	9	8¾	8¾	—
		200	Western Maryland	44	44	43¼	43¼	— ¾
		46,400	Western Pacific	16¼	16¼	16¼	16¼	— ¾
		4,000	Westinghouse El. & M	14¾	15	14¾	15	— ⅛
		100	Westingh. 1st pf	43¾	44	43	43	— ¼
		800	Wheeling & L. E	63	63	63	63	—2
		100	Wheel. & L. E. pf	10¼	10¾	10¼	10¾	— ⅛
		3,600	Willys-Overland	21¾	21¾	21¾	21¾	— ⅛
		300	Wisconsin Central	24	24	23	23¼	— ¾
		100	Worth. Pump pf. B	39¼	40¾	39¼	40¼	+1
				54	54	54	54	

SUPERIOR STEEL EARNINGS.

Gross Income for First Eight Months of 1917 $2,548,672.

The Superior Steel Corporation reported yesterday a gross income of $2,548,672 in the eight months ended Aug. 31. The net income after all deductions, including depreciation and ordinary taxes, amounted to $2,129,266. Of this $260,016 was used to pay preferred stock dividends, the balance being equal to 31 per cent. on the common stock. The management set aside $577,946 as a reserve to meet the excess profits tax, a total equivalent to nearly 10 per cent. on the junior stock issue.

The balance sheet showed cash on hand of $1,676,068, surplus amounting to $1,136,804, and total assets of $9,180,769. It was learned after a meeting of the Directors that the corporation had subscribed to $500,000 of the new Liberty bonds. The regular dividends of 2 per cent. for the quarter were declared on the two classes of preferred stock, payable Nov. 1 to shareholders of record Oct. 15.

Unlisted Investments.

The Open Security Market published in The Annalist every Monday gives prices of first-class investments not quoted elsewhere. The Annalist, 10 cents on all newsstands; $4.00 a year by mail. Times Square, New York. —Adv.

MARKET AVERAGES.

STOCKS.

YESTERDAY'S RANGE.

	High.	Low.	Last.	Net Ch'ge.
25 railroads	64.73	63.15	63.10	—.46
25 industrials	78.77	76.98	76.87	—1.23
50 stocks	71.75	69.90	70.03	—.87

DAILY RANGE OF FIFTY STOCKS.

	High.	Low.	Last.	Net Ch'ge.
Oct. 22	71.75	69.90	70.03	—.87
Oct. 20	71.13	70.02	70.90	+1.02
Oct. 19	70.40	69.51	69.88	—.44
Oct. 18	69.57	67.90	69.44	+1.29
Oct. 17	69.16	67.23	68.05	—.79
Oct. 16	68.84	66.93	68.84	+1.34
Oct. 15	69.90	66.90	67.50	—2.10

MONTHLY RANGE OF FIFTY STOCKS.

Oct.	High.		Low.		Last.
1917	74.60	Oct. 1	66.93	Oct. 16	70.03
1916	90.11	Oct. 27	91.45	Oct. 9	97.99
1915	94.13	Oct. 30	82.93	Oct. 5	92.92
1914	Exchange closed				
1913	70.79	Oct. 2	65.20	Oct. 17	67.73
1912	82.56	Oct. 4	81.47	Oct. 30	82.30
1911	75.52	Oct. 14	72.01	Oct. 4	73.89

YEARLY RANGE OF FIFTY STOCKS.

| Sept. | High. |

The Entire Nation Is Pledged To You

Is there any safer investment in the world than a United States Government bond?

No, the bonds of Uncle Sam are the standard of investment safety. The United States has always paid its debts. Its wealth and national income are three times as large as those of any other nation and its good faith has been definitely proven throughout the financial history of 141 years of national existence.

No Safer Investment Exists

In buying United States Government bonds of the Second Liberty Loan of 1917, you make this nation your debtor. You have the solemn pledge of our country to pay your money back with 4 per cent interest a year.

Subscribe today! The last day is next Saturday, Oct. 27. You help win the war and get the best investment in the world.

WHERE TO BUY BONDS

Don't forget that you can buy a U. S. Government 4% Liberty Bond at the U. S. Sub-Treasury, any bank, trust company, bond house or department store. Don't be afraid to go into any bank and ASK. They will tell you about several easy payment plans.

If you do not get service, notify

Rector 4901

Liberty Loan Committee

Second Federal Reserve District

120 Broadway, N. Y.

This space contributed by:

Sheldon, Morgan & Co.
H. A. Kahler & Co.
P. W. Brooks & Co.
Chisholm & Chapman.
John Muir & Co.
Ladd & Wood.
John Nickerson, Jr.
Carl H. Pforzheimer & Co.
Tobey & Kirk.
C. C. Kerr & Co.
Henry L. Doherty & Co.
Joseph & Wiener.
Noble & Corwin.

THE COTTON MARKET

Prices Break Sharply on Optimism Over Crop, but Without Permanent Effect.

Cotton prices broke sharply yesterday morning, chiefly on a more optimistic feeling regarding the new crop, combined with an early shortage of buying orders, but no permanent effect was produced. All crop, spot and weather news during the day was of the unvarying bullish tendency that has prevailed for the last two weeks, and the close found the list very steady, ranging from 5 points lower to 6 points higher than Saturday's closing.

Reports were published before the opening that the Government was planning to seize cotton held in this country for German account amounting to a million bales. There had been a good deal of reactionary sentiment toward the close of last week, and nervousness seemed to be increased by this story, which suggested that a large amount of cotton previously held off the market might soon become available. Local dealers and statisticians, however, said they could not reconcile any such holdings as mentioned with the known available supply reflected in the reports of the Census Bureau and after the first rush of liquidation and the execution of over-Sunday selling orders the market soon turned firmer. The opening was steady at a decline of 5 to 30 points, and active months sold 55 to 75 points net lower shortly after the call, with December touching 26.65c. and March 26c. The rally later was encouraged by the detailed weather report and the Western belt forecast for still colder weather with snow in Northwest Texas. December sold up to 27.35c, and March to 26.70c, in the late trading or about 1 to 6 points net higher.

Some of the older men in the trade say they cannot recall any previous season when there had been such a long run of cold weather at this time of the year as the present, and also pointed out that never before have three short crops been produced in succession. According to the detailed weather reports, temperatures of 32 degrees or below occurred at all stations in the Oklahoma district over Sunday, and at numerous points in the Little Rock and Vicksburg district. Several stations reported freezing weather in Texas and Louisiana, while there were scattering points below freezing in parts of the Eastern belt. According to a Southwestern authority, the crop indication as of Oct. 9 pointed to a yield of only 11,186,000 bales excluding linters. Since then it is believed there has been a good deal of damage by the continued cold weather. There was Southern selling at the opening, but the trade interests were moderate buyers on the early decline. Exports for the day were 1,391 bales. Southern spot markets as officially reported were unchanged to 43 points lower, most of the later markets being unchanged.

Yesterday's quotations follow:

	Open.	High.	Low.	Close.	Sat. Close.
Oct.	28.20	28.20	27.60	28.15@....	28.15
Nov.	....	....	....	27.67@....	27.69
Dec.	27.25	27.35	26.65	27.27@27.30	27.29
Jan.	26.80	26.95	26.18	26.89@26.95	26.93
Feb.	....	....	....	26.76@....	26.81
March	26.50	26.70	26.00	26.68@26.70	26.69
April	26.42	26.42	26.42	26.58@....	26.59
May	26.38	26.58	25.98	26.56@26.58	26.58
June	....	....	....	26.46@....	26.50
July	26.28	26.40	25.90	26.46@26.48	26.50
Aug.	....	....	....	25.96@....	25.90

The local market for spot cotton was quiet and 20 points lower at 28.45c for middling upland; sales, nil.

Southern spot markets were as follows: Galveston, 27.35c; New Orleans, 27.50c; Savannah, 27¼c; Augusta, 27.13c; Memphis, 28.50c; Houston, 27.15c.

Yesterday's cotton statistics were:

	Monday.	Last Week.	Last Year.
Port receipts	36,680	38,490	62,500
Exports	1,391	3,719	45,847
Season's exports	1,173,650	1,024,745	1,460,017
Port stocks	782,049	677,943	1,137,930
Interior receipts	42,530	39,604	65,612
Interior shipments	20,886	24,803	55,654
N. Y. arrivals	2,484	9,770	9,315
N. Y. stocks	101,834	94,158	86,580

Liverpool cables: Spot cotton in good demand at 18 points decline for middling to 20.42d and 2d lower for good middling at 21d. Sales, 4,000, including 3,000 American. Imports, 2,000, all American. Futures closed 14 to 20 points lower on old contracts, and 40 points lower on new.

TO JOIN RESERVE SYSTEM.

U. S. Mortgage and Trust and Bank of Manhattan Co. Apply.

Several more banking institutions with State charters decided yesterday to apply for membership in the Federal Reserve system. Directors of the United States Mortgage and Trust Company voted to take the step after considering the matter for several months. In announcing the decision John W. Platten, President, said the great task of providing credit for winning the war made it imperative that all bank resources be co-ordinated and unified.

The Bank of the Manhattan Company, the Brooklyn Trust Company, and the new Scandinavian Trust Company decided to make application for membership. Word was received here that the Baltimore Trust Company of Baltimore and the Philadelphia Trust Company of Philadelphia had taken similar action.

EARNINGS.

Railroad.

WHEELING & LAKE ERIE—

	1917.	1916.	1915.
Sept. gross	$1,076,312	$932,625	$749,501
Net after tax	328,820	315,702	298,638
9 mos.' gross	8,025,717	7,631,541	......
Net after tax	2,232,720	2,603,240	......

Public Utility.

FEDERAL LIGHT AND TRACTION COMPANY and subsidiaries—

	1917.	1916.	Increase.
August gross	230,227	203,228	26,999
Net after tax	61,300	73,967	*12,667
Sur. aft. chgs.	11,637	25,671	*14,034
8 mos.' gross	1,798,732	1,657,124	141,608
Net after tax	550,421	540,269	10,152
Sur. aft. chgs.	158,295	151,041	7,254
12 mos.' gross	2,643,750	2,475,975	167,775
Net after tax	874,402	830,303	44,099
Sur. aft. chgs.	162,931	129,408	33,523

*Decrease.

Miscellaneous.

JEWEL TEA COMPANY sales for the four weeks ended Oct. 6—

4 wks. to Oct. 6	1,177,727	1,036,718	141,009
40 wks. to Oct. 6	11,669,124	9,007,922	2,661,202

RAILWAY EQUIPMENT BONDS.

The following are quoted on a percentage basis:

	Maturity.	Rate.	Bid.	Ask.
Balt. & Ohio	1918-'27	4 @4½	5.60	5.10
Buff., Roch. & P.	1918-'30	4½@5	5.70	5.10
Can. Northern	1917-'26	4½@5	7.00	6.00
Can. Pacific	1918-'28	4½	6.20	5.25
Ches. & Ohio	1917-'27	4½	5.90	5.40
Chi. & N. W.	1917-'23	4½	5.30	5.00
Chi., R. I. & P.	1917-'27	4½@5	6.40	5.40
C., St. L. & N. O.	1917-'24	5	5.40	5.00
C. C., C. & St. L.	1918-'29	5	6.10	5.40
Cuba Railroad	1917-'26	5	7.00	6.00
Del. & Hudson	1922	4½	5.75	5.25
Erie Railroad	1917-'27	4½@5	6.00	5.25
Grand Trunk	1917-'24	4½	7.00	6.00
Illinois Central	1917-'26	4½&5	5.50	5.00
Louis. & Nash.	1917-'23	5	5.35	5.00
Mich. Central	1917-'30	5	5.50	5.00
Mo., Kan. & T.	1917-'28	5	6.50	5.40
Mo. Pacific	1917-'22	5	6.40	5.40
Mobile & Ohio	1917-'26	4½@5	6.10	5.30
N. Y. Cent. Lines	1917-'32	4½@5	6.00	5.30
Norf. & Western	1917-'24	4½	5.30	4.80
N. Y., N. H. & H.	1917-'28	4½@6	6.10	5.50
Penn. Gen. Frgt.	1917-'23	4 @4½	5.25	4.95
St. Louis, S. W.	1917-'26	4½@5	6.10	5.20
Seabd. Air Line	1917-'26	5	6.20	5.50
So. Pacific	1917-'26	4½	5.40	5.00
So. Railway	1917-'24	4½@5	6.10	5.30
Un. Tank Line	1918-'20	5	6.10	5.70

BOSTON CURB.

	Bid	Asked.		Bid	Asked.
Am. Oil	16	18	Iron Bloss.	40	50
B. St. Gas	7	9	Jerome V.	1⅛	1¼
Bingham	10½	12	La Rose	42	45
Begole	50	75	Majestic	28	32
Bohemia	1¼	1¾	Mx. Metals	31	34
Boston Ely	65	75	Moj. Tung.	47	50
Bost. & M.	49	50	New Baltic	1¼	1½
Butte & L.	12	15	Nev. Doug.	1¼	1⅜
Butte & D.	30	45	N. U. Bing.	..	50
Bost. & Ar.	1⅝	2	Nixon	76	80
Calaveras	2½	3½	N. Cornelia	15	15¼
Crown Res.	18	25	Nat. L. & Z.	28	30
Con. Ariz.	1⅜	1¾	Ohio Cop.	85	95
Cortez	10	20	Oneco	40	70
Champ Cop.	4	6	Onondaga	20	30
Chief Con.	2⅞	2⅞	Pioneer Con.	1½	1⅝
Cal. Corbin	..	1	Ray Hero.	3¼	3½
E. & B. B.	2¼	2¾	Rilla	2	4
East Eagle	15	18	S.W. Miami, full paid	1	1½
Fortuna	5	7			
Gold Lake	2	4	S.W. Miami, part paid	1	1¼
Gila C. Sul.	17	17¾	Truro	1	1¼
Houghton	70	90	U. V. Ext.	31½	33
Homa Oil	1⅛	1¼	Victoria Oil	2½	2¾
Humboldt	80	85	Yukon Gold	1⅝	2
Iron Cap	14	16			
Iron C. pf	13¾	14			

BOSTON BANK STATEMENT.

Special to The New York Times.

BOSTON, Oct. 22.—The Boston bank statement this week compares as follows with the statement of last week:

	This week.	Increase.
Circulation	$3,495,000	$6,000
Loans, discounts and investment	456,701,000	6,895,000
Individual deposits, including United States	394,376,000	21,964,000
Due to banks	144,914,000	10,680,000
Time deposits	29,813,000	761,000
Exchange clearances	20,874,000	427,000
Due from banks	105,922,000	15,886,000
Cash in banks and in Federal Reserve Bank	60,671,000	2,036,000
Cash excess and with Federal Reserve Bank	18,527,000	810,000

NEW INCORPORATIONS.

Special to The New York Times.

ALBANY, Oct. 22.—Thirty-nine new corporations with an aggregate capitalization of $1,434,500 were chartered today. They include:

Knobles Market, Inc., Rochester, $50,000; J. Taylor, G. M. and M. E. Knobles of Rochester.

Eastern States Service Corp., Manhattan, $25,000; W. R. Lakin, W. K. Pugh, H. S. Latimer, 39 Cortlandt St.

Gus Urwitz Co., Manhattan, jobbing and commission in dry goods and notions, $5,000; G. Urwitz, J. G. Barrow, B. Robbins, 299 Broadway.

The Tarnova Film Co., Manhattan, $100,000; M. Pechner, L. H. Thorn, N. C. Strong, 63 Park Row.

Burroughs-Baldwin Co., Manhattan, hardware, cutlery, silver, copper, and woodenware, $20,000; C. R. Fraser, W. C. Burroughs, D. W. Baldwin, 37 Warren St.

Atlantic Sea Food Co., Manhattan, $5,000; C. B. Kahn, T. Isola, A. Rosso, 182 7th Av.

Elmira Coca Cola Bottling Works, Elmira, $25,000; S. L. Willard, E. T. and T. U. Grove, Elmira.

Natural Resource Corp., Niagara Falls, $50,000; G. W. Knox, W. S. Smith, I. Brennan, Niagara Falls.

Empire Electric Steel Corp., Manhattan, $500,000; E. H. Rapp, E. Pusinelli, G. R. Hamilton, 2 Rector St.

Pelican Motor Ship Co., Manhattan, $350,000; P. H. and M. and C. Zornow, 1,270 Broadway.

Berkshire Motor Car Co., Syracuse, $20,000; S. Silverman, D. and S. Grody, Syracuse.

Newman & Read Co. of the Bronx, Inc., make bread and rolls, $10,000; M. Herman, S. and Y. Newman, 991 Prospect Av., Bronx.

Herman Springer, Inc., Brooklyn, wholesale fruits and produce, $8,000; H. and I. and A. Springer, 1,205 43d St., Brooklyn.

Cary Motors Corp., Buffalo, $10,000; S. L. Cary, H. A. Brundige, H. Kelley, Buffalo.

Atlantic Woolen Mills, Dryden, $30,000; S. and L. and S. Bernstein, 1,381 Clinton Av., Bronx.

The Canastota Dairy Men's Assn., Inc., Canastota, $20,000; E. M. Petrie, S. B. Taylor, F. M. Brill, Canastota.

L. Stampler, Inc., Manhattan, baking business, $25,000; S. Applegreen, L. and C. Stampler, 82 Rutgers Slip.

Banner Waist Co., Manhattan, $10,000; M. and M. Friedberg, I. Anekstein, 640 Riverside Drive.

Rainbow Contracting Corp., Manhattan, $10,000; G. H. Epstein, P. Holtzman, A. L. Kalman, 60 St. Mark's Place.

J. Alan Turner, Inc., Manhattan, realty, $5,000; H. H. Hochelmer, S. and J. A. Turner, 705 8th Av.

Silverstein Holding Corp., Manhattan, $150,000; I. D. Morrison, S. Levy, E. Fichandler, 320 Broadway.

Pouker Realty Corp., Manhattan, $5,000; H. Pouker, D. P. Felaman, O. Schelike, 1,447 75th St.

The Jewish Forum Publishing Co., Manhattan, $10,000; S. T. H. Hurwitz, I. L. Brill, I. Rosengarten, 64 West 113th St.

Camp Mercantile Co., Manhattan, make women's and children's wearing apparel and deal in food products and candy, $20,000; F. Marks, R. Markowitz, S. Meyers, 299 Broadway.

Aurele Borriss Glove Co., Manhattan, $15,000; F. Behrman, A. Borriss, E. Fichandler, 320 Broadway.

West End Ice, Inc., Manhattan, $10,000; R. B. Dawson, C. J. and G. Mittelkauf, 113 Manhattan St.

Chatham Milling Co., Chatham, $10,000; F. W. Titcomb, I. L. Pruyn, C. F. Shellard, Oneonta.

CAPITAL INCREASES.

Greater New York Metal Bed Co., Brooklyn, $10,000 to $25,000.

E. H. Walsh, Inc., Manhattan, $50,000 to $100,000.

Modern Dry Cleaning and Pressing Works, W. W. Fletcher Co., Ithaca, $5,000 to $25,000.

Dunn Ink Works, Buffalo, $100,000 to $150,000.

AUTHORIZATION.

Russian-American Trade and Industry Development Corp., Del., $1,000. Representative, J. J. Matveenkoff, 29 Broadway.

REVOCATION AND WITHDRAWAL OF AUTHORITY.

Philadelphia and South American Steamship Corp., Maine.

REVOCATION AND NEW DESIGNATION.

Produce Reporter Co., Ill. New representative, S. E. Baker, 204 Franklin St.

CHANGE OF NAME.

The B. J. Johnson Soap Co., Wis., to the Palmolive Co.

Broadway Trust Co., Manhattan, to Irving Trust Co.

DISSOLUTIONS.

The H. B. Claflin Corp., Manhattan.
Ira A. McIntosh Co., Manhattan.
The Knobles-Spry Market and Poultry Co., Rochester.
Rubinoff Woolen Corp., Manhattan.
Benz Motor Co., Flushing.
Mill to Consumer Co., Manhattan.
Union Square Theatre Co., Manhattan.

New Jersey Charters.

Special to The New York Times.

TRENTON, N. J., Oct. 22.—Charters filed: Mulberry Silk Co., Paterson, to manufacture and deal in silks, &c., $25,000; Meyer Semoff, West Hoboken; Davis Weber and Samuel Tallman, both of New York.

Rutherford Manor Homes Co., Rutherford, to deal in real estate, $2,000; Louis W. Meyer, Joseph D. Jennings, and Charles J. Sans, Rutherford.

Troy Silk Co., Paterson, to manufacture and deal in silk, $25,000; Samuel Schmer, Nathan Rosen, and Louis Semler of Paterson.

Inter-State Purchasing Co., Paterson, to deal in dry goods, &c., $25,000; M. L. Goldberg of the Bronx, N. Y., and Irving Lasky and Peter Cohen of Paterson.

Union Piece Dyeing Co., Paterson, to dye silk and other fabrics, $125,000; Mariano De Grado, Paola Ella, and Ferdinand Ella of Paterson.

Delaware Charters.

Special to The New York Times.

DOVER, Oct. 22.—Charters filed:

Miami Corp., to conduct a general investment business, $5,000,000; C. L. Rimlinger, R. M. Glancy, Clement M. Enger of Wilmington, Del.

Nut products Co., $5,000,000; incorporators, same as above.

Mazourka Copper Co., $2,000,000; incorporators, same as above.

Live Oak Products Co., $15,000; E. B. Moray, R. M. Williams, New York; C. B. McGill, Jersey City, N. J.

Increase in capital stock of 2 in 1 Oil and Gas Company, from $250,000 to $750,000.

FINANCIAL NOTES.

Gross earnings of the Federal Light and Traction Company for the month of August amounted to $230,227, an increase of some $27,000 over August, 1916, but expenses, &c., increased about $37,000, which with increased interest charges brought the net income down from $25,671 to $11,637. For the eight-month period, however, net income increased $7,254.

E. W. Wagner & Co. have published a bulletin descriptive of the position of Gaston, Williams & Wigmore, Inc.

The Bankers Trust Company has published a sixteen-page pamphlet entitled "The Balance Sheet of the Nations at War," giving a very full comparison of the relative standing of each group of belligerents in areas, population, fighting strength, wealth, debt, income and interest charges, and war costs to date in money and men. The pamphlet was prepared for free issue as a contribution to the campaign for the second Liberty Loan.

The East Ohio Gas Company has applied to the Ohio Public Utilities Commission for permission to sell $20,000,000 of common stock at $90 a share to retire the company's outstanding $16,821,000 of 5 per cent. first mortgage bonds by purchase at 105.

The Russian Automobile Engineers Company has succeeded Pluym-Ochs, Ltd., of New York and Petrograd, importers of American automobiles and trucks into Russia.

George I. Skinner, State Superintendent of Banks, was the guest of honor last night at a dinner of the Examiners' Association of the New York State Banking Department at the Waldorf-Astoria.

Weather in Cotton and Grain States.

Special to The New York Times.

WASHINGTON, Oct. 22.—Forecast:

N. Car., S. Car., and Ga.—Fair Tues. and Wed.
Fla.—Fair Tues. Wed., cloudy.
Ala.—Fair Tues. and Wed.
Miss.—Fair, much colder, Tues. Wed., fair.
Tenn.—Rain and colder Tues. Wed., fair.
Ky.—Clearing and colder Tues. Wed., fair.
Ohio—Rain and colder Tues. Wed., fair.
Ind.—Clearing and colder Tues. Wed., fair.
La.—Cloudy and colder Tues. Wed., fair and colder.
Ark.—Cloudy and colder Tues. Wed., fair.
Okla.—Cloudy and colder Tues. Wed., fair.
Texas—Fair and colder Tues. Wed., fair and cold.

MINING STOCK QUOTATIONS.

SAN FRANCISCO.

Alpha	.03	Julia	.02
Alta	.03	Justice	.03
Andes	.11	Mexican	.16
Best & Belcher	.02	Occidental	.60
Bullion	.02	Ophir	.15
Caledonia	.07	Potosi	.06
Challenge Con.	.08	Savage	.03
Chollar	.04	Sierra Nevada	.15
Confidence	.06	Union Con.	.83
Con. Virginia	.11	Utah	.01
Hale & Norcross	.03	Mexican dollars	.64
Jacket	.03		

TONOPAH.		Goldfield Merger	.04
Belmont	3.90	Great Bend	.08
Jim Butler	.77	Jumbo Exten.	.16
McNamara	.24	Kewanas	.07
Midway	.09	Silver Pick	.15
Mizpah	.08	Spearhead	.06
Monarch Pitts.	.09	MANHATTAN.	
Montana	.15	Consolidated	.09
North Star	.07	Morning Glory	.16
Rescue	.14	Red Top	.06
Tonopah Exten.	1.95	Union Amalg.	.16
Tonopah Nevada	5.00	White Caps	1.17½
West End	.71	OTHER DISTRICTS.	
West Tonopah	.19	Nevada Hills	.12
GOLDFIELD.		Packard	.20
Atlanta	.07	Rochester	.42
Booth	.08	Round Mountain	.24
Florence	.10	United Eastern	3.50
Goldfield Con.	.35		

COLORADO SPRINGS.

	Bid.	Asked.		Bid.	Asked.
Cresson	4⅞	5⅛	Granite	..	50
Dr. J'pot.	3	5	Isabella	7½	8¼
Elkton	4	5	McKinney	7	8
El Paso	15	25	Portland	122	125
Fanny R.	2	3	U. Gold M.	16	16½
Golden C.	184	184½	Vindicator	45	46
Gold Sov.	2⅞	3			

COMMODITIES MARKETS

WHEAT.

Receipts of wheat at Northwestern points were quite large, Minneapolis and Duluth reporting 855 cars, compared with 802 cars last year. Other points, however, were again light, and the total interior receipts aggregated 1,608,000 bushels, compared with 2,351,000 a year ago. The visible supply of domestic and foreign wheat in the United States increased 116,000 bushels for the week, compared with an increase of 2,319,000 last year, and the total was 9,712,000, against 66,009,000 bushels a year ago.

RYE.—Market steady; No. 2 Western, $1.88, cost, insurance, and freight, New York.

CORN.

The corn market responded readily to an increased buying movement, and prices at the close were strong at the top, with net gains of 1⅛ to 2⅜c. The advance seemed to be due more to technical conditions than to any change in the present or prospective supply and demand. The trade, however, is becoming rather skeptical about the prospect of any material accumulation of supplies during December, and the December premium over May widened out to 6⅝c. The visible supply in the United States increased 75,000 bushels for the week, bringing the total to 1,625,000 bushels, compared with 3,870,000 last year. In the local cash market No. 2 yellow corn was quoted at $2.05½ and No. 2 mixed at $2.03½, cost, insurance, and freight, New York.

CHICAGO PRICES.

	High.	Low.	Close.	Prev. Close.	Last Year.
December	1.16⅝	1.14¼	1.16⅝	1.14½	88⅜
January	1.11⅞	1.08⅜	1.11⅞	1.09⅛	89⅛
May	1.10⅝	1.08⅜	1.10⅛	1.09⅛	88⅛

OATS.

The oats market was firmer in sympathy with corn and on covering. Price changes, however, were narrow, and the close was only ⅛c to ⅜c above the final of Saturday. The visible supply showed an increase of 1,014,000 bushels, with a total of 16,204,000, compared with 43,180,000 a year ago. The local spot market was firm; standard quoted at 66½@67c; No. 2 white, 67c; No. 3 white, 66@66½c; No. 4 white, 65½@66c; fancy clipped white, 67½@68½c; ordinary clipped white, 66½@67½c, all elevator.

CHICAGO PRICES.

	High.	Low.	Close.	Prev. Close.	Last Year.
December	58⅞	58⅛	58⅞	58⅛	52⅞
May	60⅛	59⅝	60¼	59⅝	56⅝

PROVISIONS.

The market for hog products was rather feverish, but at the close prices were strong, with an active demand from shorts, especially in the near positions. The hog market showed a steadier tone, and it was the general impression that the technical position had been strengthened by the recent heavy selling. Receipts of hogs at Chicago were 28,000; estimated for Tuesday, 14,000. Kansas City received 4,000 and Omaha 3,500 hogs.

CHICAGO PRICES.

	High.	Low.	Close.	Prev. Close.	Last Year.
Lard—					
November	23.75	23.50	23.70	23.50	15.80
January	21.65	21.10	21.65	21.00	15.47
Ribs—					
October	27.70	27.12	27.70	....	14.45
January	21.32	20.50	21.27	20.50	13.90
Pork—					
October	....	....	....	41.90	26.35
January	39.50	37.80	39.50	38.00	26.00

COTTONSEED OIL.

Operations in the cottonseed oil market under the new rules which permit hedging in five months instead of three, showed little increase in activity, total sales amounting to only 4,000 barrels. Prices were a little higher early on the strength in hog products and on a bullish construction of the Census Bureau's report on the production of oil, which showed a sharp falling off from last year. Toward the close, however, prices again eased off and final quotations were net unchanged to 5 points lower, for the principal months. Range of prices:

	High.	Low.	Close.	Prev. Close.
Spot	..	..	19.00	19.00
October	19.75	19.75	19.00@19.75	19.00
November	..	..	17.65@17.95	17.40
December	17.65	17.62	17.40@17.60	17.45
January	17.25	17.01	17.25@17.50	17.50
February	..	..	17.10@17.45	17.00
March	17.10	17.10	17.15@17.80	17.30
April	..	..	17.50	..
May	..	..	17.00	17.50

COFFEE.

The coffee market was very quiet again yesterday. The firmer technical position resulting from recent liquidation caused slight early advances, but the improvement was lost, with the close showing a net decline of 1 to 2 points. The spot market was quiet at 8¼ for Rio 7s and 9½ for Santos 4s. Range of prices:

	High.	Low.	Close.	Prev. Close.
October	..	..	6.98@7.00	7.01
November	7.03	7.03	7.03@7.05	7.06
December	7.12	7.11	7.10@7.12	7.12
January	..	..	7.17@7.19	7.18
February	..	..	7.24@7.26	7.25
March	7.33	7.32	7.31@7.33	7.32
April	..	..	7.40@7.42	7.41
May	7.55	7.50	7.49@7.51	7.50
June	..	..	7.57@7.59	7.59
July	7.65	7.65	7.64@7.66	7.67
August	..	..	7.73@7.74	7.75
September	7.87	7.82	7.81@7.82	7.83

SUGAR.

With four New York refineries idle and the others taking only a very small business, the market is without special feature of any kind and the situation is becoming more strained, it being very difficult to buy sugar, particularly in the local market. The market for raw sugar continues inactive, refiners unable to pay better than 5⅞c, cost and freight, owing to Government regulations, and holders not being willing to part with their very small unsold balance of the crop in Cuba. Quotations are nominally unchanged as follows: Centrifugal, 6.90c; molasses, 6.02c, cost and freight, 5⅝c.

BUTTER AND EGG MARKET.

BUTTER.—Receipts yesterday, 6,986 packages. The market took a sharp turn for the best, and at the higher rates quoted the feeling is firm. Jobbers were low in stock and are needing supplies for current use and there were some Government orders to fill. The higher grades of creamery showed most strength, but other qualities sympathized to some extent. Creamery, higher than extras, per lb, 44¼@45c; extras, (92 score,) 43¼@44c; firsts, (88 to 91 score,) 42½@43½c; seconds, (83 to 87 score,) 41@42c; thirds, 39½@40½c; creamery, unsalted, higher than extras, 45½@46c; extras, 44½@45c; firsts, 43@44c; seconds, 41½@42½c; creamery, held, higher scoring than extras, 44@44½c; extras, 43½@43¾c; firsts, 42@43c; seconds, 40½@41½c; State, dairy, tubs, finest, 43@43½c; good to prime, 41@42½c; common to fair, 38@40½c; renovated, extras, 42c; firsts, 40½@41c; lower grades, 38@40c; imitation creamery, firsts, 40@40½c; ladles, current make, firsts, 38½@39c; seconds, 38c; lower grades, 36½@37½c; packing stock, current make, No. 1, 37½@38c; No. 2, 37c; lower grades, 35@36½c.

EGGS.—Receipts, 6,610 cases. High qualities of fresh gathered continue steady under light offerings. Medium and lower grades in liberal accumulation, dull and weak in competition with storage eggs. The latter are more urgently pressed for sale and tend in buyers' favor, with some further decline on most grades. Nearby white eggs in light supply; fancy qualities are taken promptly at firm prices. Fresh gathered extras, per dozen, 45@46; extra firsts, 43@44½c; firsts, 40@42c; seconds, 37½@39c; thirds and poorer, 32@37c; fresh gathered dirties, No. 1, 35½@36c; No. 2 and poorer, 30@35c; fresh gathered checks, good to choice, dry, 33@34c; under grades, 30@32c; refrigerator, special marks, fancy, storage and insurance paid, 36@37c; firsts, storage and insurance paid, 35@35½c; seconds, storage and insurance paid, 33@34c; lower grades, storage and insurance paid, 30@32c; refrigerator, State whites, 41@42c; State, Pennsylvania, and nearby Western hennery whites, fine to fancy, 66@68c; ordinary to good, 50@65c; gathered whites, poor to fine, 48@65c; State, Pennsylvania, and nearby whites, pullets, 42@50c; Western and Southern, gathered whites, 42@50c; State, Pennsylvania, and nearby hennery browns, 50@57c; gathered brown and mixed colors, 42@46c.

Unlisted Investments.

The Open Security Market published in The Annalist every Monday gives prices of first-class investments not quoted elsewhere. The Annalist, 10 cents on all newsstands; $4.00 a year by mail. Times Square, New York.—Adv.

PURCHASE OF PESOS OFF.

Mexico Made New Conditions, and, Besides, Silver Has Declined.

WASHINGTON, Oct. 22.—Negotiations under which the United States had offered to purchase 6,000,000 Mexican silver pesos from the Mexican Government, to be melted and coined into subsidiary silver, were declared off today. Mexican representatives were understood to have signified their acquiescence in the arrangement, but, acting under instructions from Mexico City, they presented new phases, which resulted in the withdrawal by the United States of its offer.

The necessity for such a purchase has passed. It was proposed because the mounting price of silver threatened to reach the mintal value. The market price now has fallen below that which was to have been paid to Mexico. It is understood that the Mexican Government is contemplating obtaining in another manner, not made public, the $5,000,000 in gold which it would have received in payment for the silver pesos. Gold is badly needed in Mexico.

We Announce the Opening of a **Branch Office** at **30 East 60th St.** Tel. Plaza—7764

Subscriptions to Liberty Loan Received at either Uptown or Downtown Office

Maury, Rogers & Auchincloss
Members New York Stock Exchange
61 Broadway

For the formation and registration of Delaware corporations lawyers are referred to the U. S. Corporation Co., 65 Cedar St., N. Y.

NEW YORK TELEPHONE COMPANY, First and General Mortgage Sinking Fund Bonds.

Sealed proposals will be received at the office of The Farmers' Loan and Trust Company, No. 16-22 William Street, New York City, for the SALE to the Trustees, in accordance with the provisions of the Mortgage dated October 1st, 1909, at not exceeding par and interest, of a sufficient number of BONDS to invest the sum of Seven hundred fifty thousand 00-100 dollars ($750,000.00) of the Sinking Fund. The right is reserved to accept or reject any or all bids in whole or in part.

Tender of bonds payable in Pounds Sterling must be submitted in terms of currency of the United States of America, and such bids will be considered on the basis of a currency par or face value of four dollars and eighty-five cents for one pound sterling, the fixed rate of exchange designated in said bonds.

Proposals must be presented before 12 M on Thursday, November 1st, 1917, and should be directed as follows:

"Proposals to Sinking Fund of the New York Telephone Company, The Farmers' Loan and Trust Company, Nos. 16-22 William Street, New York City."

THE FARMERS' LOAN AND TRUST COMPANY, Trustee.
By EDWIN S. MARSTON, President.
Dated, New York, October 2nd, 1917.

MEETINGS AND ELECTIONS.

NOTICE TO THE STOCKHOLDERS OF ASSOCIATE OWNERS.

New York City, October 15, 1917.

A special meeting of the stockholders of Associate Owners will be held on the first day of November, 1917, at 12 o'clock M., at the office of the said corporation, at No. 258 Broadway, in the Borough of Manhattan, New York City, for the purpose of voting upon a proposition to increase its capital stock from $250,000, consisting of 2,500 shares of the par value of $100 each, to $400,000, to consist of 4,000 shares of the par value of $100 each, of which 2,000 shares of the par value of $100 each shall be preferred stock entitled to a preference in dividends of 6% or more per annum (cumulative), payable in May and November of each year, and to a preference in distribution of assets and redeemable at the price per share of $105 and accrued dividends on a written notice of two months mailed to the owners thereof, and without right to vote unless default of 30 days shall be made in payment of any such dividend; and of which 2,000 shares of the par value of $100 each shall be common stock.

WILLIAM H. HARRIS, President.
HOWARD S. CULLMAN, Secretary.

Annual Meeting of the Bowery Mission.

The regular Annual Meeting of the Members of the Bowery Mission and Young Men's Home will be held at three P. M. Monday, November 12th, 1917, in Room 100, Bible House, New York City. All members are invited to attend.

JAMES T. HUNT, Secretary.

DIVIDENDS.

THE FOUNDATION COMPANY.
233 Broadway, New York City.
Oct. 9, 1917.

The Board of Directors has declared from the net earnings a regular quarterly dividend of 2% on the Preferred Stock of the Company to be paid on November 15, 1917, to the holders of Preferred Stock of record at the close of business November 8, 1917, and an initial quarterly dividend of One Dollar per share on the Common Stock of the Company to be paid on December 15, 1917, and an extra dividend of Three Dollars per share on the Common Stock to be paid on January 15, 1918, to the holders of Common Stock of record at the close of business December 1, 1917.

Notice of Dividend to Stockholders of Stewart-Warner Speedometer Cor'n.

At a meeting of the Board of Directors of the Stewart-Warner Speedometer Corporation, held October 20, 1917, a dividend of one and one-half per cent. (1½%) was declared upon the stock of this Corporation, payable on November 15, 1917, to the holders of said stock of record upon the transfer books of this Corporation on October 30, 1917.

The stock books of this Corporation will be closed for transfer of stock from and including October 31, 1917, to and including November 5, 1917.

STEWART-WARNER SPEEDOMETER COR'N.
By W. J. ZUCKER, Secretary.

BARNES - KING DEVELOPMENT COMPANY,
Butte, Montana.

A dividend of $40,000 has been declared, being ten cents per share, payable November 15th, 1917, to all stockholders of record October 25, 1917. The Security Transfer and Registrar Company, No. 66 Broadway, New York, N. Y., is the transfer office of the Company, and all stock should be in the name of the owner. JOHN E. CORETTE, Secretary.

PROPOSALS.

SEALED BIDS will be received by the Board of Water Supply at its offices, twenty-second floor, Municipal Building, Park Row, Centre and Chambers Streets, New York City, until 11 A. M. on Tuesday, October 23, 1917, for Contract 180, for the construction of a keeper's house and garage and doing miscellaneous work at Silver Lake reservoir, in the Borough of Richmond, New York City. The keeper's house will be of frame and brick, 28 feet by 26 feet by 23 feet, and the garage will be of brick, 40 feet by 23 feet by 15 feet.

At the above place and time the bids will be publicly opened and read. Pamphlets containing information for bidders and contract drawings can be obtained at the above address, at the office of the Secretary, by depositing the sum of ten dollars ($10) in cash or its equivalent for each pamphlet. For further particulars apply to the office of the Principal Assistant Engineer at the above address.

CHARLES STRAUSS, President.
CHARLES N. CHADWICK,
JOHN F. GALVIN,
Commissioners, Board of Water Supply.
GEORGE FEATHERSTONE, Secretary.

SUBSCRIBE NOW to the **Second Liberty Loan of 1917**

A Safe and Secure 4% INVESTMENT

FREEMAN & COMPANY
34 PINE STREET
NEW YORK.

You Can Buy U.S. Gov't War Loan 4% Bonds On The Small Payment Plan

How the Plan Works:

For purchase of one $100 bond.

First payment NOW		$10.00
Additional payments @ $8 per month for 10 months		80.00
Final payment		9.16
Total payments		$99.16
4% interest on payments	$1.84	
Less service fee	1.00	
Net credit	.84	.84
Price of 4% Liberty Bond		$100.00

Net Outlay, $99.16

Other denominations can be bought proportionately

E. F. Coombs & Co.
The Hundred Dollar Bond House
120 Broadway New York

Mexican Petroleum
Its Position and Prospects
Special letter sent on request.
Toole, Henry & Co.
Members: New York Stock Exchange, New York Cotton Exchange
120 Broadway New York

BUY LIBERTY LOAN—$50—4% Bonds
Pay $5 Cash—$2.50 Monthly
Call, Phone, or Write
C. I. HUDSON & CO.
MEMBERS OF N.Y. STOCK EXCHANGE SINCE 1874
66 BROADWAY NEW YORK

Back Up Your Government
BUY LIBERTY BONDS
Keyes, Haviland & Co.
Tel. Rector 7961 66 Broadway

Safeguard Your Savings
WE HAVE REGULARY PAID 4½% PER ANNUM
Send for free booklet.
BANKERS LOAN & INVESTMENT CO.
A SAVINGS AND LOAN ASSOCIATION
Dept. A, 63 Wall St., N. Y.

High Grade Investment Securities
Knauth-Nachod & Kuhne
Equitable Building, New York

Do Your Duty
Buy a Liberty Bond
Metropolitan Trust Company of the City of New York

Liggett & Drexel
Members New York Stock Exchange
Conservative Investments
Send for Current Offerings
61 Broadway—New York
Boston Buffalo

DIVIDENDS.

SOUTHERN RAILWAY COMPANY Preferred Stock Dividend.

To the Holders of Stock Trust Certificates for Preferred Stock of SOUTHERN RAILWAY COMPANY:

As the transfer books for said Stock Trust Certificates have been closed since July, 1914, when the Voting Trustees announced their intention to surrender the trust and notified the holders of their certificates to exchange them for stock certificates, the Voting Trustees realize that in many cases the registered ownership of July, 1914, may no longer correspond with the actual ownership of the Stock Trust Certificates, and in order that the actual owners promptly may obtain the dividend of 2½% on the Preferred Stock of Southern Railway Company to be paid on November 20, 1917, on the stock registered in the names of the Voting Trustees on October 31, 1917, the Voting Trustees again urge you to present your Stock Trust Certificates at the office of the undersigned for exchange for definitive stock before October 31, 1917.

J. P. MORGAN & CO.,
Agents for the Voting Trustees,
23 Wall Street, New York.
October 15, 1917.

SUPERIOR STEEL CORPORATION

At the regular meeting of the Directors of the Superior Steel Corporation quarterly dividends of 2% were declared on both the first and second preferred stocks. The dividend is payable November 15th, 1917, to stockholders of record November 1st, 1917.

C. H. FORSTER, Secretary.
October 22, 1917.

American Zinc, Lead and Smelting Co.

The Directors of the American Zinc, Lead & Smelting Company have declared a regular quarterly dividend of one dollar and fifty cents ($1.50) per share on the preferred capital stock, payable November 1, 1917, to stockholders of record October 27, 1917.

S. S. FARWELL, Treasurer.

The Liberty Loan

"The Liberty Loan" invites the immediate response of the American people. Every dollar subscribed will speed the work of both Army and Navy.

This Company offers you its services free in handling all details of your subscription.

Act Now. The Time Is Limited

The Farmers' Loan & Trust Co.
Nos. 16-22 William Street
New York
Branch Office, 475 Fifth Avenue, at 41st Street

Higher Railway Rates

What an adequate increase in railway rates would mean to the country cannot be measured in terms of the technical standards of individual shippers.

In a period when railroad executives throughout the country are concentrating every effort on meeting the transportation demands of a nation at war there is a special and overwhelming reason why the nation should take steps to safeguard the credit of the roads.

Every ounce of equipment and every unit of rolling stock which it is possible to impress into service is now being worked twenty-four hours a day. No shadow of consideration as to how the life of this equipment is being shortened enters into the attitude of the leading executives.

"Supply the war demands" is their slogan.

What will happen when the railroads are forced to replace equipment which is now being worn out?

Such supplies as are being purchased now are costing the roads 300 to 500 per cent more than what they have been accustomed to pay and what they have been able to pay under the rate schedule now in force.

It is the long time credit of the road, not the question of their immediate earnings, which is now at stake.

Is the country going to be short-sighted enough to permit the collapse of the structure of railway credit on which so many other credit questions depend?

There is now imperative need for action.

Put before the country the present plight of the roads in a way so forceful as will enable the I. C. C. to disregard technicalities.

Join with us in presenting this need to the properly constituted authorities.

Railway Investors' League,
61 Broadway, New York, N. Y.

JOHN MUIR, *President.*
LIONEL SUTRO, *Vice-President.*
B. C. FORBES, *Vice-President.*
PAUL MACK WHELAN, *Secretary.*
GEORGE A. MUIR, *Treasurer.*

Liberty Loan Appeal

Every professional man who is not serving our country abroad, whether he be a lawyer, physician, engineer, accountant, or of any other calling, should regard it as a privilege to subscribe generously to the Liberty 4% Loan. If he cannot pay cash in full, he can easily arrange to have it financed by a bank.

Everyone who owns securities, savings bank deposits, or real estate should devote to the purchase of these bonds his entire year's income from such investments, and as much more as he can afford.

Do not say, "I cannot afford to buy a Liberty 4% bond"; on the contrary, say, "I MUST buy Liberty bonds to the full extent of my income, although I may have to borrow to do so."

Do not rely on what others may do, but yourself—do your utmost.

We urge you to subscribe.

LIBERTY LOAN COMMITTEE
Second Federal Reserve District
120 Broadway, New York

Space contributed by the Bank of New York, National Banking Association.

A Loan for Liberty and For Liberty Alone

We will gladly subscribe for you.

JEROME J. DANZIG & CO.
Members N. Y. Stock Exchange
200—5th Ave. 100 Broadway

PROPOSALS.

NEW YORK MUNICIPAL RAILWAY CORPORATION invites proposals for the installation of lighting, heating, and train announcing systems for stations on Culver Line, Brooklyn. Bids to be opened Nov. 1, 1917. For plans and further information apply to Chief Engineer's Office, Room 602, 85 Clinton St., Brooklyn, N. Y.

PROPOSALS.

NEW YORK MUNICIPAL RAILWAY CORporation invites proposals for the installation of lighting, heating, and train announcing systems for stations on Culver Line, Brooklyn. Bids to be opened on November 1st, 1917. For plans and further information apply to Chief Engineer's Office, Room 602, 85 Clinton Street, Brooklyn, N. Y.

Uncle Sam Is Asking *YOU* for Money

You know why he wants it.

But do you know why his note is the best security in the world?

It is endorsed by a hundred million names; they are worth two hundred and fifty billion dollars.

Isn't that pretty good security for a three billion dollar loan?

You get Uncle Sam's Note of hand.

Buy Liberty Bonds—Uncle Sam's note of hand. It's the best of all business propositions.

Every dollar Uncle Sam receives he puts back into productive industry here in the United States. The money goes back to you in principal and interest.

Buy Liberty Bonds. They are your insurance for the future.

The last day is next Saturday, Oct. 27th.

Liberty Loan Committee

Second Federal Reserve District

120 Broadway, N. Y.

This space contributed by:

L. A. Norton.
Berdell Bros.
The Boughton Company, Incorporated.
Gwynne Bros.
Morton Lachenbruch & Co.
Chas. H. Jones & Co.
Wolff & Stanley.
H. F. McConnell & Co.
John Burnham & Co.
Salisbury & Van Der Kieft.
Frederic H. Hatch & Co.
Abraham & Co.

Municipal Ser. 5s & Stks.
Glens Falls Gas & El. 5s
Niagara, Lockport & Ont. Pow. 5s
Guanajuato Red. & Mines 6s
U. S. Bobbin & Shuttle

HOTCHKIN & CO.
Incorporated
34 Pine St., N. Y. 53 State St., Boston.
Phone 4161 John. Private Phone to Boston.

Glenrock Oil
Bought—Sold—Quoted
Orders executed on New York Curb at the Market.
H. G. Einstein & Co.
Tel. Broad 4515. 25 Broad St., N. Y.

J. K. Rice, Jr. & Co. Buy & Sell
Carbon Steel Com. & Pfd.
Dixon Crucible.
Hocking Valley Products.
New Jersey Zinc.
Splitdorf Electric.
Tire Fabric Co. 2d Pfd.
Westchester Fire Ins.
We have good markets in unlisted and inactive securities, and respectfully invite inquiries.
J. K. Rice, Jr. & Co.
Phones 4000 to 4010 John. 36 Wall St., N. Y.

N. Y., Hond. & Rosario Mng
Westchester Fire Ins. Rts.
Russian 5½s
Bought—and—Sold
DIDRICHSEN & CO.
INVESTMENT SECURITIES
Tel. John 3174-5-6-7. 34 Pine St., N. Y.

Kirby Lumber.
Davis Coal & Coke.
Western Maryland 1st Pfd.
Am. Tel. & Tel. 3d Installment Paid.
O'Gara Coal.
William C. Orton
Specialist Reorganization Securities.
25 Broad St., N. Y. Phone 7160-1-2 Broad

DISSOLUTION NOTICES.

STATE OF NEW YORK, OFFICE OF THE Secretary of State, ss.:

This certificate, issued in duplicate, hereby certifies that the Peerless Motor Car Company of New York, a domestic stock corporation, has filed in this office on this 19th day of October, 1917, papers for the voluntary dissolution of such corporation under Section 221 of the General Corporation Law, and that it appears therefrom that such corporation has complied with said section in order to be dissolved.

Witness my hand and the seal of office of the Secretary of State, at the City of Albany, this nineteenth day of October, one thousand nine hundred and seventeen.

(Seal.) A. B. PARKER, Deputy Secretary of State.

F. HUNTER LACK, Attorney for Peerless Motor Car Company of New York, No. 40 Court Street, Brooklyn, New York City.

UNITED STATES GOVT. BONDS

Inasmuch as the bulk of the business in United States Government bonds is done over the counter, and not on the Stock Exchange, THE TIMES gives the following quotations obtained from bond dealers:

	Bid.	Ask.		Bid.	Ask.
2s, registered, 1930......	97½	98½	4s, registered, 1925......	105½	106½
2s, coupon, 1930......	97½	98½	4s, coupon, 1925......	105½	106½
3s, registered, 1918......	98¾	99¾	2s, coupon, '36, reg......	97¼	98½
3s, coupon, 1918......	98¾	99¾	2s, Panama, '38, coupon.	97	98½
3s, registered, 1946......	85	90	3s, Panama, '61, reg......	83	86
3s, coupon, 1946......	85	90	3s, Panama, '31, coupon.	83	87
4s, conversion, 1947......	85	90			

NEW YORK CITY BONDS

	Yesterday Bid.	Yesterday Ask.	Saturday Bid.
4½s July, 1967....	101¼	101¾	101⅜
4½s June, 1965....	101¼	102	101⅜
4½s Mar., 1963....	101¼	102	101⅜
4½s Nov., 1957....	101¼	102	101⅜
4½s May, 1957....	101¼	102	101⅜
4½s Nov., 1917....	97¼	..	97⅛
4¼s April, 1966....	97¼	98¾	97¾
4¼s Mar., 1960-30..	97½	98¾	98
4¼s Mar., 1964....	97¾	98½	97¾
4¼s Mar., 1962....	97¾	98½	97⅜
4¼s Sept., 1960....	97¾	98½	97½
4s May, 1959....	93⅞	94½	94
4s Nov., 1958....	93¾	..	94½
4s May, 1957....	93⅞	94½	94
4s Nov., 1956....	92¼	93¼	92
4s Nov., 1955....	92¼	93¼	92
4s Nov., 1936....	94	98	94
4s May, 1919....	99¼	..	99⅛
4s Nov., 1918....	99¼	..	99¼
3½s Nov., 1954....	82	85½	83
3½s May, 1954....	83	85	82½
3½s Nov., 1955....	81½	..	82

The following are quoted on a percentage basis:

	Yesterday Bid.	Yesterday Ask.	Saturday Bid.
4½s 1918-1923....	4.40	4.20	4.23
4¼s 1924-1931....	4.45	4.30	4.40
4¼s 1921-1923....	4.40	4.20	4.35
4¼s April, 1920....	4.50	..	4.50
4¼s 1918-1919....	4.50	..	4.50
3½s 1940-1953....	4.50	4.35	4.50
3½s 1930-1939....	4.50	4.25	4.50
2½s 1922-1929....	4.50	4.23	4.50
3½s 1919-1921....	4.40	4.10	4.40
3½s 1917-1918....	4.40	4.10	4.40
3s 1940-1953....	4.50	4.20	4.50
3s 1926-1930....	4.50	4.20	4.50
3s 1918-1925....	4.50	4.00	4.40

PUBLIC UTILITIES

Sales.		High.	Low.	Bid.	Asked.
92	Am. Light & Traction........	233	220	225	228

	Bid.	Asked.
Adirondack Elec. Power	16	17
Adiron. Elec. Power pf.	65	69
Am. Cities pf.	19	20½
Am. Gas & Electric	95	102
Am. Gas & Elec. pf.	43	45
Am. Light & Trac. pf.	99	102
Am. Power & Light	55	58
Am. Power & Lt. pf.	77	80
Am. Public Utilities	30	35
Am. Pub. Utilities pf.	62	66
Am. Water W. & El.	4½	6
Am. W. W. & E. partic	11	15
Am. W. W. & E. 1st pf.	60	64
Carolina Power & Lt.	32	35
Carolina P. & L. pf.	91	94
Colorado Power	21	24
Colorado Power pf.	95	100
Commonwealth P. & L.	40	45
Com'wealth P. & L. pf.	70	73
Conn. Power pf.	89	92
Consumers' Power pf.	90	95
Dayton Power & L. pf.	80	85
Duluth Edison	68	75
Eastern Texas Electric	55	59
Eastern Texas Elec. pf.	80	85
El Paso Electric	100	104
El Paso Electric pf.	91	95
Electric B. & S. pf.	..	95
Electric Properties	52	58
Empire Dist. El. pf.	84	89
Federal Light & Trac.	9	10
Federal Light & Tr. pf.	40	45
Galv. Hous. El. pf.	..	69
Gas & Elec. Securities	290	310
Gas & Elec. Sec. pf.	94	100
Int. Mt. Ry. L. & P. pf.	96	98
Interstate Electric	36	42
Interstate Electric pf.	90	95
Lincoln Gas & Electric	47	49
Miss. River Power	10	12¼
Miss. River Power pf.	34	38
Northern Ohio Electric	27	32
Northern Ohio Elec. pf.	70	73
North. Ont. Lt. & Pow.	11	14
Nor. Ont. L. & P. pf.	54	58
Northern States Power	71	74
Northern States P. pf.	92	94
Northern Texas Electric	53	57
Northern Tex. Elec. pf.	74	79
Ozark Power & Water	35	45
Pacific Gas & Electric	35¼	35¾
Pacific Gas & Elec. pf.	85¾	86¼
Pine Bluff 7 P. c. pf.	96	98
Puget Sd. Tr., L. & P.	16	18
Puget Sd. Tr., L. & P. pf.	54½	58½
Republic Ry. & Light	27¼	28
Republic Ry. & Lt. pf.	63	65
Southern Cal. Edison	85	87
South. Cal. Edison pf.	96	100
Standard Gas & Elec.	7	8
Standard Gas & El. pf.	29	31
Tampa Electric	..	110
Tenn. Ry., Lt. & Pow.	3	4
Tenn. Ry., Lt. & P. pf.	20	24
Texas Power & Lt. pf.	97	100
Tri-City R. & L. pf.	84	87
United Gas & E. 1st pf.	50	60
United Gas Improve.	80	89¼
United Light & Rys.	33	35
United Lt. & Rys. pf.	66	67
Wash. I. W. L. & P. pf.	81½	84
West. P. Ter. & W. P.	10	15
W. P. Ter. & W. P. pf.	60	65
West. Penn. P. pf.	100	106
Western Power	11	13
Western Power pf.	48	50
Wisconsin Edison	38	43
Yadkin River P. 7% pf.	98	100

Bonds.

	Bid.	Asked.
Alabama Water 6s, '20..	97	98½
Am. W. W. & E. col. 5s	69	71
Appa. Power 5s, 1932..	78	82
Carolina P. & L. 5s..	89	92
Central P. & L. 1st 6s.	95½	98
Central Ill. Light 5s...	95	98
Cincinnati Gas & Elec. Co. 1st 5s, 1956..	99	101
Col. G. & E. deb. 5s, '27	76	82
Commonwealth Power (Neb.) 1st 6s, 1944..	97	100
Conn. Pow. 5s, 1963..	90	95
Conn. River P. 5s, 1937.	95	99
Cum. Co. P. & L. 1st ref. 5s, 1942..	90	98
Cum. Gas & El. 1st 5s.	100½	101½
Dallas Elec. 5s, 1922..	92½	96
Denver G. & E. gen. 5s.	90	95
East. Ohio Gas 1st 5s.	96	100
East. Tex. El. col. 5s...	85	90
Empire Gas & Fuel 6s.	99	100
Fed. Light & Tr. 5s....	87½	90
Fed. Light & Tr. 6s....	90	93
Gt. West. Pow. 5s, '46.	81	84
Gt. West. Pow. 6s, '25.	94	98
Inter-Mt. Ry., L. & P. 6s	97	100
Kan. Pub. Serv. 5s, '44	93	96
Knox. Gas 1st 5s, '36..	85	91
L. G. & E. Co. 1st 5s, '41	88	95
Mich. Light 5s, 1946...	97½	99
Middle West U. 6s, '25	95	99
Man. & S. R. & L. 5s..	99½	100
Miss Riv. Power 1st 5s	68½	70½
Miss. V. G. & E. 5s, '22	86	90
New Eng. Pow. 5s, '51.	94	96
N. O. L. & P. 1st 6s, '31	80	83½
Nor. States P. 6s, 1926.	96½	98
Nor. States P. 5s, 1941.	90	93½
Nor. Texas Elec. col. 5s	82	88
Ohio Gas 1st 6s, 1939..	100¼	102
Omaha & C. B. 5s...	90	95
P., G. & E. (Ariz.) 6s, '34	95	100
Portland Gen. Elec. 5s.	99	101
Roanoke W. W. 5s, '19	96	96½
Stand. G. of N. J. 5s, '45	94	96
So. Cal. Ed. 5s, 1939..	93	95
Twin States Gas & El. 5s, 1953..	83	92
U. S. R., R. & M. 6s, '25	111	113
Un. Light & Rys. 1st 5s, 1932..	83	90
Un. Light & Rys. deb. 6s, 1926..	97	99
United Util. cv. 6s, '43.	95	98½
Utah Securities 6s....	89½	90½
Wash. I., W. L. & P. 6s	95	98
Western Power 1st 5s..	96	98
West. S. G. & E. 1st 5s	91½	93½
West. P. P. 1st 5s, '46..	90	94
Wis. Edison 6s, 1924...	91	96

OUT-OF-TOWN EXCHANGES

BALTIMORE.

Stocks.

Sales.		High.	Low.	Last.
5	Alabama Co.	50	50	50
30	Do 2d pf...	61	60	61
50	Arun. S. & G	32¼	32¼	32¼
10	Balt. T. pf..	89½	89½	89¼
205	Con. Power..	107	105	105¼
5	Con. Coal...	95	95	95
1,010	Cosden	8⅝	8¼	8¼
10	Davison	30	29	30
3,005	Houston Oil.	20	15¼	15¼
100	Do pf......	59	58	59
35	Mer. & Mech. 1st Nat. B.	28¾	28¾	28¾
30	Md. Casualty	80	79	80
95	Nor. Central.	79	79	79
72	Pa. Wat. P.	69	68½	69
175	United Ry...	25¼	25½	25¼
775	W., B. & A.	23½	23	23½
15	Do pf......	41	41	41

Bonds.

Sales.		High.	Low.	Last.
$2,000	Con. P. 4½s.	85½	85½	85¼
1,000	Elkhorn 6s..	97½	97½	97½
1,000	Ga. P. 1st 6s.	101¾	101¾	101¾
1,000	G., C. & N. 5s	97½	97½	97½
1,000	Kirby L. 6s.	46	46	46
$1,000	S. Md. 4s, '26	98½	98½	98½
1,000	Sav., Fla. & W. 5s.....	100½	100½	100½
1,000	Un. Ry. inc..	59	59	59
10,000	Do 4s......	77¾	77¾	77¾

BOSTON.

Mining.

Sales.		High.	Low.	Last.
20	Am. Zinc....	15½	15½	15½
57	Do pf.....	50	47¾	47¾
15	Ahmeek	92	90	90
250	Adventure....	1½	1½	1½
30	Alaska	3½	3½	3½
157	Allouez.....	59¼	55	55
35	Anaconda...	64⅝	64¼	64¼
60	Ariz. Com'l.	9¾	9½	9½
200	Cal. & Ariz.	67	67	67
23	Cal. & Hecla.	500	500	500
10	Chino	44½	44½	44½
755	CopperRange	51	49½	49¾
425	Davis-Daly..	4¼	4	4
575	East Butte..	10¼	10⅛	10¼
30	Franklin	4¾	4¾	4¾
100	Hancock	10	9	9½
100	Indiana	1½	1½	1½
340	Mass Con....	7	6⅞	6⅞
150	Mohawk	72	70	70
250	NewArcadian	2	2	2
10	Nipissing....	8	8	8
110	North Butte	13½	13½	13½
90	Old Domin..	41⅝	41	41½
170	Osceola	64	63¾	63¾
50	Pond Creek..	19	19	19
31	Quincy	70	70	70
45	Shannon	6	5⅞	5⅞
50	Shattuck	2½	2½	2½
15	St. Mary's..	58	58	58
50	Superior	6½	6	6
75	Sup. & Bos.	3	3	3
30	Trinity	4⅝	4⅝	4⅝
25	Tuolumne ..	1⅜	1⅜	1⅜
495	U. S. Smelt.	53⅝	51½	51½
25	Do pf......	48	47½	47½
200	Utah Apex..	2½	2½	2½
113	Utah Con...	13	12½	12½
110	Utah Metal.	3½	3½	3½
60	Victoria	2½	2	2
200	Winona	2	2	2
3	Wolverine ..	35½	35½	35½

Railroads.

Sales.		High.	Low.	Last.
8	Bost. & Alb.	143	142	142
115	Boston Elev.	44¼	43	43
1	Bost. & Me.	22	22	22
15	Me. Central	91¾	91	91
21	Mass. El. pf..	17	16⅝	17
47	New Haven.	28½	28	28½
4	Old Colony..	99	98	99
10	West End pf.	51	51	51

Miscellaneous.

Sales.		High.	Low.	Last.
2	A. Ag. Ch. pf..	94	94	94
10	Amoskeag...	64	64	64
100	Am. P. S. 2d pf	10	10	10
4	Am. Sug. pf.	110¾	110¾	110¾
330	Am. Tel....	115⅞	115	115
18	Am. Wool. pf.	94	93½	94
445	A., G. & W. I..	107	103½	104½
75	Do pf......	59	59	59
3	Edison Elec..	177	177	177
12	Gen. Elec...	139	139	139
35	Int. Cement.	9	9	9
10	Mass. Gas..	89½	89½	89½
1	Do pf.....	70	70	70
25	N. E. Tel....	106¾	105¼	105¼
30	No. Sco. St'l	82	80	80
40	Pac. Mills...	131	130	131
12	Pullman	139½	139½	139½
205	Swift	140½	140	140
40	Torrington..	50	50	50
10	Un. Drug pf.	75	75	75
86	Un. Fruit...	125½	122	122
283	United Shoe.	44	43½	44
27	Do pf......	25⅝	25½	25½
650	Ventura Oil.	6½	6¼	6¼

Bonds.

Sales.		High.	Low.	Last.
$1,000	Am. Tel. 4s.	85	85	85
2,000	Do 5s......	96½	96½	96½
5,000	A. G. & W. I. 5s	77	77	77
2,000	C., B. & Q. joint 4s...	94½	94½	94½
$13,000	Mas. Gas 4½s	90½	90	90
1,000	West. Tel. 5s	90⅝	90⅝	90⅝
32,000	Lib'ty Loan 3½s	99.60	99.50	99.54

CHICAGO.

Stocks.

Sales.		High.	Low.	Last.
133	Am. Radiator..	292	292	292
390	Am. S'building	89¾	89	89
100	Booth Fisheries	22	22	22
5	Do pf......	83	83	83
20	Canal & Dock..	53½	53	53½
20	Ch. Pn. Tool...	57	57	57
10	Ch. Rys., Ser. 4	1⅛	1⅛	1⅛
5	Chi. T. & Tr....	190	190	190
310	Cudahy	118	117	117½
565	Com. Edison...	111	109⅞	110
5	Diam. Match..	116	116	116
12	Lindsay Light.	28¼	28¼	28¼
205	Nat. Carbon...	60	58	59
90	Presto Lite....	118	116	116½
510	People's Gas...	40½	39	39½
25	Quaker Oats pf.	99¼	99	99
285	Sears-Roebuck..	156	154¾	155
64	Stewart Warner	60⅝	59	59
265	Swift & Co....	141	140	140
124	Union Carbide.	148	145	145
25	Un. Paper B'd.	20	20	20
50	Wilson	58	58	58

Bonds.

Sales.		High.	Low.	Last.
$5,000	Chi. City & Conn. Ry. 5s	59	59	59
3,000	Ch. City Ry. 1st 5s.....	92	91⅝	91⅝
1,000	Ch. Rys. 1st 5s	88	88	88
1,000	Ch. Rys., Ser. B 5s....	58½	58½	58½
3,000	Com. Edison 1st 5s.....	96½	96½	96½
2,000	Met. El. Ry. 1st 4s.....	60	60	60
1,000	Swift 1st 5s.	95½	95½	95½
19,550	Liberty 3½s.	99.70	99.56	99.70

PHILADELPHIA.

Stocks.

Sales.		High.	Low.	Last.
50	Am. Stores..	33⅝	33⅝	33⅝
2	Cambria Iron	43⅝	43⅝	43⅝
70	Elec. Stor...	53½	53	53¼
20	Gen. Asphalt	18¾	18	18
555	Lake S. Cp..	14¼	13¾	13¾
106	Lehigh Nav.	69	69	69
2	Lehigh Val..	60	60	60
185	Pennsylvania	51	50¾	50¾
10	Penn. S. Mfg	92½	92½	92½
10	Phil. Co. pf.	36	36	36
200	Phil. Elec...	27½	26⅝	27
380	P. R. T. t. c.	27½	26⅞	27
20	Phil. Trac...	72	72	72
600	Ton. Belm't.	4	4	4
100	Ton. Mining.	5¼	5¼	5¼
161	U. G. Imp...	73	73	73
145	[illegible]	[illegible]	18	18¾

Bonds.

Sales.		High.	Low.	Last.
$1,000	Am. G. & El. 5s	88⅝	88⅝	88⅝
3,000	Elec. & Peo. Trac. 4s...	74½	74½	74½
2,000	K. T. 1st 5s.	93	93	93
20,000	Lib. L. 3½s.	99.70	99.64	99.64
$1,000	Penn. 4½s...	92	92	92
1,000	Phil. El. 1st 5s	98	97⅞	98
3,000	Rdg. gen. 4s.	89	89	89
2,000	Un. Ry. inv. 5s	66	66	66

TOBACCO STOCKS

Closing quotations of stocks not quoted elsewhere:

	Yesterday Bid.	Yesterday Ask.	Saturday Bid.
American Cigar....	100	105	105
Do pf....	90	95	91
Conley Foil....	200	225	190
J. S. Young....	130	150	150
Do pf....	105	110	105
MacAndrews & F..	190	210	200
Do pf....	98	100	98
P. R.-Am. Tob....	180	200	190
Do scrip....	120	130	115
R. J. Reynolds....	500	550	525
Do pf....	104	107	107

CONSOLIDATED EXCHANGE

In the early afternoon moderate selling appeared in the trading on the Consolidated Stock Exchange. The selling was not aggressive, but buying power was absent. All through the list stocks sold off. The leaders in the downward movement were Steel common, Baldwin Locomotive, and Bethlehem Steel, Series B. The final tone of the entire list was weak. With the exception of the coppers and some of the rails the market opened strong and active. There was considerable accumulation of commission business over Sunday, and sentiment was inclined to be bullish. In most of the stocks prices sold at the highest figures since the turning point early last week.

Sales.		High.	Low.	Last.
400	Am. Can....	42¼	41½	41½
130	Am. C. & F.	69¼	68¾	68¾
150	Am. H. & L.	12½	12½	12½
520	Am. Loco....	61¾	59½	59½
580	Am. S. & R.	89	87	87
40	Am. Su. Tob.	59½	59½	59½
10	Am. Sugar..	107⅞	106½	106½
1,540	Anac. Cop..	65	63½	63¾
3,790	Bald. Loco.	65	61½	62⅛
50	Balt. & Ohio	57½	57½	57½
3,750	Beth. St'l B.	87	82¾	85¾
670	Cent. Leather	78¼	76	76⅞
50	Chand. Mot.	68	68	68
50	Ches. & Ohio	51½	51½	51½
400	C., M. & St. P.	49¼	47	47¼
300	C., R. I. & P..	23½	22¾	22¾
130	Chino Copper	44½	42¾	42¾
330	Col. F. & I.	40	36¾	38¾
320	Con. Gas....	87¾	85¾	85¾
760	Corn Prod...	31½	29¾	31
1,950	Crucible St'l	69⅞	66¾	66⅞
250	CubaCaneSu.	33¾	29¾	32⅛
1,950	Dist. Secur..	41¾	39½	39¾
400	Erie	19¾	19⅛	19¼
510	Gen. Motors.	97¾	95½	96
150	Gt. Nor. Ore	29¾	29	29
90	Inspir. Cop..	47¼	45¾	45¾
480	Int. Mer. M.	27¾	26¼	26¼
850	Do pf.....	92	88	88
150	Int. Nickel..	31¾	31½	31½
20	Int. Paper...	25	25	25
720	Kenne. Cop.	35	33½	33½
890	Mex. Petrol.	89	86¾	86⅝
90	Miami Cop..	31½	31	31
320	Midvale Steel	46⅞	45½	45½
610	Mo. Pacific.	28¼	28⅜	28⅜
790	N. Y. Cent..	74	73	73
40	N. Y., N. H. & H.	28¾	28¾	28¾
40	Ohio C. Gas.	40½	40	40
170	Pennsylvania	50⅝	50⅝	50⅝
80	People's Gas	40	40	40
50	Pres. St'l Car	59	59	59
270	Ray Copper.	23¼	23	23
930	Reading	77½	75¾	76⅞
640	Rep. I. & S.	81½	79¾	79¾
310	Sinclair Oil.	36	35¾	35¾
440	So. Railway.	28¼	27¾	27¾
590	Studebaker..	41¾	40¾	40¾
70	Texas Co...	150	149½	149½
40	Third Av....	19¼	19¼	19¼
260	Tob. Prod...	56¾	55¾	55¾
450	Union Pac.	124⅞	123⅜	123⅜
140	Un. Cig. St.	96¾	95	95
200	Un. Rys. Inv.	7⅞	7⅛	7⅛
710	U. S. Ind. A.	120⅞	118	118
10	U. S. Rubber	60	60	60
26,100	U. S. Steel..	107⅛	105	105⅛
1,880	Utah Cop...	84	80¾	81⅛
410	Willys-Over.	23¾	23¼	23¼

BOND.

Sales.		High.	Low.	Last.
$12,450	Lib'ty 3½s.	99.72	99.70	99.72

MINING STOCKS.

Sales.		High.	Low.	Last.
500	Gold. Con.	.34	.34	.34
400	Jim Butler	.80	.80	.80
1,000	May Day..	.05¼	.05½	.05½
700	Montana..	.18	.18	.18
500	North Star	.07¼	.07¼	.07¼
500	Nev. Pack.	.24	.24	.24
200	Portland...	1.20	1.20	1.20
1,000	Silver Pick	.12	.12	.12
300	Ton. Ext.	2.07½	2.07½	2.07½
400	West End.	.71	.71	.71
300	Wh. Caps.	1.25	1.25	1.25

CURB TRANSACTIONS

INDUSTRIALS.

Sales.		High.	Low.	Last.
6,500	‡Aetna Expl.	5⅝	5⅛	5¼
100	‡Air Reduc.	85	85	85
25	‡CarbonSteel	77	77	77
300	‡Car L. & P.	3	2¾	3
425	Carwen Steel	10	9⅝	10
325	‡Cit. Ser., old.	219½	218½	219
500	‡ Do pf....	78¾	78	78¾
400	Curtiss Aero.	33	32	33
100	Ev.-Hea. Inc.	22½	22½	22½
250	Holly Sugar	49	47	49
100	Do pf.....	99	99	99
1,100	Hupp M. C..	3¼	2⅞	3⅛
2,900	‡Int. Tube Ch.	3⅞	3½	3¾
200	Key. T. & R.	13	12½	12½
300	‡LakeTor. Bt.	4⅛	4⅛	4⅛
800	‡Man. Tran.	⅝	9-16	⅝
500	Marc. of Am.	3	3	3
100	N. A. P. & P.	2⅝	2⅝	2⅝
400	‡Prud. Pict.	7⅞	7⅝	7⅞
1,000	Smith M. T.	1⅜	1¼	1⅜
1,500	Submar. Bt., v. t. ctfs..	16¾	16¼	16½
4,200	U. S. S'ship.	4	3¾	3¾
1,200	‡Un. Motors.	22	20¾	21
875	‡U. S. Aero.	4¼	3¾	4
5,000	‡Wright-Mar. Aircraft..	8⅝	8¼	8⅝

STANDARD OIL SUBSIDIARIES.

Sales.		High.	Low.	Last.
30	Standard Oil Co. of Cal..........	242	233	233
200	Standard Oil Co. of N. J..........	565	545	547
250	Standard Oil Co. of N. Y..........	259	246	248

MISCELLANEOUS OIL STOCKS.

Sales.		High.	Low.	Last.
5,100	‡Allen Oil...	⅝	11-16	⅝
2,200	‡Bar. O. & G	1⅛	1⅛	1⅛
300	‡Beth. O. & G	10⅝	10¼	10⅝
3,000	†‡B.-Wyo. O.	36	35	35
2,000	‡Cosden Oil..	8½	8¼	8⅜
1,400	†‡Crosby P., (a pros)..	27	27	27
4,000	Cum. P. & R	1⅜	1¼	1⅜
1,000	‡Elk B. Pet..	8⅝	8½	8½
5,900	‡E. O. & G., (a pros)..	3-16	⅛	3-16
1,800	‡Federal Oil.	3⅜	3⅛	3½
6,000	‡Friar Oil...	⅜	¼	⅜
1,100	‡Glenrock O.	16¼	16	16¼
500	‡Houston Oil	20¾	19	19
600	‡H. G. Creek O. & R....	3½	3	3½
500	‡Int. Pet'm..	13⅝	13¼	13⅜
2,200	‡K. U. C. Oil	1⅛	1	1⅛
8,800	Ken'a Oil, (a pros)	⅛	⅛	⅛
1,000	‡Kentucky P	8⅝	8½	8⅝
1,150	‡Lost C. Oil.	⅝	7-16	⅝
4,000	‡Mer. O. Cp.	35¾	33½	33¾
1,500	Met. Pet'm..	1	⅞	15-16
10,000	†‡Mid. Oil...	145	139	140
10,000	†‡Do pf....	1½	1 7-16	1½
500	‡Midwest R..	143	140	140
4,000	†‡N. W. Oil.	92	86	87
15,000	†‡Okla. Oil..	8	6½	8
1,500	†‡Do pf....	34	26	32
1,500	Ok. P. & R..	8⅝	8¼	8¼
1,000	†O'r O. & G.	19	19	19
500	Osage-H. O..	8½	8¼	8¼
950	‡Penn.-Ky. O	5⅝	5½	5⅝
3,000	‡P.-O. O. & G	12½	12¼	12¼
1,000	†‡Red R. Oil & Gas.....	70	70	70
4,500	‡Rice Oil....	3-16	3-16	3-16
5,200	‡Seq. O. & R	1	15-16	1
6,000	†‡Somerset O	43	40	42
3,300	‡Tux. S. Oil.	⅝	⅝	⅝
2,700	‡Un. W. Oil.	⅛	⅛	⅛
800	‡Victoria Oil, new stock.	5	4½	5
800	‡West. S. P.	½	½	½
800	‡Wyo. U. O., new	6¼	6¼	6¼
5,600	†‡W. W. O., (a pros)...	33	30	33

MINING STOCKS.

Sales.		High.	Low.	Last.
4,200	Acme C. H..	2⅛	1⅞	2
5,300	Al.-Brit. Col. Metals ...	3-16	3-16	3-16
2,500	†‡Atlanta ..	8½	8	8½
3,500	Big L. Cop.	1⅞	1⅝	1¾
1,800	†Bos. & Mon.	50	50	50
2,700	‡Brad. C. M.	1⅜	1 5-16	1⅜
400	Butte C. & Z., v. t. ctfs..	8⅝	8¼	8½
700	Butte Det..	⅝	⅝	⅝
800	Butte-N. Y..	⅞	⅞	⅞
2,500	†‡Caledonia..	59	57	59
1,600	‡Cal. & Jer.	1 11-16	1 9-16	1⅝
300	Canada Cop.	2	1 15-16	2
2,000	†Cashboy ...	5	4½	4½
4,100	‡Coco R. M.	6¼	5	6¼
1,500	Con. Ariz. Sm.	1⅞	1¾	1¾
3,500	Con. Cop. M.	9	8¾	9
500	‡Con.-H'st'd.	16	16	16
100	Cress. Con. G.	5⅛	5⅛	5⅛
10,000	‡Emma Con.	11-16	⅝	11-16
300	First Nat. C.	2⅝	2½	2⅝
2,500	†‡Fort. Con.	42	42	42
1,700	†Gold. Con..	34	33	34
200	‡G. V. Ext. C..	1⅝	1⅝	1⅝
2,000	‡Green M. M.	11-16	⅝	⅝
1,570	Hecla Min...	6⅛	6	6 1-16
1,300	†‡Jim Butler	80	78	78
20,000	‡Jer. Verde, (a pros.)..	1¼	1 3-16	1¼
7,300	‡Jer.-Pres. C.	1⅞	1⅝	1⅝
1,500	Jose.-Kenne., (a pros.)..	3-16	⅛	3-16
2,500	†Jumbo Ex..	17	16	17
500	Kerr Lake..	5	5	5
1,000	Louis. Con..	⅝	⅝	⅝
100	Magma Cop.	42	42	42
2,500	†Magnate C.	⅞	¾	⅞
7,500	†‡Marsh M..	8½	7	8½
500	Mason Val..	5	4⅞	5
1,000	‡Monster Ch.	½	½	½
2,500	†‡Moth. Lode	34	31½	33
300	†‡Nan. Hanks Montana...	⅞	⅞	⅞
19,300	†‡Nat. Leas.	8	7	8
15,000	†‡Nat. Z. & L.	40	30	39
500	Nip. Mines.	8⅝	8⅝	8⅝
14,200	†‡Nixon Nev.	84	80	80
200	‡N. But. Dev.	14	14	14
900	‡Ohio Cop...	1	1	1
1,100	‡Red War. M..	⅝	½	½
1,700	†Roch. Min.	43	42	43
4,000	†‡Silver Pick	12	11½	12
900	Std. Sil.-Ld..	7-16	7-16	7-16
2,700	†‡Success M.	15	14	14½
500	Super. Cop., (a pros.)..	1½	1⅛	1½
250	Ton. Exten..	2	1 15-16	2
100	Tri-Bullion..	¼	¼	¼
5,000	†‡Troy-Ariz.	16	15	16
50	Un. Eastern.	3⅝	3⅝	3⅝
500	Unity G. M.	3¼	3¼	3¼
1,400	†‡U. S. Tung..	21	20	21
2,500	‡Utah N. M..	1	1	1
4,800	†‡Utica Min.	18	16½	17
12,500	W. Caps M..	1 3-16	1 3-16	1 3-16
5,700	†W. Caps Ex., (a pros.)..	22	20	21
8,500	†Yer. Mt. C.	19	17	18

BONDS.

Sales.		High.	Low.	Last.
$450,000	‡Can. Gv. 5s	93⅞	93¾	93⅞
6,000	‡Rus. G. 6½s	72	71	71
$2,000	‡So. Ry. 5% notes	98	98	98

*Odd lot. †Sell cents per share. ‡Unlisted.

CLOSING QUOTATIONS.

Bid and asked quotations of stocks not traded in compared with those of the previous day:

INDUSTRIALS.

	Yesterday Bid.	Yesterday Ask.	Sat'rday Bid.	Sat'rday Ask.
Aetna ctfs. of deposit	3	6	3	6
Am. B. Mfg..	5	10	5	10
Do pf....	25	35	25	35
Am. Drug. S..	10	15	10	15
Am. Stores....	..	33	..	33
Do 1st pf....	96	98	96	98
Am. Tin & T.	½	⅝	½	⅝
Atlantic Steel.	140	170	140	170
Am. Writ. P.	2¼	3	2¼	3
B'worth Jud..	45	60	45	60
Brit.-Am. Tob., Reg.	15½	16½	15½	16½
Do coupon.	15½	16½	15½	16½
Can. Nat. Gas	⅛	⅜	⅛	⅜
Chalm. Mot..	4	8	4	8
Do pf......	..	50	..	50
Charcoal Iron.	6¾	7½	6¾	7½
Do pf......	5	6	5	6
Chev. Motor..	78	80	78	80
Cramp Ship..	80	90	80	90
Curtiss A. pf.	68	75	68	75
Eastern Steel.	122	127	122	127
Fall Motors...	7	9	7	9
Fed. D. & C..	5	10	5	10
Free. Texas..	43½	44½	43½	44½
Grant M. C...	4	5½	4½	5½
Hall Sig. pf..	10	18	10	18
Havana Tob..	⅝	1½	⅝	1½
Do pf......	4	5	4	5
Hendee Mfg..	16	25	22	27
Int. Rubber...	10	12	10	12
Int. M. 2d pf..	15	20	15	20
Kath. B. pf.	⅞	2	⅞	2
K. T. & R. pf	14	15	14	15
Kresge	83	87	83	87
Lake Tor. Boat 1st pf	6	8	6	8
Lima Loco....	55	57	55	57
L. Val. C. S..	64	70	64	70
Lukens Steel.	37	44	37	44
Do 1st pf...	101¼	103½	101¼	103½
Marlin Arms..	95	100	90	100
Mitchell Mot.	30	45	30	45
Maxim Mun..	⅝	¾	⅝	¾
N. Y. Transp.	13¾	15	13¾	15
N. Y. Ship...	34	35	..	35
Poca.-L. Coal	4	4¼	4	4¼
Poole Engine.	60	80	60	80
Pyrene Mfg..	8¾	10	8¾	10
Redden M. T.	13	14	13	14
Rep. Truck...	49	53	49	54
Do pf......	..	95	..	95
Smith (A. O.).	..	30	..	30
Do pf......	89	90	89	90
St. L. R. M. & P.	..	33	..	33
St. J. Lead..	17	17½	17	17½
Stand. Motors	8	9	8	9
Triangle Film	⅝	1	⅝	1
Todd Shipyds.	78	80	78	80
Un. E. Aero..	4⅛	4½	4⅛	4½
U. S. L. & H.	1⅛	1½	1⅛	1¼
Unit. Zinc Sm.	2¼	2⅝	2¼	2⅝
World Film..	⅜	⅝	⅜	⅝
Wrt.-Mar. pf.	42	50	42	50
Zinc Concen..	1	2	1	2

OIL STOCKS.

	Yesterday Bid.	Yesterday Ask.	Sat'rday Bid.	Sat'rday Ask.
Am. Oil. N. E.	43	44	43	44
Cou. Mex. Oil	35	40	35	40
Cosden Oil pf.	3¾	4	3⅞	4¼
Esmerelda Oil	½	⅝	9-16	11-16
N. Y. & T. O.	1	1½	1	1½
Pan. Am. Pet.	45	50	45	50
Penn.-Wyo...	8¼	8½	8¼	8½
Penn. Gasoline	⅛	⅜	⅛	⅜
People's Oil.	⅝	1	⅝	1
Pierce Oil....	10	10½	10	10½
Sap. Oil Ref..	9¾	10	9¾	10
Savoy Oil....	7	9	7	9
United Pet..	35	45	35	45
Vac. O. & G.	1-16	3-16	1-16	3-16
Wyom'g Oil..	46	50	46	50

MINING STOCKS.

	Yesterday Bid.	Yesterday Ask.	Sat'rday Bid.	Sat'rday Ask.
Alaska Std...	24	27	24	27
Ariz.-Cornelia	1⅜	1½	1⅜	1½
Big Jim	½	⅝	½	⅝
Booth	2	4	2	4
Brant Mines..	55	58	55	58
Bingham M..	11	12	11	12
Bullard's Pk.	¼	½	¼	½
Cerro Gordo...	1½	1¾	1½	1¾
Goldf'd Merg.	3	4	3½	4½
Magma Chief.	⅜	½	⅜	½
McKinley-D	58	62	58	62
Nicklas Min..	11-16	13-16	11-16	13-16
Rich. M. & M.	56	58	56	58
Sil. Kg. Con..	3¾	3⅞	3¾	3⅞
United Copper	½	⅝	½	⅝
Verde Comb..	⅝	1	⅝	1
Verde Insp...	74	75	74	75
W. End Con..	69	73	69	73
Wilbert Min..	22	25	22	25

BONDS.

	Yesterday Bid.	Yesterday Ask.	Sat'rday Bid.	Sat'rday Ask.
Pierce O. 6s, '24	76	79	76	79
N. Y. Cent. 5s	96⅛	96½	96⅛	96½
Rus. Govt. 5½s	60	63	60	63

STANDARD OIL STOCKS

	Yesterday Bid.	Yesterday Ask.	Saturday Bid.
Anglo-Am. Oil.....	18½	19	18¼
Atlantic Refining..	870	895	865
Borne-Scrymser	400	425	400
Buckeye Pipe Line.	83	86	84
Chesebrough Mfg..	340	365	325
Colonial Oil....	50	70	50
Continental Oil....	500	525	500
Crescent Pipe Line.	36	38	35
Cumberland P. L..	135	145	135
Eureka Pipe Line..	200	210	200
Galena Signal Oil..	135	140	135
Galena Sig. Oil pf.	125	135	125
Illinois Pipe Line..	200	210	200
Indiana Pipe Line..	90	95	90
Int. Pet. Co., Ltd..	13¼	13¾	13¼
National Transit...	13	14	13
N. Y. Transit......	195	205	195
Northern P. L.....	98	102	98
Ohio Oil..........	325	330	323
Penn.-Mex. Fuel Co	37	42	38
Pierce Oil.........	10	10½	10
Pierce Oil conv. 6s, 1924.....	76	79	76
Prairie Oil & Gas..	460	480	465
Prairie Pipe Line..	250	255	252
Solar Refining.....	290	310	290
Southern Pipe L..	190	200	190
South. Penn. Oil..	275	285	285
S. W. Penn........	103	107	103
Stand. Oil of Cal..	230	235	235
Stand. Oil of Ind..	680	700	670
Stand. Oil of Kan..	490	510	475
Stand. Oil of Ky..	340	350	335
Stand. Oil of Neb..	475	500	475
Stand. Oil of N. J.	545	550	548
Stand. Oil of N. Y.	248	253	254
Stand. Oil of Ohio.	450	460	450
Swan & Finch.....	95	105	95
Union Tank........	90	93	90
Vacuum Oil........	345	350	345
Washington Oil....	30	35	30

MUNITIONS STOCKS

	Yesterday Bid.	Yesterday Ask.	Saturday Bid.
Aetna pf.........	39	45	35
American Brass....	245	255	260
Atlas Powder......	155	160	157
Do pf........	97	99	98
Babcock & Wilcox.	115	117	110
Bliss	400	450	375
Do pf	75	83	73
Canadian Explo	350	450	350
Do pf	104	110	104
Can. Found's F....	150	170	155
Colt's Arms.......	75	80	83
Du Pont..........	278	288	275
Hercules	253	262	260
Do pf........	111	114	112
Niles-Bem't-Pond..	130	138	135
Scovill Mfg.......	520	540	575
Winchester Arms...	700	..	750

UNLISTED INVESTMENTS.

The Open Security Market published in The Annalist every Monday gives prices of first-class investments not quoted elsewhere. The Annalist, 10 cents on all newsstands; $4.00 a year by mail. Times Square, New York.

Carbon Steel

All Issues

DEALT IN

DUNHAM & Co
SPECIALISTS
43 Exchange Place. New York
Telephone 4501-2-3 Hanover.

"Rock Bottom"

Is the great wave of liquidation in the security of markets now over, or nearing its end? Have prices now reached, or nearly reached, "rock bottom"?

These and allied questions are definitely answered in our Weekly Review of October 18th. Send for a copy of letter No. 237 while the extra supply lasts.

MOODY'S INVESTORS SERVICE
John Moody, Pres.
35 Nassau St. Tel. 3178-4 Cort. New York.

TO THE HOLDERS OF
INDIAN REFINING COMPANY
7% Second Mortgage Notes, Due May 1st, 1918
SINKING FUND NOTICE

NOTICE IS HEREBY GIVEN, as provided in Article V. of the Second Mortgage, dated May 23rd, 1913, of the Indian Refining Company to the Guaranty Trust Company of New York, as Trustee, that notes bearing the following serial numbers have been drawn for redemption by the Sinking Fund, and will be paid on and after November 1st, 1917, at par plus accrued interest upon presentation at the COUPON DEPARTMENT of the undersigned. After November 1st, 1917, interest on the above notes will cease. Notes should have the coupon due November 1st, 1917, and subsequent attached.

One Thousand Dollar Notes.

1183	1340	1472	1584	1692	1854	1988	2175
1187	1354	1473	1586	1694	1871	1996	2177
1203	1358	1478	1594	1698	1887	2002	2178
1212	1369	1486	1600	1699	1890	2016	2181
1218	1371	1489	1604	1725	1895	2040	2186
1226	1379	1495	1610	1730	1905	2047	2195
1246	1384	1496	1612	1731	1907	2050	2201
1254	1405	1499	1618	1733	1911	2051	2206
1258	1423	1501	1619	1734	1912	2068	2207
1259	1425	1504	1620	1749	1921	2069	2211
1261	1433	1505	1627	1751	1926	2078	2212
1264	1441	1521	1630	1760	1928	2086	2213
1275	1444	1526	1639	1780	1929	2091	2214
1280	1445	1529	1644	1785	1940	2101	2216
1287	1446	1531	1650	1796	1953	2107	2217
1297	1447	1540	1657	1810	1960	2108	2223
1300	1449	1542	1661	1815	1964	2134	2224
1301	1457	1554	1667	1819	1966	2135	2231
1312	1459	1563	1675	1835	1967	2142	2242
1321	1460	1574	1680	1838	1969	2149	2245
1326	1463	1575	1683	1839	1970	2162	2253
1336	1465	1576	1684	1849	1987	2172	

Five Hundred Dollar Notes.

2364	2369	2392	2410	2426	2436	2469	2492
2367	2384	2398	2416	2435	2463	2484	2495

One Hundred Dollar Notes.

2676	2747	2777	2854	2880	2956	3021	3117
2683	2749	2793	2856	2894	2957	3030	3140
2684	2752	2798	2858	2900	2960	3038	3141
2685	2756	2820	2862	2906	2965	3045	3144
2690	2759	2824	2864	2913	2971	3054	3158
2691	2761	2828	2866	2925	2973	3056	3160
2692	2762	2837	2867	2935	2978	3066	
2694	2765	2844	2873	2936	2991	3086	
2710	2766	2845	2877	2939	2994	3088	
2721	2767	2850	2878	2940	2997	3099	
2731	2770	2853	2879	2954	3004	3100	

GUARANTY TRUST COMPANY OF NEW YORK,
By CHARLES H. SABIN, President.
October 6, 1917.

Enlist your dollars in your country's cause

The United States *takes* the men it needs to fight this war, but it only *asks* you to lend your dollars through purchase of Liberty Bonds.

And, if you do not lend your money, your country will be forced to *take* that also.

Every man who enjoys liberty under the stars and stripes and every independent woman under the protection of the flag should contribute a full share of support to the country.

It is a patriotic duty. It is the only right thing to do—the only manly and womanly thing to do.

Every bank is a recruiting station for Liberty Bond buyers.

Pay for your Liberty Bonds on easy installments—as little as $1. a week. You get 4% interest.

And Liberty Bonds are free from all taxes except the inheritance tax and the income tax, when incomes are greater than $5,000. a year.

Now—you be a genuine soldier—and buy your bond today.

Liberty Loan Committee
Second Federal Reserve District
120 Broadway - - New York

This space donated by GUARANTY SECURITIES CORPORATION, 120 Broadway, New York

Commercial Trust Company of New Jersey

Main Office (Opposite Pennsylvania R. R. Ferries, Exchange Place Station, Hudson Tubes) **Jersey City**

NEW YORK RESIDENTS MAY OPEN CHECK OR SAVINGS ACCOUNTS IN TWO NAMES. FUNDS MAY BE WITHDRAWN BY EITHER, AND, IN CASE OF THE DEATH OF EITHER, BY THE SURVIVOR

INTEREST PAID ON CHECK ACCOUNTS OVER $500.00
FOUR PER CENT. INTEREST ON SAVINGS

Largest Banking Institution in Jersey City

SECOND LIBERTY LOAN BONDS

Are Ready and Can Be Obtained Up to Midnight at

The Greenwich Bank

OF THE CITY OF NEW YORK
BRANCH OFFICE
Broadway and 45th Street

$242,085.06
City of Minneapolis, Minn.
Special Street Improvement Bonds

Sealed bids will be received by the Committee on Ways and Means of the City Council of the City of Minneapolis, Minnesota, at the office of the undersigned, **WEDNESDAY, OCTOBER 31, 1917, at 2:00** o'clock P. M., for $242,085.06 Special Street Improvement Bonds, dated September 1st and November 1st, 1917; to become due and payable one-twentieth each year thereafter, the last one being payable September 1, 1937, and November 1, 1937, and no bid will be entertained for said bonds for a sum less than the par value of the bonds bid for and accrued interest to date of delivery, and the rate of interest must be bid by the purchaser and must not be in excess of 5 per cent. per annum, payable annually or semi-annually.

The right to reject any or all bids is hereby reserved.

A certified check for Two Per Cent. of the par value of the bonds bid for, made to C. A. Bloomquist, City Treasurer, must accompany each bid.

Circular containing full particulars will be mailed upon application.

DAN C. BROWN,
City Comptroller,
Minneapolis, Minn.

ATLANTIC MUTUAL INSURANCE CO.
Atlantic Building,
Nos. 49 and 51 Wall Street.
New York, October 17, 1917.

Special Notice to Holders of Certificates of Profits.

The outstanding certificates of profits of the issues of 1912, 1913 and 1914 will be redeemed and paid to the holders thereof or to their legal representatives on and after Thursday, November 1, 1917, from which date all interest thereon will cease; the certificates to be produced at the time of payment and canceled.

A dividend of interest of five per cent. (being at the rate of six per cent. per annum), on the certificates of profits of the years 1912, 1913 and 1914 will be paid to the holders thereof, or to their legal representatives, on and after Thursday, November 1, 1917. Checks for the dividend of interest will be mailed in accordance with mailing orders to those who have filed such orders with the Company.

The transfer books will be closed from October 17, 1917, to November 5, 1917, both inclusive.

By order of the Board of Trustees,
G. STANTON FLOYD-JONES, Secretary.

Republic of Panama,
5% Secured Sinking Fund Thirty-Year Gold Bonds, Due November 1, 1944.
CALLED BONDS.

Notice is hereby given, in accordance with the terms of the Trust Indenture made by the Republic of Panama to The Farmers' Loan and Trust Company and William Nelson Cromwell as Trustees, dated November 2, 1914, that the following 5% Secured Sinking Fund Thirty-Year Gold Bonds, dated November 2, 1914, have been drawn for redemption, at a price of 102½ and accrued interest to the date of such redemption to absorb, as nearly as may be, all money now in the Sinking Fund, viz.:

REGISTERED BONDS.

R2 R7 R43 R75 R88 R97

COUPON BONDS.

36	587	934	1216	1597	1924
91	716	966	1231	1635	1993
168	778	1075	1244	1648	2002
260	798	1096	1353	1663	2023
338	820	1114	1379	1696	2172
386	832	1119	1401	1706	
387	859	1147	1523	1741	
394	876	1193	1527	1784	
457	886	1195	1580	1785	
563	902	1198	1587	1904	

and will be redeemed through the said Sinking Fund at said price of 102½ and accrued interest to the date of such redemption, by The Farmers' Loan and Trust Company, Trustee, at its office, Nos. 16-22 William Street, New York City, on November 1st, 1917, from and after which date the bonds so drawn shall cease to bear interest, anything in such bonds or coupons pertaining thereto to the contrary notwithstanding.

THE FARMERS' LOAN AND TRUST COMPANY,
By EDWIN S. MARSTON, President;
WILLIAM NELSON CROMWELL,
Trustees.
Dated, New York, September 17th, 1917.

MEETINGS AND ELECTIONS.

THE CLEVELAND, CINCINNATI, CHICAGO AND ST. LOUIS RAILWAY CO.

Cincinnati, O., October 11, 1917.

NOTICE IS HEREBY GIVEN that the Annual Meeting of the Stockholders of The Cleveland, Cincinnati, Chicago and St. Louis Railway Company, for the election of Directors and the transaction of such other business as may be brought before the meeting, will be held at the principal office of the company, in the City of Cincinnati, Ohio, on Wednesday, the 31st day of October, 1917, at 10 o'clock A. M. The Poll will continue open until 11 o'clock A. M.

DWIGHT W. PARDEE, Secretary.

Anglo-American Oil Company Limited

NOTICE IS HEREBY GIVEN that an Extraordinary General Meeting of the above-named Company will be held at the Registered Office of the Company, 36 Queen Anne's Gate, Westminster, London, S. W. 1, on WEDNESDAY, THE 21ST DAY OF NOVEMBER, 1917, at 3 o'clock in the afternoon, when the following resolutions will be proposed:

(1.) That the capital of the Company be increased to £3,000,000 by the creation of 1,000,000 new shares of £1 each.

(2.) That the shares in the new capital of the Company be offered for subscription to the members of the Company in the proportion of one new share for every two shares held by them in the present capital, but where members hold an odd number of shares no rights in this respect shall be conferred by the odd share.

(3.) That the price at which the shares in the new capital of the Company shall be offered for subscription to the members of the Company shall be $7.50 in the United States of America and £1. 11. 6 in the United Kingdom.

(4.) That inasmuch as the Lords Commissioners of His Majesty's Treasury object to the issue of any of the new capital in the United Kingdom during the war, and inasmuch as it is desired that holders of the Company's share warrants resident in the United Kingdom shall enjoy as nearly as may be the same right of subscribing for the new share capital as those resident in the United States of America, the following scheme, which has been approved by the Lords Commissioners of His Majesty's Treasury, be adopted:—

(a.) That the rateable proportion of the new share capital of the Company be reserved for the subscription by the holders of share warrants resident in the United Kingdom.

(b.) That payment by holders of share warrants resident in the United Kingdom be not received until such time as shall be prescribed by the Directors in view of the requirements of the Lords Commissioners of His Majesty's Treasury.

(c.) That meanwhile each holder of share warrants resident in the United Kingdom be invited to present his share warrants at the Company's Office and to have them stamped as carrying the right to one new share at £1. 11. 6 for every two shares included in his share warrants, and to have scrip certificates for such new share warrants issued to him forthwith.

(d.) That a Suspense Account be opened by the Company in which there shall be carried to the credit of each holder of share warrants believed to be resident in the United Kingdom the amount of the dividends, if any, that would from time to time have been declared in respect of his rateable proportion of new share capital if already issued and paid for, such amounts to bear simple interest at the rate of 6 per cent. per annum from the dates such dividends from time to time would have been paid, until payment, and there shall be debited to each such holder of share warrants the price of such new share capital with simple interest at 6 per cent. per annum as from the time the offer for subscription to the members resident in the United States of America shall expire until such time as the Directors shall prescribe to receive payment.

(e.) That at the prescribed time such scrip certificates must either be given up in exchange for share warrants or retired. The holder of each scrip certificate shall have the absolute right either to call for, or not call for, the share warrants answering to such scrip certificate and to receive the same on payment by him of the debit balance, if any, due from him on such Suspense Account as aforesaid, or if the balance is in his favor to receive such balance, together with the share warrant answering to his scrip certificate, but that no holder of any scrip certificate shall be bound to take any share warrants unless he shall think fit to do so, but may surrender his scrip certificate instead.

(5.) That the time when the offer for subscription to the members shall be made, the time within which the offer must be accepted or be deemed to be declined, the time within which scrip certificates must be exchanged for share warrants or given up, and other conditions and matters of detail be left to the discretion of the Directors.

(6.) That in the event of any of the new capital of the Company not being accepted within the time limited by the Directors, then such shares may be taken at the prices aforesaid by the Directors themselves or on behalf of the employes of the Company, or disposed of by them in their discretion, but not below the prices aforesaid without the authority of a General Meeting.

Dated this 22nd day of October, 1917.

By Order of the Board,
A. H. HEWETT, Secretary.

For the convenience of Bearers of Share Warrants of the Company resident in the United States of America, the Directors of the Company have included among the conditions upon which Share Warrants of the Company are issued, the conditions following:—

(17.) "Any person as bearer of a Share Warrant or Share Warrants of the Company shall be entitled to attend in person or by proxy and vote at any General Meeting of the Company in respect thereof if he shall 14 days at least before the day appointed for the meeting deposit his Share Warrant or Warrants with the Guaranty Trust Company of New York, U. S. A., which said Company shall issue a certificate setting out the names and addresses of all persons who have so deposited their Share Warrants, and they shall then send such certificate to the Company at its Registered Office, so as to reach it before the time appointed for the meeting, and the person or persons whose names and addresses shall appear in such certificate or their respective proxies shall be entitled to vote in respect of the number of shares deposited by them respectively as aforesaid, as shall appear by such certificate. The names of more than one as joint holders of a Share Warrant shall not be received. The Share Warrant or Warrants deposited with the Guaranty Trust Company as aforesaid shall be retained by them until after the meeting or any adjournment thereof shall have been held."

(17a.) "The Guaranty Trust Company may dispense with the deposit with them of any such Share Warrants for the purpose mentioned in the last preceding Condition when such Share Warrants are already deposited with any other Trust Company or Banking Corporation of repute in the United States of America or Canada, and such Trust Company or Banking Corporation shall, 14 days at least before the day appointed for the meeting, furnish to the Guaranty Trust Company a certificate setting forth the name and address of the person on whose behalf they hold such Share Warrants, together with the number of shares represented thereby. Also with an undertaking that they will not part with possession of the Share Warrants mentioned in such certificate or any of them, or hold them or any of them on behalf of any other person or persons than the person named in the certificate until after the meeting or any adjournment thereof shall have been held. And the Guaranty Trust Company may, when the aforesaid conditions have been complied with, issue a certificate to be sent to the Company setting out the names and addresses of the persons named in any certificates issued to them by any such Trust Company or Banking Corporation as aforesaid, and such person or persons or their respective proxies shall be entitled to vote in respect of the number of shares named in the certificate issued by the Guaranty Trust Company in the same manner as if the Share Warrants representing such shares had been deposited with the Guaranty Trust Company as provided by the last preceding condition."

Proxies and the form of certificate to be furnished by a Trust Company or Banking Corporation may be obtained from the GUARANTY TRUST COMPANY OF NEW YORK, 140 Broadway, New York City.

THE BUSINESS WORLD

Buyers' Wants

50 Cents per agate line each insertion.

AMOSKEAG SERGE.—6301-7301, shades 783 or 793. Phil Walcoff & Co., 632 Broadway. Spring 1382.

APPAREL, furs, jewelry; entire stocks; silks, woolens, furnishings. America's greatest buyers. "Aarons," 742 6th Av. Tel. Vanderbilt 4765.

APPAREL.—Spot cash for better grade coats, suits, dresses. Bargain Cloak Co., 1,170 Broadway. Madison Sq. 7974.

APPAREL.—Cash; surplus stock; better grade suits, coats, dresses. National. Franklin 2412.

APPAREL, piece goods, anything; have $100,000. Call Chelsea 9192. Remarkable, 42 West 14th.

BEAVER.—One-inch trimming, in chases or tingue, also raritan beaver, all colors 1273, open to buy quantity for cash. Phone Farragut 4630.

BLANKET goods, suitable for bathrobes. Gramercy 2871.

BROADCLOTH.—Botany 315, taupe and burgundy wanted. Sol. Levine & Co., 12 West 27th St.

BROADCLOTH.—S. & H. Burgundy and taupe. Madison Square 2715.

BROADCLOTH.—Open for F. & H. or botany for cash. Farragut 9253.

BROADCLOTH.—F. & H. or botany taupe and Burgundy. Farragut 3678.

BUNTING WOOL.—Must be able to stand Government tests. Phone Madison Square 8826, between 10 A. M. and 4 P. M., if you have yellow, black, and green in stock.

BURELLA.—Fleitman 273, all colors. Kaplan Bros., 22 West 32d St.

CHIFFON VELVET.—Stirns 38-inch, black. Rashkind-Soloff, 1,150 Broadway. Madison Square 1504.

CHINCHILLA.—White; will buy Salt's or similar quality. Phone Spring 9360. Mr. Branch.

CHINCHILLA.—Raritan 1318, Shaw's 4800 velour, all colors. Farragut 616.

COATINGS.—450,000 coatings wanted, spot cash; velours, kerseys, and other cloths at the right price. Rothstein & Nelson, 129 West 29th St. Telephone Farragut 4717.

COATS—Jobbers' line, jobs and regulars, ladies' and children's for cash. David Rothschild, 42 Leonard St. Phone Franklin 300.

COATS.—Jobber open to buy large quantities coats, fur trimmed. Call 3338 Madison Square.

COATS.—Jobs or regular, up to $10; must be good value. Plager, 48 West 27th.

COATING.—Heavy weight taupe and Pekin for cash. Gittelson & Steinhaus, 19 W. 34th.

COATS.—Open for large quantity of coats. 126 West 21st, fifth floor.

CORDUROY.—Will buy any quantity narrow wale white corduroy; spot cash. Spring 3719.

CREPE DE CHINE.—815 Eagle flesh and white, 95 cents yard; 7 per cent. cash. J 345 Times.

DRESSES.—Will look at taffeta and Georgette dresses. Peerless Dress & Skirt Co., 134 West 29th. Farr. 5740.

DRESSES.—Taffeta and poplins; jobbers looking at Spring styles. 20 West 27th, fourth floor.

FUR COLLARS.—Buy for cash, coneys, opossums, nutrias, and near-seals; large quantities. A. Adler & Sons, 22 West 32d.

FURS.—Open for raccoon and Australian opossum collars. Strauss & Deren, 127 West 26th. Farragut 9297.

FURS.—I will buy last year's stocks of furs for special sale; cash. Telephone at once Vanderbilt 4765.

FURS.—5,000 nutria and raccoon sets wanted; in any quantity. J. Heit & Sons, 90 Madison Av.

FUR.—Wanted, kit coney collars; will pay cash. Cooper & Grapes, 302 5th Av.

KERAMI.—Will buy for cash Sidney Blumenthal's kerami; must be very cheap. Greeley 1032.

KERAMI.—Blumenthal's. Piece Goods Exchange, 31 East 31st St. Madison Square 818.

KERAMI, Blumenthal's, cheap. Rashkind & Soloff, 1,150 Broadway. Mad. Sq. 1504.

KERSEYS and heavy velours in taupe and Burgundy; will pay cash and good prices. Orchard 4279.

KERSEYS.—Raritan beaver 1273, in all colors or any similar. Chelsea 6018.

LACE EDGING.—Buying for cash quantities narrow fish-eye lace edging; submit samples, price, and quantity. J 129 Times.

LININGS.—Cloak manufacturers, if you have an abundance of mercerized lining, plain and fancy prints, all colors, call on Kaufman & Rosenberg, 45 West 25th St.

NETS, cotton, quantity for jobber; quote hole count; price and cash terms. R 142 Times.

NOVELTY SILK.—Open for a large quantity of novelty soft sheer silk. Call with samples. Alpha Waist Co., 29 West 35th St.

PLUSHES.—Peerless T-10 Esquimette, Peco 40-40s, Lapinex, Peerless 1000. Chelsea 7259.

POMPOM.—American 0816, any quantity, all colors, for cash. Farragut 2616.

POM-POM.—American 0816-11, taupe; will pay spot cash. Chelsea 7834.

POM-POM.—American 0816, all colors, spot cash. Jacob Chapman & Bro., Mad. Sq. 2947.

POM-POM in all shades, cash. Hyman & Binder, 138 W. 25th, 555 Farr.

POM POM.—Burgundy or wine color wanted. Neugass Bros., 71 West 23d St.

POMPOMS.—American; all shades; will pay cash. Jacob Masur, 131 West 35th.

POM POM.—American 0816; will buy; all colors. Jack Levy, 7 West 30th St.

POM-POM.—Taupe and brown. D. Lasker, 122 W. 26th St. Far. 2646.

POM POM.—American; all colors; will pay spot cash. Farragut 3885.

POPLIN AND SERGES.—250 pieces P P L, 707, 104 Whitman; will buy for cash. Gerbel & Ward, 246 West 23d St.

RARITAN, 1273; open for any quantity, all shades, for cash. Stuy. 3757.

READY-TO-WEAR wanted for big sale, special lots of every description; send details as to quantity and prices at once. W. E. Richards, Hotel Claridge.

SEAL.—Blumenthal's Hudson seal and 040/00 mole. Rashkind & Solomon, 230 5th Av.

SERGES.—Open for U. S. 285, black and navy, for cash. Phone Farragut 4277.

SERGES.—U. S. 235, 338; will pay cash. Telephone Orchard 5018.

SILKS.—Mercerized, for rubberizing; large quantities wanted. Mr. Nathan, Hotel Breslin.

SILVERSTONE.—Open for brown, plum, pekin, and burgundy, Holden Leonard's, or similar fabrics; cash. Chelsea 2570.

SKIRTS.—Looking at skirts, wash and serges, all week. Levin, 149 West 36th.

SWEATER COATS.—Jobs of all descriptions for cash. Call Mr. Goldstein, Farragut 4060.

TRIMMINGS.—Chase's brown tiger trimmings, at a price. Mad. Sq. 2715.

VELOURS.—11050-K544 and Botany broadcloth, all colors; Bacendahl's brown and navy cheviot, also Salt's white chinchilla. Hessner & Arnstein, 136 Madison Av.

VELOURS.—Will exchange taupe wool velour coating for burgundy or plum. Phone Spring 5430. Mr. Branch, Bellas Hess, 95 Morton.

VELOUR.—American, 0359, taupe, Burgundy, plum, and navy; any quantity, for cash. Schulman Bros., 104 West 27th. Farr. 3440.

VELOURS.—Burgundy and taupe, in green and navy, $2 up; heavyweight; cash. Funt Bros., 30 West 15th. Chelsea 9513.

VELOURS—No. 0359 or lightweight velours in taupe, burgundy, and Pekin. Stern, Miller Co., Madison Square 8972.

VELOURS.—U. S. 153 beet root, taupe, and reindeer; also American taupe, kersey. Farr. 2916.

VELOURS.—Heavyweights; taupe and burgundy. Emanuel, 43 West 27th St. Farragut 5154.

VELOURS.—Duvet de Laine and heavy velours wanted in all colors. Room 1210, 200 5th Av.

VELOURS.—Shaw's 4800, green and navy, wanted. Neugass Bros., 71 West 23d St.

VELOURS, 11050, 15020, 13046, 13045, 544, 0359, all colors, for cash. Mad. Sq. 1540.

VELOUR.—Heavyweight burgundy and taupe and kitten's-ear cloth. Madison Square 2715.

VELOUR.—Taupe, burgundy, heavy weight. Call or phone Frank & Frank. Farr. 602.

VELOUR.—Will pay cash for navy lightweight velour. Cohen & Plaks, Chelsea 590.

VELOURS.—Will pay cash for all shades 0359 American. Waxman. Chelsea 1979.

VELOURS.—Burgundy and taupe, American 0359, or other makes. Mad. Sq. 2715.

VELOURS.—Can use 100 pieces 11050, 544, 15020, 13046. Merit, Farragut 8512.

VELOURS.—By trade, Pekin taupe and Burgundy wanted. Chelsea 6666.

Buyers' Wants

50 Cents per agate line each insertion.

VELOURS.—11050, 13046, 13045, 15000, 15020, 544; spot cash. Madison Square 3121.

VELOUR—0359 or Stevens, all colors. S. Sats & Sons, 1,182 Broadway.

VELOUR.—Heavy weight taupe. Stein & Knobel, 36 West 20th.

VELOURS.—Burgundy, light weight, for cash. Chelsea 1855.

VELOURS.—Open for heavyweight velours, all colors. Farragut 5166.

VELOURS.—Shaw's, 4800; all shades; for cash. Call Farragut 2340.

VELOUR, black, 0359 or similar. Madison Square 2960.

WOOLENS.—Export house interested in Lorraine's 3665, Pacific's C. S. and Melrose F. W. M., W. A. G. Stilwell, Rector 6114.

WOOLENS.—Overcoatings, mixtures, plaids, velours, and checks wanted. L. Finkelstein & Son, 77 West 3d St.

WOOLENS.—Overcoatings, mixtures, plaids, velours, and checks wanted. Spring 6311.

Offerings to Buyers

50 Cents per agate line each insertion.

BLUMENTHALS.—5-inch strips, molstex, 10-6780, $5; poplin, velveteen, all colors. Feinstein & Globus.

BOLIVIA AND POM POM, all colors. Madison Square 1557.

BROADCLOTH.—F. & H. and botany, $2.10 net; 0359 velour, green, and brown, $2 net; black pompom. Madison Square 7428.

BROADCLOTH.—Botany 315, all shades; will sell immediately; quick action required; reasonable. Mr. Bobrick. Farr. 2368.

BURELLA.—American 09057; 4 pieces of burgundy at $1.40 net; also American 15020, two browns, at $2.17½ net. Mad. Sq. 5344.

BURELLAS.—0310, all shades; Whitman's 1210 cotton warp serge. Madison Square 2426.

BURELLA CLOTH.—Will sell 12 pieces Walworth's burella in best root. Chelsea 6120.

CLOTH.—Loopines-Forstman and Huffman, 7487, all shades, $2.75 net. Mad. Sq. 2623.

COAT.—Don't fail to see my velour coat, all lined, at $12.50, deep fancy plush bottom, cape collar and cuffs. Harry Rubin, 12 West 21st St.

COATS, SUITS.—Forty broadcloth suits, assorted colors, including burgundy, taupe; will close at $15. Rubin & Ulius, 50 West 17th St.

COATS.—Immediate delivery pom pom, velours, broadcloths, all the latest shades; also plushes. Norwalk Bros., 105 Mad. Av.

COATS.—Plush and cloth coats; reasonable prices; immediate delivery. A. L. Schulman, 27 West 20th St.

COATS.—Silks, mercerized and cotton plushes, broadcloth and velour coats very reasonable. Ulin Bros., 55 East 11th.

COATS.—Plushes, cloth, immediate delivery; also jobs reasonable. Schoen Weissman, 53 West 24th.

COATS.—Have for immediate delivery plush and pompom coats. Herman D. Brous Co., 154 West 29th.

COATS.—Fur-trimmed coats on the racks for immediate delivery. I. Zeitkow & Sons, 19-21 West 24th St.

COATS.—Wonderful values in broadcloth coats, fur trimmed. I. Novick, 40 West 28th.

COATS—Coats—Coats.—On the rack for immediate delivery. Joe Korostof, 36 West 20th St.

COATS AND SUITS on the racks for immediate delivery. W. Phillips & Co., 145 West 28th St.

COATS.—500 fur-trimmed coats, velours, broadcloth, &c., from $7.75 up. Rubin & Braff, 36 West 20th St.

COATS.—300 infants' coats, 2 to 6, to close out cheap. Levitan Bros. & Zarkower, 61 East 11th St.

COATS, fur trimmed for immediate delivery; $11 up. Deutsch-Rosenthal, 27 West 24th.

COATS.—Jobs children's plush and cloth coats, to close out. Schwartz, 31 West 15th.

COATS, SUITS.—Immediate delivery; new styles; low prices. Talbot Co., 114 West 27th.

COATINGS.—Chase's kerami to close at a reasonable price. Gramercy 2488.

COATS.—Jobs children's plush and cloth coats; half price. Schwartz, 31 West 15th.

COATS, SUITS.—Our best sellers for immediate delivery. M. B. Kaufman, 6 W. 32d.

COATS AND SUITS—Fur trimmed, closing out. Eisenberg & Waldman, 115 West 30th.

COATS.—Silk plush, 48 in. long, guaranteed lining, $10. Metropolitan, 40 West 27th.

COATS.—Stouts, chicken coats; immediate delivery. J. Dunn, 127 West 25th St.

CORDUROY.—Narrow wale, 36 inches wide, all colors; immediate delivery. B. C. Miller & Bros., 95 Bleecker St., Spring 3287.

CORDUROYS—Great bargains, white and colors, 28, 32, 36 inches. W 57 Times.

CREPE DE CHINE.—8-thread, 80 picks, heavy domestic georgettes, 36 inches, all colors; 62½, 8 off for cash; also evening shades taffeta and chiffon at a price. Madison Square 9432.

DRESSES.—Large variety of serge, taffeta, and Georgette dresses, seasonable merchandise to close out. The Peerless Dress and Skirt Co., 134 West 29th St.

DRESSES.—50 serge and silk of the better kind, to close out at a sacrifice price. Dorothy Costume & Dress Co., 159 W. 25th.

DRESSES.—Tailored serges, only 100, to close out; sizes and colors, new models. I. C. Cloak and Suit Co., 30 West 32d St.

DRESSES.—2,000, serges, satin, and velveteens, to close out. Congress Waist and Dress Co., 34 West 20th.

DRESSES.—Job 200 serges, 200 silks, also wool jersey, for immediate delivery. Gross & Leibowitz, 134 West 26th St.

DRESSES.—Have 1,000 satin and serge dresses to close out; $5.75 up. B. M. Bee Emm, 101 West 28th St.

DRESSES.—500 latest models, velours, jerseys, velveteens, to close out very cheap. Zuck & Gordon, 150 West 22d.

DRESSES.—100 serge and satin, $15 to $20 each; close out, not less than $10 each. Phone Farragut 4097.

DRESSES.—Large quantity of silks and serges for immediate delivery. J. Holtzman, 134 West 29th.

DRESSES.—To close out, serge, velvet, and jersey dresses at low prices. Vassar Dress Co., 39 West 32d.

DRESSES AND SKIRTS.—Jobs to close out for immediate delivery. Jacob Heyman Co., 137 West 25th St.

DRESSES.—Jobs satin, taffeta, and serge at low prices. Pan-American Dress Co., 12-14 West 21st.

DRESSES.—3,000 serge on racks to close out. International Dress and Skirt Co., 138 West 25th St.

DRESSES.—Wool jerseys, serges, dancing dresses; immediate delivery. Glockner, 40 West 27th.

DRESSES—Serge, satin, and wool jersey, very reasonable. Smith Bros., 130 West 25th St.

DRESSES.—Silk and serge dresses to close out. Spiegelman Bros., 201 Greene St.

DRESSES.—Silks and serges; closing entire stock; sacrifice. Nivel, 151 West 36th.

DRESSES.—Job of serges, velvets, and party dresses to close out. Subin, 36 West 20th.

DRESSES.—Satin and serges, to close out. Biltmore Dress Co., 6 West 20th.

DRESSES.—1,000 silk, serge, velvets, at a price. Paragon, 130 West 25th.

DRESSES.—Silk and serges, as job. Cohen & Polowan, 19 West 21st.

DRESSES.—200 French serge, latest styles, close out. Chauser, 45 W. 27th.

DRESSES.—French serge, to close out, at low price. Simon, 135 W. 27th.

FURS.—Prompt deliveries of natural raccoon colors for the cloak trade; better quality only. Negrin Bros., 164 West 25th St. Farragut 9473.

FURS.—Samples of misses' sets and fur hats to match, will close out at a sacrifice. 151 West 25d St. 4985 Chelsea.

FURS.—Can make good deliveries on Hudson seal and nutria collars. 151 West 23d St. Chelsea 7975.

FUR TRIMMINGS.—Special lot, one and two inch coneys, foxes, skunk, at ⅓ off wholesale price. J 139 Times.

KERAMI.—Blumenthal's, $7.75 per yard. Liderman, Horwitz & Co., 45 West 27th St. Tel. Farragut 4250.

KERAMI—Blumenthal's mole, $8. Republic Novelty Works, 230 5th Av. Madison Square 1504.

KERSEYS.—Metcalf's 9130, Fleitman's 575, all colors velour, A. G. Meyer's 3013 taupe, green. Madison Square 5441.

MOLE.—Crushed, 3 inches, eight strips, $4.25; Blumenthal's Kerami, $7.75. Tager, 34 West 21st.

Offerings to Buyers

50 Cents per agate line each insertion.

NECKWEAR.—25c, 50c, $1 neckwear to close out. Apply Lincoln Neckwear Co., 529 Broadway, Room 19. Spring 9174.

PIECE GOODS.—All colors of F. & H. 7835, 7487, 7207, American Woolen Co. 0310, 13032, 0359, Birch 62. Chelsea 5058.

PLUSH.—Stevens 1770 wool plush; Oxford, navy brown; 0091 Burella; all shades. J. L. Faunce, 900 Chestnut St., Philadelphia.

PLUSHES.—Esquimettes, Peerless, Dobson's; also astrachans, mercerized plushes, very reasonable. Farragut 9811.

PLUSHES.—Kerami, moltex, chiffon velvet and velveteens, at a price. Goldman Bros., 25 East 21st St.

PLUSHES.—Peerless, T-10, esquimette, Peco, 40-40s, Lapinex, Peerless 1000. Chelsea 7259.

PLUSHES.—50 pieces Sidney Blumenthal's plush, also 4040, for cash. 9406 Farragut.

PLUSHES.—Original 40-40; reasonable. Charles Feldman & Son, 50 Bond St.

PLUSHES.—Peco, Esquimette, guaranteed sealette. Dobson's plush. Mad. Sq. 3121.

POM POM.—Brown, green, pekin, taupe, plum. Jefferson Worsted Mills. Mad. Sq. 7559.

POMPOM and Bolivia, all shades, $2¼ net. Farragut 9520.

RAINCOATS.—Large stock to close out; can save 50 per cent. Schwartz, 31 West 15th.

RUBBERIZED NOVELTIES.—Every description, traveling first aid Fitall and Kumfort Kit, laundry bags, tennis racquet covers and presses. National Novelty, 79 5th. Stuyvesant 2009.

SATIN.—15 pieces, 40 inches wide; black, navy, brown, and taupe; very reasonable. Telephone 0639 Madison Square.

SATIN, Skinner's, 22-inch, dark brown, 250 yards at 70 cents. Falk, 185 Madison Av.

SCARFS AND CAPES, made of plush and moleskin, fur effects; we are headquarters. Michael Bros., 115 West 29th.

SERGES.—Amoskeag 6301, black and navy, 6122 navy, taupe and tan; below mill price. Gram. 4787.

SERGES.—Juilliard 54292 and 54289, all colors 7120, and Whitman 1210. Gramercy 3001.

SILKS.—All kinds; immediate delivery; exceptional values. M. Marks Co., successors to Marks Senner, 354 4th Av. Madison Square 9380.

SKIRTS.—Job, all wool poplins, serges, mixtures, $1.50. Chauser, 19 West 21st St.

SNAP FASTENERS.—No. 1, 0, 00, 000, extra quality, lowest quotation, light paper for export, largest production. Snap Fastener Sales Co., 1,328 Broadway. Greeley 2682.

SUITS.—Kerami trimming, $10.90 and up. F. & H. broadcloth suits, all shades, for immediate delivery, $13.75 and up. Hirschhorn Bros., 12 West 27th St.

SUITS.—500 botany broadcloth suits, all shades, peau de cygne and interlined, to close out at a special price. A. Zimmerman, 55 East 11th St.

SUITS.—500 on the racks to sell at a price; broadcloths, velours, burella, poplin, and serge. Harry Rubin, 12 West 21st St.

SUITS.—100 at reduced prices; better grade, sizes, and colors, broadcloths. I. C. Cloak and Suit Co., 30 West 32d St.

SUITS.—Four dozen poplin suits, latest style, to close out at a special price. I. Katz, 41 West 21st St.

SUITS on rack for immediate delivery, $12.50; coats, $9.75. Plager, 48 West 27th.

SUITS AND COATS.—Fur trimmed, closing out. Eisenberg & Waldman, 115 West 30th.

SUITS AND COATS.—To close out at a price. Kessler & Gotthelf, 10 East 33d St.

SUITS.—Jobs to close out; latest style. M. B. Kaufman, 6 West 32d.

SUITS.—100 poplin suits, to close out; very cheap. J. Lesser, 47 West 34th.

SUITS.—To close out 100 navy broadcloth. J. Bernstein, 63 West 36th.

SWEATERS.—Discontinued lines ladies', misses', boys', juvenile. Peerless, 1 East 28th.

TISSUE PAPER.—24-36, 480@95c a ream. L. Hyman & Son, 121 Spring St.

TRIMMING.—Chase's three-inch tiger strip for sale by I. Arbus & Sons. Farragut 3334.

TUSSAHS.—Plain and flowered, in all colors, below market price. W 44 Times.

VELOURS.—Taupe, burgundy, pekin, reindeer. Jefferson Worsted Mills. Mad. Sq. 7559.

VELOUR DU NORD.—Salts; immediate delivery; 33 inches. Phone 3313 Madison Sq.

VELOUR—Taupe, lightweight, 2 pieces, $1.95. Call Frank & Frank, Phone Farr. 602.

VELOURS.—0359, 15020, 13009, Buckley & Cohen, Style 146. Madison Square 3121.

VELOURS.—Burgundy and taupe, also all shades of pompom. Farragut 4078.

VELVETEENS.—All colors, prices, and widths; immediate delivery. Saltsman, Stahl & Berman, 29 East 22d St.

VELVETEEN.—36 inches wide, all colors, immediate delivery. B. C. Miller & Bros., 95 Bleecker St. Spring 3287.

VELVETEENS.—Run of the mill, in plain and twill backs; assortment of all colors. Madison Square 9760.

VELVETEEN, twill back, 24-27 inches wide. Republic Novelty Works, 230 5th Av.

WAISTS.—Cotton; 100 dozen to sacrifice, $3.50 a dozen. Levitt, 42 East Broadway.

WAISTS.—New Spring styles, below mfg. cost; 7th floor. 134 Spring.

WAISTS.—Georgettes, low price to close out. 15 West 20th, 6th floor.

WOOLENS.—Bahnsen 50103, 50155, 50169; Worumbo 991 and 997; F. & H. 7878; all shades. Telephone Madison Square 6205.

WOOL PLUSHES.—All colors. Frank & Frank, 141 West 28th. Farr. 602.

WOOL SERGE.—1,000 yards W. S. T., 54-inch, black, Burgundy, brown, crepe de chine; 1,000 yards dark shades; will sell at a price. Butterfly Dress Co., 142 West 24th St.

Help Wanted.

SALESMAN wanted who is thoroughly experienced in the buying and selling of woolens to the cloak and suit trade; salary and commission. Y 282 Times Annex.

COMMERCIAL PAPER.

Yesterday..5¼@6 per cent. for the best names
Saturday...5¼@6 " " " " "
The quotations are for six months' paper.

Children's Clothes Active.

The Fall season in children's clothes is reported by local manufacturers to be a large one. Though volume in some cases is not quite up to the mark reached last year, it has amounted to more in dollars and cents because of the high prices prevailing. The West and Middle West are reported to have been larger buyers than the East, though it is said that this district is constantly increasing its orders and at the close of the season will, in all probability, show a more favorable comparison with the rest of the country.

More Inquiries for Spring Silks.

Inquiries for Spring merchandise in the local silk market continue to pour in at an amazing rate. Allover patterned voiles and foulard designs on pongees are said to be extensively sought for the 1918 season. Silks in the gingham effects are also in demand, particularly in the metropolitan district. In colors there is, as yet, no evidence of the tendency toward darker shades for Spring, which has been so frequently predicted. Bright solids, brilliant color combinations, and allover printed designs in which light shades predominate are said to be as popular as they ever were.

Underwear Prices Advancing.

The underwear market is one of advancing prices. With cotton out of sight, and with the uncertainties of the wool yarn situation, quotations for Spring merchandise, it is said, must needs mount higher almost from day to day. And the fact that Government orders are sufficient in volume to keep the mills going for some time to come does not put them in a position where they care very much what buyers think about prices. Far-seeing merchants who are able to read the writing on the wall are reported to be sending in large duplicate orders for Spring so as not to be caught short of merchandise when the squeeze comes later on.

Adopts Standard Color Card.

Announcement is made by the Textile Color Card Association of the United States that the Converters' Association has formally adopted the Standard Color Card of America. As this card has already been adopted by the National Association of Converters of Cotton Fabrics, the action just taken points the way to a complete color co-operation between dyer and converter. "'Standard Colors' is an American idea," says the Textile Color Card Association in its announcement, "and already means much to the manufacturer, retailer, and consumer by preventing off shades which do not sell readily, and when sold prevent color harmony in women's dress. It is hoped that within a short time the entire cotton trade will follow the woolen, silk, millinery, and hosiery trades in using the same colors."

Burlaps Sell Better.

There was more snap to the burlap business in this market yesterday than on any other Monday for several weeks. Quite an active business was put through on lightweights, though most of it was done on afloat goods to arrive in the next sixty days. In some cases goods to arrive later than that were disposed of. Cables from Calcutta continue to report the exchange situation bad there, with prices free on board very high. Dundee reports high prices and a paucity of goods for export. Local quotations on standard 40-inch burlaps yesterday were: Ten and a half-ounce, 16¼ cents; 10-ounce, 16¼ cents; 8-ounce, 12½ cents, and 7½-ounce, 12¼ cents.

A New Millinery Service.

A big Chicago store is offering a new service to customers in its untrimmed hat section, according to reports received in local millinery circles. On every untrimmed hat various suitable trimmings are pinned, giving the customer a definite idea of how the hat will look when complete. After a selection is made the trimmings are sewed on free of charge. Every hat has a card pinned on it which shows the separate charges for the hat, as well as for the flowers, ribbons, feathers, or whatever else the trimming may consist of. This not only gives the customer an opportunity to decide upon the proper trimmings for her hat, but also gives her an idea of the cost of the finished article.

Retailers Are Too Suspicious.

More than one retailer in this country will be without sufficient holiday merchandise this year because of a suspicious nature. This nature manifests itself very frequently in opposing anything a manufacturer or wholesaler suggests, in the fear that the latter is going to put something over on them. An instance of this is the experience a local neckwear house is having with several of its accounts. Because of the certainty of freight congestion for some time to come, this house has written its customers asking permission to ship goods as they are ready, regardless of the specified time of delivery. It offered, in the letter, to date the invoices from the date of delivery set down in the order. The sole object in making this suggestion was to assure the retailers getting their goods on time, yet in several instances the firm making the request has been instructed to ship as originally directed.

Garments Matched with Interiors.

Something new in the way of women's garments is being offered here by a designer with a highly developed artistic sense. Not only is the idea back of them to supply simple and beautiful clothing for all times of the day, but to harmonize the garments with the interiors of various rooms. The new garments themselves consist of a combination of slips and over and undertunics. It is said of them that one slip, one undertunic and one overtunic gives the equivalent of four changes in dress. By adding one more overtunic or undertunic, more than double these changes results. By adding another complete outfit, a choice of fourteen changes may be had. It is further said that the combinations obtained are suitable for all occasions, including street and evening wear. The idea has been patented.

Small Wares Selling Freely.

While one of the best known men in the local fancy goods and notions trade is authority for the statement that, from the standpoint of merchandise sold, this year is behind last, there is no question about 1917 being ahead so far as the dollars and cents total is concerned. With the bulk of the holiday business now on the books, the wholesalers are in a position to see pretty well just what the rest of the year holds for them in the way of sales. From all accounts the outlook is most optimistic, in spite of the fact, as one smilingly put it, "we are now selling goods for the Government." What he meant was that the Government tax on profits would easily account for the money made through the rest of the year. As for the merchandise being sold, knitting things and soldiers' comfort kits continue to top the list.

Gray Goods Sales Light.

The firmness with which most sellers of gray goods in this market are holding the goods they still have for shipment through the rest of this year kept trading light in this market yesterday. Important sales of printcloths and sheetings were lacking, though some good bids were in the market during the day. Notable among these were unsuccessful bids of 12 cents for 39-inch 68-72s, for which most sellers are now asking 12¼ cents for 1917 shipment. On the other hand, some nice business was done on 35, 39, and 42 inch sateens and twills for the clothing trade, as well as on wide plain goods for the same users. The activity of these cloths is largely due to the fact that they are still below comparative market levels. Spot printcloths closed this way:

39-inch, 80-80s...15c	38½-inch, 64-60s..10¼c
39-inch, 72-76s...14c	38½-inch, 64-56s..10¼c
39-inch, 67-72s..*12¼c	38½-inch, 60-52s.. 9¼c
39-inch, 56-44s....9¾c	38½-inch, 60-48s.. 9¼c
38½-inch, 64-64s..11c	27-inch, 64-60s.... 7¾c

*Asked.

COTTONSEED PRODUCTION.

351,599 Tons on Hand at the Mills on Sept. 30.

WASHINGTON, Oct. 22.—Cottonseed during the two-month period ending Sept. 30 received at mills was 574,353 tons, crushed 256,681 tons, and on hand Sept. 30 351,599 tons, the Census Bureau today announced.

Crude oil produced was 75,108,913 pounds, and on hand 40,068,262. Refined oil produced was 39,000,761 pounds, and on hand 113,773,127. Cake and meal produced was 123,431 tons, and on hand 92,125.

Linters produced was 65,512 500-pound bales and on hand 128,595.

Oil imported was 1,770,865 pounds, and exported 8,007,414 pounds. Cake and meal exported was 2,519 tons, and linters 62,844 running bales.

United Cigar Drops Jersey Charter.

TRENTON, N. J., Oct. 22.—A certificate was filed with the Secretary of State here today, showing the dissolution of the United Cigar Stores Company with an authorized capital of $2,000,000, as a New Jersey firm. The concern is now incorporated in Delaware. The United Display Advertising Company and the United Chemists Company which were associated with it also filed certificates of dissolution here.

SHERIFF'S SALES.

HENRY BRADY, SHERIFF'S AUCTIONEER, sells this day, Tuesday, Oct. 23rd, 1917, at 12 o'clock noon, at Rotunda County Court House, all the right, title and interest of the Big Three Amusement Corporation, a New York corporation, in and to a certain Bond in the sum of $5,000 made and executed on the 6th day of March, 1917, by the Braddon Amusement Corporation, a domestic corporation, to Max J. Kramer of the City of New York, together with a certain mortgage securing the said bond made and executed on said day by said Braddon Amusement Corporation to the said Max J. Kramer, and recorded in the office of the Register of the County of New York on the 8th day of March, 1917, in Liber 301 of Mortgages, page 491, which said bond and mortgage was thereafter duly assigned by said Max J. Kramer to Maurice L. Fleischman and William Fleischman by assignment bearing date the 30th day of July, 1917, and recorded in the office of the Register of the County of New York on the 8th day of March, 1917, in Liber of Mortgages, page 491, which said bond and mortgage was thereafter duly assigned by the said Maurice L. Fleischman and William Fleischman to the Big Three Amusement Corporation by assignment bearing date the 30th day of July, 1917, and recorded in the office of the Register of the County of New York on the 8th day of March, 1917, in Liber 301 of Mortgages, page 491, which the defendant in The Big Three Amusement Corporation had in and to said Bond and Mortgage on the 28th day of August, 1917, or at any time thereafter.
ALFRED E. SMITH, Sheriff.
JOHN C. HACKETT, Deputy Sheriff.

ARRIVAL OF BUYERS

AMSTERDAM, N. Y.—Silverman Bros.; A. Silverman, women's ready-to-wear; Breslin.
ATLANTA—J. Silvey & Co.; D. P. McDaniels, cloaks, notions, hosiery, furn. goods; 72 Leonard.
ATLANTA—Davison-Paxon-Stokes Co.; B. Davison, general mdse.; 1,140 B'way; Woodward.
ATLANTA, Ga.—M. Rich & Bros. Co.; Mr. Waldo, ribbons, laces, embroideries, hosiery, underwear; 1,150 Broadway.
BALTIMORE—S. H. Ronecker, piece goods; Grand.
BALTIMORE—A. Eisenberg; Mrs. M. Katz, coats, children's hats; 404 4th Av.
BALTIMORE—J. Miller & Co.; J. Miller, coats, suits; Aberdeen.
BALTIMORE—Feldman & Weinman; D. Feldman, clothing; Marlborough.
BALTIMORE—H. S. Rosenstock, human hair goods, toilet articles; Union Square.
BALTIMORE—Baltimore Bargain House; H. S. Messersmith, remnants, 354 4th Av.
BALTIMORE—Siegel, Rothschild & Co.; B. Rothschild, umbrella materials; 126 5th Av.; Breslin.
BALTIMORE—Bernheimer Bros.; J. E. Berk, waists, corsets, muslin underwear, infants' wear; 404 4th Av.; Gregorian.
BINGHAMTON—Long's; D. B. Long, ready-to-wear; 1,270 B'way.
BIRMINGHAM, Ala.—L. Pizitz Carpet Co.; L. Pizitz, carpets; 1,161 B'way.
BIRMINGHAM, Ala.—Burger D. G. Co.; S. Phillips, coats, suits, millinery, dresses; 1,150 B'way.
BIRMINGHAM, Ala.—L. Saks Clothing Co.; L. Saks, furn. goods; 230 5th Av.
BONHAM, Texas—Spivy Dry Goods Co.; R. A. Spivy, dry goods; Imperial.
BOSTON—Wm. Filene's Sons Co.; Miss Lewis, millinery, basement buyers; Mr. Whipple, gen'l buyer; Mr. Schroeder, undermuslins; Mr. Rafield, children's, juniors', girls' coats, dresses; Mr. Levy, waists, sweaters; Mr. Koenigsthal, men's, boys' clothing; Mr. Tripp, skirts; 116 W. 32d.
BOSTON—"Butler's"; J. Griffith, ready-to-wear; 1,150 Broadway.
BOSTON—A. Shuman & Co.; W. F. Maher, boys' clothing; Prince George.
BOSTON—Gilchrist Co.; Mr. Nieland, upholstery goods; Miss Townes, hdkfs.; 200 5th Av.
BOSTON—Jordan-Marsh Co.; Miss B. Armstrong, waists, sweaters, basement; J. O'Day, millinery, basement; E. A. Brown, auto livery; Miss M. Blackden, small wares, hair goods; E. H. Bell, upholstery goods; Miss M. A. Turner, ribbons; S. H. Emery, petticoats, cotton underwear; R. J. Pendergast, silks; W. F. Varnum, boys' clothing; A. G. Sanborn, silk waists, sweaters; 432 4th Av.
BRIDGEPORT—Smith, Murray Co.; E. M. Lampson, women's, children's ready-to-wear; 404 4th Av.
BUFFALO, N. Y.—Hens & Kelly; W. Reinhart, men's furn. goods; 31 Union Square.
BUFFALO—J. N. Adam & Co.; Miss M. Lensenhuber, jewelry, silverware; Miss L. Hess, misses' dresses, coats, suits, infants' wear; W. A. Brost, notions, toilet, leather goods, buttons, trimmings; F. G. Brost, lamps, fixtures; 2 W. 37th.
BUFFALO—B. Harris, clothing; Arlington.
CHARLESTON, W. Va.—Soloff Bros.; J. W. Soloff, ready-to-wear; 1,161 Broadway.
CHICAGO—Mandel Bros.; E. Mandel, hdkfs.; 13 E. 22d.
CHICAGO—Boston Store; S. Shane, coats, basement; A. Shane, hdkfs., ribbons; 44 E. 23d.
CHICAGO—The Twelfth Street Store; S. Kirschbaum, jewelry, leather goods, umbrellas; 1,133 Broadway.
CHICAGO—Ash, Madden & Rae Co.; M. P. Rae, skirts; 1,270 B'way.
CHICAGO—Raike, Chase & Co.; H. J. Friedman, millinery; Majestic.
CHICAGO—Rothschild Co.; Miss E. Thal, misses', children's coats; 470 4th Av.
CHICAGO—Sears, Roebuck & Co.; J. H. Rubel, shirts, sweaters; 115 5th Av.
CHICAGO—Sears, Roebuck & Co.; W. Williams, harness; 115 5th Av.
CHICAGO—Davis Bros.; C. J. Davis, woolens; Herald Square.
CHICAGO—Morris, Mann & Reilly; J. Tripp, ladies' neckwear; Herald Square.
CHICAGO—P. B. & S. Senelick; B. P. Senelick, millinery; B'way Central.
CHICAGO—Marshall Field & Co.; F. C. Busse, white goods; 1,107 Broadway.
CHICAGO—L. Klein; C. W. Popper, jobs children's, ladies' coats; 31 Union Square.
CHICAGO—A. Harris, dresses, waists, skirts; 44 East 23d.
CINCINNATI—Original Sample Coat and Suit Co.; E. W. Wise, ready-to-wear; 27 W. 27th.
CLEVELAND—May Co.; Mrs. A. M. Lawton, house dresses, petticoats, waists, sweaters; 37 W. 26th; Great Northern.
CLEVELAND—J. P. Kohn & Co.; J. P. Kohn, infants', children's cloak materials; Imperial.
CLEVELAND—Hirsch Co.; P. Hirsch, coats; 470 4th Av.
CLEVELAND—May Co.; J. Plunkett, clothing, furnishing goods; 37 West 26th.
CLEVELAND—Hart & Co.; G. A. Kline, trimmed hats; 37 West 32d; Breslin.
CLEVELAND—Bailey Co.; Mr. Gerber, hdkfs.; Mr. Katzenstein, ladies' full fashioned silk hose, boys' knit underwear; 72 Madison Av.
COLUMBUS, Ohio—F. & R. Lazarus Co.; J. F. Bannon, domestics; 220 5th Av.; Collingwood.
COLUMBUS, Ga.—David Rothschild & Co.; D. Rothschild, coats, suits; 43 Leonard; Cumberland.
COLUMBUS, Ohio—Columbus Dry Goods Co.; T. C. Evans, general manager; 1,150 B'way.
DENVER—May Co.; W. L. Mead, men's clothing; 37 West 26th.
DETROIT—J. L. Hudson Co.; L. Brownhill, women's ready-to-wear, (basement;) 354 4th Av.
DETROIT—Newcomb-Endicott Co.; Miss E. Oppenheimer, fancy goods; H. B. Scott, coats, suits, millinery, muslin underwear; 200 5th Av.; Woodward.
DETROIT—Kline Garment Co.; Miss Sharp, dresses; Mr. Strider, skirts; Miss Buell, juveniles' wear; 404 4th Av.
DUBOIS, Penn.—Klewan's Department Store; H. Klewan, general merchandise; Latham.
DULUTH—Miller-Albenberg Co.; M. T. Albenberg, ready-to-wear; 306 5th Av.
DULUTH—Silverstein & Bondy; Mr. Silverstein, ready-to-wear; 470 4th Av.
ERIE—Long's; W. R. Long, ready-to-wear; 1,270 Broadway.
ERIE—Erie D. G. Co.; Miss O. B. Miller, neckwear, trimmings; A. E. Seidel, silks, dress goods; 432 4th Av.
GAINESVILLE, Texas—V. Peers Co.; A. Teague, carpets; Aberdeen.
GLENCOE, N. Y.—A. Nathan, silks for rubberizing; Breslin.
GOLDSBORO, N. C.—Epstein Bros.; M. N. Epstein, clothing, furn. goods; Continental.
GRAND RAPIDS, Mich.—Wurzburg Dry Goods Co.; J. L. Sommer, coats, suits, waists, infants' wear; 1,270 Broadway.
GRAND RAPIDS—C. Frankla & Co.; J. Traill, men's furnishing goods, hosiery, underwear; G. W. Hampton, notions, fancy goods, jewelry; Mrs. Hill, representing; 432 4th Av.
HARRISBURG, Penn.—Dives, Pomeroy & Stewart; W. H. Bennethum, Jr., cloaks, silk waists, furs; 230 5th Av.
HARTFORD, Conn.—C. Misch; M. Simon, ready-to-wear; 1,261 B'way.
HARTFORD, Conn.—Sage, Allen & Co.; M. W. Seery, millinery, 404 4th Av.; Murray Hill.
HARTFORD, Conn.—Brown, Thompson & Co.; Miss C. Kennedy, millinery; 230 5th Av.; Wallick.
HAZELTON, Penn.—S. Grumbacher & Son; Mr. Gundling, coats; 72 Madison Av.
HONESDALE, Penn.—Birdsall Bros.; J. C. Birdsall, dry goods; Park Av.
INDIANAPOLIS—Hibben & Hollweg Co.; W. J. Ransdell, ready-to-wear; 230 B'way.
INDIANAPOLIS—Pettis D. G. Co.; J. R. Beesley, ready-to-wear; 230 5th Av.
INDIANAPOLIS—L. S. Ayers & Co.; T. F. Ranck, coats, suits; 220 5th Av.
INDIANAPOLIS—L. S. Ayres & Co.; Miss S. Lightstone, leather goods; Miss K. M. Williams, ribbons, neckwear; 220 5th Av.
INDIANAPOLIS—Effroymson & Wolf; L. G. Wolf, notions, ribbons; 116 W. 32d.
ATLANTA—M. Rich & Bros. Co.; Miss R. Kling, infants' wear, muslin underwear; Miss A. M. Gallagher, ready-to-wear; 1,150 Broadway.
JACKSONVILLE, Fla.—Kohn-Furchgott Co.; E. L. Farris, boys' clothing; 110 Worth; Wallick.
KANSAS CITY—Burnham, Munger Root D. G. Co.; H. W. Brown, mfg. dept.; 43 Leonard.
KANSAS CITY—Kline Cloak and Suit Co.; Mrs. Schultz, dresses; 404 4th Av.
KANSAS CITY—Jones Store Co.; J. F. Rummell, men's furnishing goods; 23 East 26th.
LEBANON, Penn.—L. Samler; A. R. Williams, housefurn. goods; 72 Madison Av.; Brostell.
LITTLE ROCK—Beall-Burrow Dry Goods Co.; H. C. Bland, notions, hosiery, gloves, ribbons; 72 Leonard.
LOUISVILLE—Kaufmann, Strauss Co.; G. J. Waechter, silks; 220 5th Av.
MACON—Burden, Smith & Co.; C. H. Denicke, notions, jewelry, neckwear, hdkfs.; 1,133 Broadway; Gregorian.
MEMPHIS—Bry-Block Mercantile Co.; E. Eldredge, boys' clothing; 1,150 Broadway; Herald Square.
MEMPHIS—Bry Block Mercantile Co.; Mrs. E. Poindexter, children's wear; 1,150 B'way.
MILWAUKEE—Fields; S. T. Gans, coats, jobs suits, dresses, waists; Claridge.
MILWAUKEE—Hersfeld-Phillipson Co.; W. R. Rowse, infants' wear, muslin underwear, kimonos, house dresses, petticoats; 31 Union Square.
MILWAUKEE—Paris Fashion Co.; G. B. Schoen, coats; 15 E. 26th.
MINNEAPOLIS—Young, Quinlan Co.; Miss Hanson, coats, suits; 220 5th Av.
MINNEAPOLIS—Leader Merc Co.; E. V. Hutchinson, gen'l mgr.; 33 W. 32d.
MINNEAPOLIS—Root & Hageman; L. E. Hageman, Miss Hyams, women's ready-to-wear; 1,170 Broadway; Breslin.
MOBILE, Ala.—L. Hammell Dry Goods Co.; J. Hammell, coats, suits, waists, blankets, domestics; 1,140 Broadway; Continental.
MUNCIE, Ind.—John Stillman; Mr. Hirsch, coats; 72 Madison Av.
NASHVILLE—L. Jonas & Co.; L. Jonas, trimmed hats; 561 B'way; Cumberland.
NASHVILLE—J. S. Reeves & Co.; N. H. Porch, dress goods, flannels, white goods; 329 B'way.
NEW BEDFORD, Mass.—Staiger, Dudgeon Co.; J. P. Fenton, umbrellas, corsets, gloves, ribbons, veilings, knit underwear; 105 Grand.
NEWBERRY, S. C.—J. A. Mimnaugh, general merchandise; Aberdeen.
NEW HAVEN, Conn.—E. Malley & Co.; A. Sandbach, furnishing goods, hosiery, gloves; 404 4th Av.
NEW ORLEANS—D. H. Holmes Co.; E. Engle, domestics; 19 E. 26th; Flanders.
NEW ORLEANS—Chas. A. Kaufman Co.; C. M. Kaufman, ready-to-wear; 116 W. 32d.
NEW ORLEANS—Maison Blanche Co.; N. Murphy, coats, suits, waists, furs; L. Hayems, white goods; 116 W. 32d.
NORFOLK—E. & M. Hirschler; M. Hirschler, furn. goods, hosiery, shirts; 72 Leonard.
NORFOLK, Va.—Miller, Rhoads & Swartz; H. L. Linnell, blankets, upholstery goods; 1,239 Broadway; Gregorian.
NORFOLK—Mansbach Bros.; C. M. Mansbach, furn. goods; Claridge.
NORWICH, Conn.—Reid & Hughes; Miss E. Fitzpatrick, art goods, yarns; 404 4th Av.; Continental.
PADUCAH, Ky.—J. A. Rudy & Sons; J. H. Rudy, ready-to-wear; 1,150 Broadway.
PEORIA—Block & Kuhl Co.; J. S. Emland, ready-to-wear; 404 4th Av.
PHILADELPHIA—Blauner's; H. B. Blauner, jobs coats, suits; 15 E. 26th.
PHILADELPHIA—L. Harris & Co.; L. Harris, piece goods; Aberdeen.
PHILADELPHIA—"Blauner's"; M. Michel, millinery; McAlpin.
PHILADELPHIA—Greenebaum Bros. & Co.; S. Greenebaum, cotton piece goods; 200 5th Av.
PITTSBURGH—E. S. Burkholder, millinery; Collingwood.
PITTSBURGH—Frank & Seder; Mrs. Schrier, A. J. Seder, jobs hats; M. Marks, women's gloves, hosiery, neckwear, handkerchiefs, jewelry, novelties; 364 5th Av.
PITTSBURGH—Rosenbaum Co.; I. S. Bickert, men's furn. goods; 116 W. 32d.
PITTSBURGH—Kaufmann Dept. Store; Miss M. Gibian, sweaters; Miss L. H. Dion, corsets; 1,261 Broadway.
PITTSBURGH—Lewin-Neiman Co.; Miss H. Loeb, H. Koch, jobs silk waists; Miss Flatow, jobs serge dresses; 470 4th Av.
PITTSBURGH—Arbuthnot-Stephenson Co.; T. I. Donaldson, hosiery, underwear; 43 Leonard.
PITTSBURGH—Frank & Seder; M. Marks, hosiery, gloves, neckwear; 364 5th Av.; Imperial.
PITTSBURGH—McCreery & Co.; A. McDonald, notions, toilet goods; A. N. Brown, women's waists, muslin underwear; A. I. Jalkert, millinery, infants' wear, corsets; G. K. Merts, representing; 23 E. 26th.
PITTSBURGH—Kaufmann & Baer Co.; N. Kaufmann, women's underwear; Miss Wehner, underwear, petticoats, negligees; 404 4th Av.
PITTSBURGH—Nathan-Stein-Topolsky Co.; H. Topolsky, furn. goods; Claridge.
PITTSFIELD, Mass.—Jones & Logan; T. H. Logan, general mdse.; Grand.
PLATTSBURG, N. Y.—C. H. Chacomer, millinery; Park Av.
PORTLAND, Me.—Porteous, Mitchell & Braun; C. W. Boynton, domestics; 432 4th Av.
PORTSMOUTH, Ohio—Anderson Bros. Co.; W. W. Anderson, coats, suits, millinery, corsets, infants' wear; 404 4th Av.
PROVIDENCE, R. I.—M. I. Gerson, furn. goods; Cumberland.
PROVIDENCE, R. I.—Outlet Mfg. Co.; Miss M. Curran, ribbons, veilings; 116 W. 32d.
PROVIDENCE, R. I.—C. Misch, C. E. Cohen, ready-to-wear; 1,261 B'way.
READING, Penn.—Dives, Pomeroy & Stewart; C. E. Baker, linens; 230 5th Av.
RICHMOND, Va.—Kaufmann & Co.; Miss B. Merritt, coats, suits; 353 5th Av.
RICHMOND, Va.—Richmond D. G. Co.; E. B. Sydnor, dry goods; W. Russell, notions, men's furn. goods; 43 Leonard.
RICHMOND—Miller & Rhoads; Miss Hexter, jobs muslin underwear; 432 4th Av.
RICHMOND, Va.—Cohen Co.; L. B. Hyslop, linens, white goods; 1,150 B'way.
ROCHESTER, N. Y.—McCurdy & Robinson Co.; Miss E. Rentlinger, corsets, muslin underwear, children's, infants' wear; 353 4th Av.
ROCHESTER, N. Y.—Sibley, Lindsay & Curr Co.; Miss B. E. Deardorf, misses', infants' wear; W. W. Mosher, hardware; 432 4th Av.
ROCHESTER, N. Y.—McCurdy & Robinson Co.; J. L. Geraghty, general mdse.; 353 4th Av.
ROCHESTER, N. Y.—Union Clothing Co.; A. L. White, children's wear; Breslin.
ROCHESTER, N. Y.—L. Goldstein, woolens; Breslin.
ROCHESTER, N. Y.—Stein-Bloch Co.; C. T. Stott, woolens; Imperial.
SACRAMENTO—Wasserman-Gattman Co.; Miss Rushing, ready-to-wear; 1,150 B'way.
SAN FRANCISCO—Bauer Brothers & Co.; S. Moses, laces; 43 Leonard.
SAN FRANCISCO—Lester Levy & Co.; L. Levy, coats; 15 E. 26th.
SALT LAKE CITY—Keith-O'Brien Co.; M. Oberdorfer, ready-to-wear; 116 W. 32d.
SAULT STE. MARIE—Prenzlauer Bros.; W. R. Cowan, coats, suits; 31 Union Square.
SAVANNAH, Ga.—Gustave-Eckstein Co.; J. P. Eckstein, domestics, dress goods, silks, cloaks, hosiery, gloves, ribbons; Gregorian.
SCRANTON, Penn.—Scranton D. G. Co.; Mr. Ehrlich, coats; 72 Madison Av.
SPRINGFIELD, Ohio—E. Wren Co.; C. J. Welchel, toys, housefurnishing goods; Woodward.
SPRINGFIELD, Mass.—J. P. Brennan & Co.; H. C. Brown, clothing, coats, suits; 353 4th Av.; Latham.
SPRINGFIELD, Mass.—Meekins, Packard & Wheat; J. J. Hoar, hosiery, underwear, infants' wear; Breslin.
SPRINGFIELD, Mass.—Forbes & Wallace; Mrs. M. C. Wood, boys' clothing, infants' wear; 230 5th Av.; Breslin.
ST. LOUIS—Famous & Barr Co.; E. Hirsch, millinery, (basement;) 37 W. 26th.
ST. LOUIS—Stix, Baer & Fuller Dry Goods Co.; P. Ullman, laces, embroideries, neckwear, handkerchiefs, toys, umbrellas, china, veilings; Mrs. H. W. Schultz, neckwear, veilings; 116 W. 32d.
ST. LOUIS—Kline Apparel Co.; Miss Julius, dresses; 404 4th Av.
ST. LOUIS—Famous & Barr Co.; Miss Rosenblatt, infants' coats; Miss Berg, children's coats; 37 W. 26th.
ST. LOUIS—N. Friedman Sons Cloak Co.; R. V. Friedman, ladies', juniors', children's coats; 1,183 Broadway.
ST. PAUL—Leader Millinery Co.; L. Oestreicher, ladies' coats, suits, dresses, furs, waists, millinery; Prince George.
ST. PAUL—Lindeke, Warner & Sons; A. H. Lindeke, domestics; 350 Broadway.
ST. PAUL—Finch, Van Slyck & McConville; A. J. Patton, mfg. dept. shirts; 320 Broadway.
TOLEDO—Baumgardner & Co.; J. Haidle, domestics, linens; 60 Worth.
TOLEDO—Tiedtke Bros. Co.; C. L. Fine, furn. goods; 72 Madison Av.
UNIONTOWN, Penn.—Wright, Metzler Co.; Mr. Wright, dry goods; 105 Grand.
UNIONTOWN—Wright-Metzler Co.; Mr. Demming, S. W. Metzler, ready-to-wear; 1,270 B'way.
UTICA, N. Y.—Tompkins-Coopervail Co.; Miss M. Barnett, ready-to-wear; Breslin.
WASHINGTON, D. C.—King's; Miss M. Kinder, misses', children's, infants' wear, corsets, muslin underwear; Cumberland.
WASHINGTON, D. C.—S. Kann & Sons Co.; S. L. Nye, books, stationery, favors; 432 4th Av.
WATERTOWN, N. Y.—Long's; M. A. Long, ready-to-wear; 1,270 Broadway.
WEATHERFORD, Tex.—Baker, Poston & Co.; G. C. Poston, general mdse.; 395 B'way.
WHEELING—Hicks & Hodge D. G. Co.; G. D. Maxwell, notions, furn. goods; 256 Church.
WILKES-BARRE, Penn.—J. Bergman, coats; 72 Madison Av.
WILKES-BARRE, Penn.—M. Finkelstein & Sons; H. Finkelstein, hosiery, underwear; B'way Central.
WORCESTER—J. C. MacInnes Co.; T. J. Fitzpatrick, domestics, blankets; 432 4th Av.; Murray Hill.
WORCESTER—Denholm & McKay Co.; T. A. Keller, housefurnishing goods; 230 5th Av.
WORCESTER—S. Marcus; Miss E. A. Sullivan, women's ready-to-wear; Breslin.
YORK, Penn.—James McLean & Sons; G. E. Kleindinst, linens; 432 4th Av.

War Aids South American Trade.

Trade between the United States and South America increased 170 per cent. in the full three-year period of the European war, according to a compilation made public yesterday by the National City Bank. It was shown that in the first seven months of 1917 ended with July trade both ways with the southern continent reached $347,000,000, against $202,000,000 in the corresponding months of 1914. In the seven months ended with July last, the exports to South America were $162,898,000, against $117,788,000 in the corresponding months of 1916, $73,118,000 in 1915, and $60,000,000 in the corresponding months of 1914. Imports from South America, which amounted to only $142,352,000 in the seven months ended with July, 1914, were for the corresponding months of 1917 $384,119,000, an increase of 170 per cent., while the exports to South America enumerated above also showed a gain of 170 per cent.

QUALITY + WOLFE'S PATENTED SPIRAL PUTTEE
THE ONLY GENUINE MADE IN AMERICA

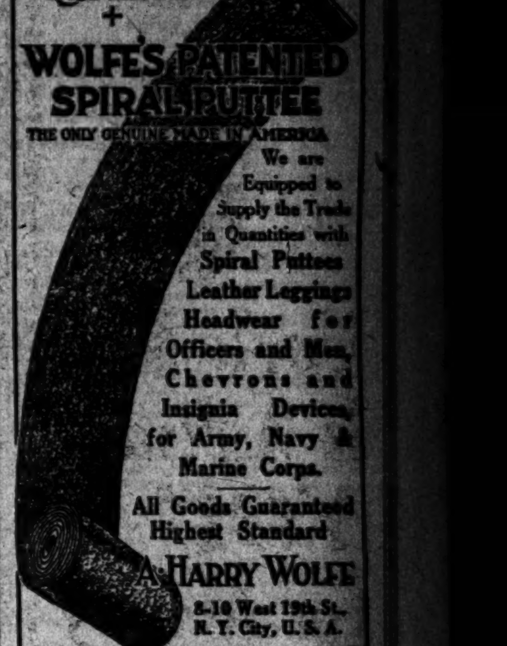

We are Equipped to Supply the Trade in Quantities with Spiral Puttees, Leather Leggings, Headwear for Officers and Men, Chevrons and Insignia Devices for Army, Navy & Marine Corps.
All Goods Guaranteed Highest Standard
A. HARRY WOLFE
8-10 West 19th St., N. Y. City, U. S. A.

CROMPTON VELVETEENS FOR THE DRESS AND SUIT TRADES
PLAIN AND TWILL BACKS
ALL COLORS
Crompton-Richmond Co., Inc.
31 E. 31st Street, New York

Always Ahead—The House Exceptional for Cotton Fabrics of Merit
Denzer & Nathan
611-21 Broadway, New York

Regulation
SAM BROWNE BELTS
Can Be Secured From STOCK AT ONCE
Our large output insures a steady supply at popular prices.
WE ALSO HAVE FOR IMMEDIATE DELIVERY HAT STRAPS, LEGGINS AND NUMEROUS MILITARY NOVELTIES.
Louis Lefkowitz & Bro., Inc.
1-17 Greene St. NEW YORK. Telephone SPRING 4849

ARMY INSIGNIA
A COMPLETE LINE READY FOR IMMEDIATE DELIVERY
covering insignia and collar ornaments for every rank and department in the service, from private to colonel. Made absolutely according to Government specifications as to size, weight, finish, and design.
Send for Prices and Samples.
Hudson Products Company
44-60 E. 23d St. New York, N. Y.

Army Bedding Rolls, Clothing Rolls, Duffle Bags, Housewives, Officers' Dispatch Cases, Web Belts, Hat Cords, Spiral Puttees, Mufflers, Kits, Daubers, Shoe Brushes, Navy Clothes Bags.
UNIVERSAL TRADING COMPANY
Manufacturers of Military Specialties.
220 Fourth Avenue.

DRESSES
on hand for delivery
SATINS, SERGES, WOOL JERSEY AND PARTY DRESSES
Tip Top Waist & Dress Co.
134 West 37th St.

SILK & SERGE
DRESSES
AT A PRICE. IMMEDIATE DELIVERY.
Pioneer Ladies' Garment Co.
6-8 West 32nd St.

Imported Velveteens
Twill Back, All Widths — Best Dyes, All Shades
Immediate Delivery
A Step Toward Peace
Is in every United States Bond of the Second Liberty Loan.
The security is the best known.
All the resources of the United States guarantee the payment of Liberty Bonds.
Buy Liberty Bonds.
HENRY GLASS & CO.
44-46-48 White Street.
Phone: Franklin 1397-1399.

Tweed & Silk Rubberized Coats
Wool & Tweed Auto Coats
Novelty Rain Coats
34 West 27th Street
HOLLSTEIN, YOUNG & CO.

VENETIANS and Khaki Serge Linings.
SPERLING & STERN,
20-22 Waverley Place.

WOOLENS OFF PRICE
ELIAS SURUT

VENETIANS
SHIPLEY-HOLLINS CO., 44 East 28th St.

Serge Dresses, $5.50 to $13.75
Booth, Bregman & Sumberg,
129-133 WEST 27TH STREET

Cotton Fabrics Off Price
R. SERIL & CO.,
436 Broadway, New York.

COATS & SUITS
Dependable Garments—Clever Designs.
MUTUAL GARMENT CO.
16-18-20 West 32nd St., N. Y. C.

CONSERVE AND BUY LIBERTY BONDS.
ROSENGARTEN & KELLNER,
20 West 20th St.

ONLY four and one-half more days in which to subscribe for the "Second Liberty Loan." Samuel Eiseman & Co., 130 East 23d St., New York City.

FINANCING
of manufacturers and jobbers by advances on accounts and on merchandise.
WORMSER & COMPANY,
95 Fifth Av., New York, N. Y.

Auctioneers.
HIRAM H. PARKE, Art Auctioneer
Galleries 924-926 Broadway, N. Y. City.

Cloak and Suit Manufacturers!

WOMEN'S APPAREL MEN ADVISED NOT TO CUT UP STOCK
"Don't Get Cold Feet," Say Trade Association Officials to Members — No "Jobs" for Sale Purposes.
"Jobs" for sale purposes are going to be as plentiful as hen's teeth if all manufacturers of coats, suits, dresses and waists follow the course adopted by several important houses, the heads of which are warning others in the trade against cutting up raw material merely to oblige a retailer or raise money hurriedly. More manufacturers are falling in line every day, realizing the upward trend of prices of all raw materials and if this continues, the retailer who comes to this market in search of goods at his own price for January and February sales—not a new condition of affairs—he is likely to return keenly disappointed.
"Don't get cold feet!" is the advice to members of the various trade associations in the women's wear lines by officials of the trade bodies. "Don't cut up stock and hurt yourself and others in the trade," is another recommendation offered manufacturers and it is doubtful if the trade generally ever accepted advice so willingly and followed recommendations and suggestions as carefully as they are doing at this time.
From Women's Wear of Oct. 18

Don't Get "Cold Feet"
DON'T cut up raw material in order to raise ready cash.
Raw material is the best investment you can have these days of soaring prices.
If you need READY CASH, I'll give you all you need at mighty reasonable rates.
Let's get together. A conference won't obligate you. Call up Chelsea 327 and make an appointment NOW!
UNIVERSAL DISCOUNT COMPANY
Jacob Rosenstock
100 Fifth Avenue, New York

Merchants finding their stock running low may replenish it by sending a letter to The New York Times, describing what is wanted. A summary of the letter will appear the next morning on the Business Page as a small advertisement. Replies can be mailed direct to the advertiser, or The Times will supply a box number.
The cost of this service is 50c an agate line of six words.

CALENDARS AND DECISIONS

CASES WILL BE CALLED IN THE ORDER GIVEN BELOW.
(<) This character means versus or against.

FEDERAL.

Supreme Court.

Special to The New York Times.

WASHINGTON, Oct. 22.—645—W. L. Bruce, as administrator, et al., pet., v. W. Tobin, petition for writ of certiorari to S. Dak. Supreme Court—Denied.

The Chief Justice also announced the following orders of the court:

334—J. K. Greer, pet., v. the U. S.—Ordered placed on summary docket.

381—The Railroad Commission of California, plain., v. the A. T. & S. F. Ry Co.—Ordered on summary docket.

485—C. W. Stone, guardian, &c., plain., v. E. P. Stone, next friend of T. S. Stone—Ordered on summary docket.

738—A. Jones, aplt., v. H. W. Perkins, Deputy U. S. Marshal, et al., &c.—Motion to advance granted, and cause assigned for argument on Dec. 10 next.

575—The U. S., plain., v. E. Bathgate et al.; 576—Same, v. J. J. Durckhauser et al.; 577—Same, v. H. Coons et al.; 578—Same v. W. Farrell et al.; 579—Same, v. O. Klayer et al., and 580—Same, v. R. Uricho et al.—Motion to advance granted, and cases assigned for argument on Jan. 7 next.

597—E. Skarderud, plain., v. the Tax Commission of North Dakota.—Motion to advance granted and cause assigned for argument on Jan. 7.

640—A. T. Cushing, executrix, &c., plain., v. J. H. Whaley et al.—Further consideration of the petition for writ of certiorari postponed to hearing on writ of error.

640—Chicago & Alton R. R. Co., petit., v. the U. S.—Petition for writ of certiorari to Circuit Court of Appeals for 7th Circuit granted.

646—The N. Y. Central R. R. Co., petit., v. S. Goldberg.—Petition for writ of certiorari to N. Y. Supreme Court granted.

647—The People of Porto Rico et al., plain., v. J. Muratti.—Petition for writ of certiorari granted.

657—P. Chelentis, petit., v. Luckenbach Steamship Co., &c.—Petition for writ of certiorari to Circuit Court of Appeals for 2d Circuit granted.

[illegible]—P. D. Camp et al., petit., v. M. V. Gress.—Petition for writ of certiorari to Circuit Court of Appeals for 4th Circuit granted.

[illegible]—B. H. Dress, petit., v. S. J. Armstrong et al.—Petition for writ of certiorari to Iowa Supreme Court denied.

[illegible]—The Morse Dry Dock and Repair Co., owner, &c., petit., v. Conron Brothers Co. et al.—Petition for writ of certiorari to Circuit Court of Appeals for 2d Circuit denied.

[illegible]—E. L. Younge, petit., v. the U. S.—Petition for writ of certiorari to Circuit Court of Appeals for 4th Circuit denied.

[illegible]—Steamship Queensmore, Ltd., claimant, &c., petit., v. Henry Nanninga Co. et al.—Petition for writ of certiorari to Circuit Court of Appeals for 5th Circuit denied.

650—Kansas City, Mexico & Orient Railway Co. of Texas, petit., v. C. A. Fink.—Petition for writ of certiorari to Court of Civil Appeals, 8th Judi. Dist. of Texas, denied.

657—Gulf, Col. & Santa Fe Railway Co. et al., petit., v. J. P. Nelson.—Petition for writ of certiorari to Texas Supreme Court denied.

662—Barber & Co., Inc., petit., v. Sulzberger & Sons Co.—Petition for writ of certiorari to Circuit Court of Appeals for Second Circuit denied.

[illegible]—F. McDonald et al., petit., v. J. F. Ralston et al.—Petition for writ of certiorari to Okla. Supreme Court denied.

692—Iowa State Traveling Men's Ass'n, v. A. M. Ruge.—Petition for writ of certiorari to Circuit Court of Appeals for Eighth Circuit denied.

718—The City of New Orleans et al., petit., v. Penn. Bridge Co.—Petition for writ of certiorari to Circuit Court of Appeals for Fifth Circuit denied.

691—R. Watson, master, &c., et al., petit., v. M. Kreszewski, adrx., &c., et al.—Petition for writ of certiorari to Circuit Court of Appeals for 4th Circuit denied.

707—Barnes-Ames Co., petit., v. W. & C. T. Jones Steamship Co., Ltd.—Petition for writ of certiorari to Circuit Court of Appeals for 2d Circuit denied.

722—Pocahontas Consolidated Collieries Co., petit., v. F. L. Johnson, administrator, &c.—Petition for writ of certiorari to Circuit Court of Appeals for Fourth Circuit denied.

556—The U. S. and T. Thomas v. Woo Jan.—Motion to advance submitted for U. S.

716—G. Orlov et al., petit., v. A. Aronson et al.—Petition for writ of certiorari to Mass. Superior Court submitted for petit. and for resp.

732—E. Getkin, petit., v. the Penn. R. R. Co.—Petition for writ of certiorari to Court of Common Pleas of Dauphin Co. submitted for petit.

665—F. Deane, petit., v. Cal. Land Co.—Petition for writ of certiorari to Circuit Court of Appeals for Ninth Circuit submitted for petit. and for resp.

708—J. H. Sanner, petit., v. the West. Md. Ry. Co.—Petition for writ of certiorari to Md. Court of Appeals submitted for petit. and for resp. Leave granted to file necessary printed copies of record within ten days on motion of counsel for petit.

302—Atlantic Coast Line R. R. Co., plain., v. E. Dutton, as admx., &c.—Motion to dismiss or affirm submitted for deft. in support of motion, with leave to counsel for plain. to file brief in opposition within three days.

476—Steamship Bowdoin Co., plain., v. Industrial Accident Commission of California et al.—Motion to reverse submitted for plaintiff.

678—K. P. McNaughton, aplt., v. W. D. Stephens, Governor, &c., et al.; and 679—L. E. Nickell and R. J. Burke, aplts., v. W. D. Stephens, Governor, &c., et al.—Motions to advance submitted by Mr. Loving in behalf of counsel.

[illegible], original—The State of Ga., comp., v. the Trustees of the Cin. South. Ry. and the Cin., New Orleans & Tex. Pac. Ry. Co.—Leave granted to file replication herein on motion of counsel for complainant.

273—The Postal Tel.-Cable Co., plain., v. the City of Newport, Ky.—Motion to dismiss or affirm or transfer to the summary docket submitted for deft. in support of motion and for plain. in opposition thereto.

[illegible]—H. Miller and F. Miller, pets., v. the U. S.—Petition for writ of certiorari to Circuit Court of Appeals for Third Circuit submitted for petit. and for resp.

736—The Globe Steamship Co., claimant, &c., pet., v. H. Moss.—Petition for writ of certiorari to Circuit Court of Appeals for Sixth Circuit submitted for petitioner.

151—The Stevirmac Oil & Gas Co., plain., v. C. E. Dittman et al.—Submitted pursuant to the 20th Rule for plaintiff, and for defendants.

Adjourned until Monday, Nov. 5, at 12 o'clock.

Call for Nov. 5—Nos. 201, 284, 293, 345, 306, 407, 454, 252, (and 253,) 16, and 17.

Southern District.

DISTRICT COURT—Manton, J.—In Room 3, 12th Floor, Woolworth Building, at 10:30 A. M.—Equity calendar.
Bayley & Sons, Inc<Stand Art Glass.
W A Rogers, Ltd<Rogers Silverware Bureau.
Nat X-Ray Ref<G C Lynch Co.
Scandinavia B Co<Asbestos Rubber Wks.
Cardinal Film Corp<Crystal Film Co.
Tostevin & Cotti Mfg<M Ettinger Co, Inc.

DISTRICT COURT—Augustus N. Hand, J.—Room 337, P. O. Bldg., at 10:30 A. M.—Jury calendar.
Lenox<Selfridge.
Re Independent Mach & Tool Co.
Hanrahan<Pac Trans.
Wojciechowski<Erie RR.
Delaney<C RR of NJ.
Elliot<F Birdsall Corp.
Cavalan<C RR of N J.
Carney<Erie RR.
Van Dyke<NY & Cuba Mail SS Co.
Barreiros<Tivives SS Corp.
McDonald<Rossiter Rty Co.
Cymerys<C RR of NJ.
Monk<Lehigh Val RR.
Gulf Ref Co<Barnett.
Kelly<Penn RR.

Eastern District.

DISTRICT COURT—Chatfield, J.—Room 323, P. O. Bldg., Brooklyn, N. Y., at 10 A. M.—Criminal.
US<Rice, (on trial.) At 10:30 A. M.:
US<Newell.
Same<Ryan, (on trial.)
Same<Tinck et al, (2.)
Same<Schmidt.
Same<Kienzle.
Same<Williams.
Same<Swartzill & Tienan.
Same<Manto & Anneberg.
Same<Taylor.
Same<Hufcut.
Same<J. Fetzer.
Same—Mary Fetzer.

STATE.

Court of Appeals.

Middlebrook<B&MRR.
People<Richardson.
The Spring Garden Ins Co<Dolan et al.
Peroppe<Manue et al.
Fan-Fold<Larkin.
Raymond Con Pile Co<Thatcher & Son.
Amanna<Carvel et al.
Fanning et al<Belle Gerre et al.

NEW YORK COUNTY.

Supreme Court.

APPELLATE DIVISION—Scott, Laughlin, Smith, Page, and Davis, JJ.—At 2 P. M.—Enumerated motions.
Imperator Realty<Tull.
Weber<N Y Rys.
Stenzler<Standard Gas Light.
Re Foley.
People<Hughes.
People ex rel N Y Lodge, No 1 B P O E<Purdy.
Lowenfeld<U S Fidelity & Guar.
Noyes<First Natl Bank.
Dale<Mirror Films.
Hoschkrantz<Eagle Sav & Loan Co.
Martindale<De Kay.
Dougherty<Loew's Theatrical Enterprises.
Slayback<Alexander.
People<Weinstein.
Stanton<Beam.

APPELLATE TERM—Recess.

SPECIAL TERM—Part I.—Donnelly, J.—At 10:15 A. M.—Litigated motions.
Stevenson<Stevenson.
Dienst<Berwind-White Coal Mining.
Bien<Ali.
Rohner<Quinn.
Somet<Oahrin.
Bigham<Bigham.
Re Quigley<Woods.
Re Whitehouse.
Berger<Gotham Nat Bank.
Hraba<Hraba.
Quimby<Quimby.
Stanton<Union Ry.
Tepedino<MacKenzie Co.
Mirsky<Bordan.
Bonacchi<Begni.
Blatt<Blatt.
Thoma<Lichtenheim.
Straus<Parker, Stearns & Sutton.
Ramsey<Bainbridge.
Same<Wright.
Frankel<Stern.
Serafini<Lehigh Valley RR.
Kennedy<Kennedy.
Tolhurst<Tolhurst.
Re Stephens.
Re Brooks.
Rochelle<Standard Mail Order.
Lenkowsky<Altman.
Lowe<Leary.
Frost<Greenberg.
Bernhardt<Corduke.
Russek<Russek.
Hillelson<Neptune Realty Co.
Wallace<Maisin.
Wm Knoepke Pump & Binding Co<Higler.
[illegible]<Great Northern Hotel Co.
Johnson<Cole.
Healy<Balbin.
Coleman<Building & Eng Co.
Brigadier<Gritman.
Hanson<Hanson.
Gorman<McGraw Tire & Rubber Co.
Alamo Cafe, Inc<Mann.
Seamen's Bank for Saving<Dwyer.
Columbia Trust Co<Hamilton Holding.
J T Leonard Co<Warner-Godfrey Co.
Serating<Cohen.
McGovern<CNY.
Atterbury<Morton.
Re Sicilian Asphalt Pav Co.
Geo Colon & Co<Smith.
Posner<Sarnoff.
Fink<Meyer-Denken-Binram Co.
Dorfman<Postal Life Ins Co.
Wm Morris & Co<same.
Mueller<Mueller.
Cullen<Randall.
Goldberg<Goldberg.
Jennings<Foley.
Kronthal<Ranger.
Preston<Hobbs.
Ezl<Ezl.
Dickoff<Dickoff.
Randolph<Randolph.
Dickoff<Dickoff.
Claysmith Co<Hayward.
Kleinberg<Koch.
Woodworth<Woodworth.
Lahn & Simons, Inc<Shafyin.
Brod<Geo Murphy, Inc.
Perkins-Goodwin Co<Amer Press Assn.
Mutual Life Ins Co<Fanning.
Salaf<Naughton.
Schwartz<Meyer.
Jamieson<Jamieson.
Eastman<Lotsch.
Dillon<N Y Edison.
Crusius<Kaiser.
Ryan<CNY.
Delany<N Y Edison.
Re Barry<Pakas.
Smith<Addoms.
Steel<Arizona Cross Bar Mining Co.
Steingart<Steingart.
Re Trencher.
Rosenblatt<Flower Basket Shop, Inc.
Muller<Xilas.
Johnson<Winkelman.

PART II.—Whitaker, J.—At 10:30 A. M.—Ex parte business.

PART III.—Delehanty, J.—At 10:15 A. M.—Motions.
Re Unionport Road.
Fanning<Fanning (3.)
Rogers<Treacy.
Westcott<Westcott.
Re Man Ry<Jackson.
Schwarzbach<Schwarzbach.
Birnbaum<Birnbaum.
Preferred causes:
Libman<Libman.
Brunk<Steinberg.
McCulloch<Gargers.
Tenement House Dept<319 W 17th St.
General calendar:
Getzer<Paddell.
Kiddle<Dunham.
Saltzman<Ellman.
Berger<Alk.
Dubben<Dubben.
Vivaudou<Meyers.
Kirsch<Kirsch.
Sagarra<Sidenberg.
Gouert<Mechanics & Met Nat Bk.
Dammann<N E Casualty Co.
Hubbard<Hubbard.
Kerwick<Baily.
Darconte<Darconte.
P G Tiling & Con Co<Buchalter.
Hellman<Gunther.
Goldberg<Schart.
McCarthy<McCarthy.
Tramontano<Tramontano.
Morey<Ellerton.
Schmidt<Schmidt.
Imm<Imm.
Alexander & Reid Co<Golod.
Horowitz<Horowitz.
Wollman & Co<Goodhart.
Males<Shafer.
Clear.

PART IV.—Finch, J.—At 10:30 A. M.—Case on.
PART V.—Not in session.
PART VI.—Lehman, J.—At 10:30 A. M.—Case on.
PARTS VII. and VIII.—Not in session.

TRIAL TERMS—Part II.—Newburger, J.—At 10 A. M.
Politziner<Reichelson.
Cumberland Glass Mfg Co<Krumenacher.
Henry Elias Brew<Morris.
Clear.

PART III.—Greenbaum, J.—At 10 A. M.
Inq—Hill<Imperial Auto Tour, &c, Co.
Inq—Humphrey<Aldhouse.
Murray<NY Tel Co.
Killoran<Int R T. Co.
Donohue<Brady-Murray Motor Corp.
O'Connell<NY Rys.
H Rukatowitz<Natl Casket Co.
D Rukatowitz<same.
Salomon<Kalmus Bros Co, Inc.
Campbell<Burns Bros.
Lord & Taylor<Yale & Towne Mfg.
Eckel<Hart.
Lang<Belt Line Ry.
Caulfield<Smith.
Apina<Belendore.
C Bercow<Mansbach.
H Bercow<same.
Pearlberg<NY Cons RR.
Lavin<Fargo.
Rappoport<Blank.
M McNulty<Ehret.
J McNulty<same.
Jacobson<Smith.
M Krawzuk<Hirsch.
L Krawzuk<same.
Lazarus<Dwyer.
Kurz<Schiff.
Stone<Messemer.
Deutsch<Davis.
Cusack<Int R T.
De Lauzanno<5th Av Coach.
M Hahn<Int R T.
G Hahn<same.
McManus<NY Rys.
Leshansky<Brody.
Marcus<Cent Trust Co of N Y.
Horleck<Lanham.
Vaccarelli<Deevy.
Weinstein<Binder.
A Glynn<CNY.
M Glynn<same.
Moltisanti<NY Rys.
O'Brien<NY Rys.
Kelly<S I Midland RR.
Margolin<Int R T.
Goldman<Bachrach.
Harrison<Dock Con.
Moffa<NY & Q Co RR.
Salt<Mayer.
Schulsinger<Abeles.
Kahn<same.
Thomas<Pullman Motor Car Co.
Molinari<Cashopheco Transporters, Inc.
Crosby<Shenk.
Cocola<Diamond Soda Water Mf Co.
Aronowitz<Bausbeck.
Newman<Stein.
Elson<Rosenthal.
Lintner<Hill, (2.)
Bauman<Somerville Rty.
Tobias<same.
Krakower<same.
Jacobson<same.
Rosenberg<B H RR.
Clark<CNY.
Freeman<Stolzer.
Cohen<CNY.
Zwiren<42d St, Man, &c, Ry.
Glick<Union Ry.
Thomas<Dieterle.
Beinenfeld<Kemp.
Assante<Wildhart Rty.
Wilson<Harper's Weekly Corp.
Brucale<Donetsky.
Piehnik<La Tosca Knitting Co.
Smith<Linch.
Perielo<NY Rys.
Gerschon<Franklin Dye Works, Inc.
Wood<Billings.
Cajka<Hebald.
Chase<Yonkers RR.
Batre<same.
Chase<same.
McGowan<CNY.
S Visotzik<Runkel Bros.
A Visotzik<same.
Hynes<Postal Transfer Service, Inc.
J Travers<Regan.
P Travers<same.
Dewey<Rivers.
Cohen<Nauss Bros Co.
Iwaslow<Iwaslow.
Cahill<Schindel.
Landsman<Rodgers & Hagerty, Inc.
Gorman<Leppok Rty.
Cerina<Gt East Gas & Oil Corp.
Jones<Int R T C.
Manatik<Gen Optical Co, Inc.
Bruno<Lifrieri.
Butler<Wishnofsky.
Phillips<Geier.
Levy<Dierks.
Bassett<Union Ry.
Greenspan<Franklin Dye Works, Inc.
Bassett<Union Ry of NYC.
Rozoff<Rosenberg.
Glassjigina Matarazzo<Folsom.
George Matarazzo<same.
Barth<Koenig.
Newfield<Livingston.
Kugler<Von Stade.
Jacobs<CNY.
Murray<Lippincott Co.
Cannon<NY Rys.
Steinberger<same.
Alexis<Monahan Exp.
Aarons<Gutzman.
Murtha<NY, NH & H RR.
Di Rocco<Canepa.
Keenan<Balardi.
Swift & Co<3d Av RR.
Same<same.
Chaplin<CNY.
C Pisapia<I R T.
V Pisapia<same.
Farley<NY Rys.
Ettinger<Gerstle.
Mangusi<Union Ry.
Conway<Mills.
Solomon<De Lorenzo.
Sharkey<Schrarzler Co.
Di Rienzo<Brenack.
Raschke<NY Rys.
Klein<S Herold, Inc.
Sutta<Doyle.
Beck<Hirschfeld.
Gallagher<CNY.
Carter<CNY.
Earley<same.
Gunner<Westcott Exp.
Brown<Frankel.
Goll<Elder.
Diamond<Douglas Shoe Co.
Font<Schoenfeld.
Falcone<S I & M Ry.
Groesinger<Kramer.
Connors<Taylor.
Rochelle<Stand Mail Order Co.
Deninger<Quick.
Scharfman<NY, O & W RR.
Johnson<Fayrault.
Simicich<Orr.
Slaman<NY Con Ry.
Weisberg<Lesehnik.
Silverstein<Hoch.
Levis<NY Dispos Corp.
Keplopsky<Atl Amus.
O'Kane<Rathbone.
Muller<Samet Taxi Co.
Beamish<Ehret.
Turetzky<Menschel.
Cross<NY Rys.
Farley<Wiltscheck.
Fine<Gallagher.
Koehler<Bernagozzi.
Gorwitz<Strico.
Brosnan<Waller.
Posner<Sarnoff.
Jashnoff<Radin.
Burbal<42d St, &c, Ry.
Barina<Fitzhenry.
J Glass<C I & B Ry.
D Glass<same.
Hetter<NY Rys.
Abramowitz<City R E.

PART XIV.—Platzek, J.—At 10 A. M.
Kahn<Lowenstein.
Nacirema Co<Cassidy.
Am Ins Co<Barrett.
B Keenan & Sons<Johns-Manville Co.
Le Roy<Pennington.
Gatti-McQuade Co<Mad Paper Co.
Brauer<Lawrence (2.)
White<Astro Const.
Cahn<Barth.
West<Beardsley.
Mortland Chem Co<Stein.
Pikeway Rlty Corp<Germania Eng & Const Co, Inc.
Marshall<Pribil.
Arkenburgh<Milroy.
Nelson<Meikelham.
Wm Morris & Co, Inc<Providence Washington Ins Co.
Usdansky<Lane.
Davis<Iman.
Saxe<Pearlman Co, Inc.
Henkel, Jr<Rudolphy.
Leary<East River Nat'l Bank.
Economu Ritsos Co, Inc<Nat Steamship Nav Co.
Ulfelder<Levy.
Bassoe<Blum.
Amitrano<Ill Surety.
Robertson & Co, Inc<Cent Cuba Sug Co.
Fine & ano<Longchester Realty Co.
Gen'l Platers' Sup Co Inc<Mendelson.
Pechinsky<Cook's Linoleum Co.
Goldfarb<Eldlitz.
Williams<Wilner.
Harris<Manchester Garage Co.
Bartolicius<Jackson.
Rodstein<I R T.
Perlman<Donohue.
Schlanger<Heyman.
Gallin<Allemania F I.
Fowler<Am Carbide.
La Vin<Copley-Plaza Oper Co.
Col-Knick Trust Co<Barnaley.
Dore<Legry.
O'Beirne<Bullis.
M. Samuels & Son<Hudson & Man RR.
Paul Gerli<Mehdelson.
Branower<Waldes.
Scherff<Konigswald.
Seger<Harris & Co.
Johnson<McGoldrick.
Eisenberg<Lustgarten.
Phillips<Mender.
People<Tombray.
Same<Every Color, &c Co.
Same<Crawford.
Israel<Ritz Rest Co.
Greenwich B'k<Myers.
Townsend<Samuels.
Buchanan<Gallagher.
Harman<Hutcheon.
Same<Dujardin.
Stringer<Lambert.
Sabine<Morosco.
Wing<Spilsbury.
Rothstein<State Bank.
Nat Surety Co<Nat City Bank of Brooklyn.
Auerbach<Man Wrecking, &c, Co.
Sisson<100 Mott St.
Brady Oltarsh Co<CNY.
Garsilla<Bouchet.
Sisson<102 Attorney St.
Same<Lohden.

TRIAL TERM—Causes assigned from the day calendar to the various parts for trial. See Rule 7, amended Trial Term rules.
PART III.—Greenbaum, J.—At 10 A. M. Clear.
PART IV.—Gavegan, J.—At 10 A. M. Case on.
PART V.—Dugro, J.—At 10 A. M. Adjourned to Oct. 25.
PART VI.—Erlanger, J.—At 10 A. M. Case on.
PART VII.—Goff, J.—At 10 A. M. Case on.
PART VIII.—Hotchkiss, J.—At 10 A. M. Case on.
PART IX.—Pendleton, J.—At 10 A. M. Inq.—Novack<Int 23d St. Inc.
PART X.—Benton, J.—At 10 A. M. Case on.
PART XI.—Weeks, J.—At 10 A. M. Case on.
PART XII.—Tierney, J.—At 10 A. M. Case on.
PART XIII.—Brown, J.—At 10 A. M. Case on.
PART XIV.—Platzek, J.—At 10 A. M. Case on.
PART XV.—Giegerich, J.—At 10 A. M. Case on.
PART XVI.—Hendrick, J.—At 10 A. M. Case on.
PART XVII.—Ford, J.—At 10 A. M. Case on.
PART XVIII.—Cohalan, J.—At 10 A. M. Case on.

Surrogates' Court.

CHAMBERS—Cohalan, S.—At 10:30 A. M.—Motion calendar.
Margaret E Murray, Moses Barad, Eva Rohr, Reuben E Crowdus, Patrick J Dunn, Abraham Teicher, John Fox, Ernestine Shrier, James C Kellogg, William A Warman, Emeline Green, Merz N Rosenthal, Friedrich Schmidt, Maria M Farrice, Sarah Werth, Thomas Van W Cunningham, Catherine M Doncho, Leo Jaroslawsky, Rose Jaroslawsky, Ruth Jaroslawsky, Alexander Gerchtruk, Benjamin Gerchtruk, Lena Gerchtruk, Gould Green, Jacob Green, Mary Hallahan, Walter J Hallahan, Dorothy Hickey, Grace Hickey, John Hickey, Frank Leff, Julius London, Kate London, Kepel London, Samuel London, Arthur M Nelson, Helene F Nelson, John O'Flaherty, Loretta O'Flaherty, Thomas O'Flaherty, Estelle Pick, Isabel G Pick, Roslyn Pick, Henry Schneider, Katie Silver, John H McGurk, George A MacRossie, Patrick J Dunn, Salome Wens, &c, Abraham Gray, Ferdinand A Sieghardt, Peter Schaeffler, Samuel Schwartz, Egerton L Winthrop, Hugo Gorsch, John F Leary, Fitzgibbon, infant, Harriet E Lent, Henrietta Dinkelspeil, Edward Booth-Jones, Barbara Kampfe, Michael Bergman, Bridget Smyth, Louise O Merriam, Honora Kingston, Jeanie Kaufman, Heshka Revken, Caroline C Gilbert, Arpad H Heltai, Charlotte Lilianthal, Kate Sixsmith, Margaret Hanley, Mary E Armitage, Isaac S Long, Margaretha Viscler, Clara M Knapp, Marian D Walker, Theresa Kraus, Maurice Seligman, Mathilda Seligman, Mary E Lynch, Jeannie H Henton, Paul A A Arnaud, James Seligman, Philip Smith, Abraham Bernstein.
Estates of: Jeanette C. Rogers, Reuben E Crowdus, Joseph S Gaynor.
Wills for probate: Ann Leonard, Henry Immen, Anna W Woodward, John Doran, Mary E Gilmore, Eva Haberman, Andre Jacobi, Mary E Henderson.

TRIAL TERM—Fowler, S.—At 10:30 A. M. No day calendar.

City Court.

SPECIAL TERM—Part I.—Walsh, J.—Litigated motions, at 10 A. M.
Mandel<Rubin.
Bruccheri<Murphy Const Co.
Helfand<Shalita Bros.
Lawson<Dailey & Ivina.
Cravotta<Mastellone.
Conabeer<Turai.
Klein<Seiholtz.
Fulton & Elm Leasing Co<Augustine Stores.
Am Gas Governor Works<Hoelscher.
Pearsall<Nicholas.
Bobink<Larzer.
Johnston & Collins Co<Hopkins.
Gimbel Bros<Levy.
Hoshman<Lipshitz.
Goodello<Cohen.
Lupo<Levy.
Henning<Martin.
Remy<United Pierce Dye Works.
Eisenberg<Melville Share Corp.
Cipollone<Kiddle.
Feinstein<Buchanan.
Bruno<Bonanno.
D'Agostino<Ettlinger.
Bernstein<Cohen.
Jolkower<U S Rty, &c, Co.
Stoller<Kaufman.
Feller<Weil.
Cohen<same.
Green<Spivak.
Kreisberg<Weil.

PART II.—O'Dwyer, C. J.—At 10 A. M.—Ex parte business.

TRIAL TERMS—Part I.—McAvoy, J.—At 9:45 A. M.
Calvet<Pain.
Costaldo<Burns Bros.
Ritt<Schwartz.
Kaufman<Kips Bay &c Co.
Green<Wilk.
Hank<Miller.
Schmidt<Primler.
Parker<Foote.
Gerson<Standard Boarding & Livery.
Levine<Jones.
Senner & Kaplan Co<Mills.
Wesley<Menzer.
May<N Y Edison Co.
Madero Bros Co<Marell Chem Co.
Mundorff<N Y Rys.
Kowalsky<Dillon.
Kaufman<Helzel.
Montopoli<Leone, (2.)
D'Ambra<Milo.
Betron<Davis.
Orton<Elliott.
Wilander<Gossler Bros.
Lieberman<N Y Rys.
Brandies<A Goodman & Son.
Karo<N Y Rys.
Kramer<Langsdorf.
Krieger<Goldstein.
Lang<Irwin Rty Co.
Kashowitz<Dayton T C Co (3.)
Reolo<Witkin.
Schifano<Blumberg.
Mitchel<Lustgarten.
Berger<Realty Real Corp.
Hughes<Gaffney Exp.
Window<Century Amuse Co (2.)
Berman<Levy.
Di Costa<Cerutti.
Hub Knitting Mills<Liberty Fountain Gold Pen Co.
Reichenthal<Moyses.
Schlechtman<Alaska Chem Co.
Economu Ritsos Co<Rosalsky.
Schwartz<Bishop.
Wynkoop<Roskam-Scott Co.
Zachowitz<Vettel.
Sandler<Int R T.
Frankel<same.
Iskovich<Burns Bros.
Harris<Rosenfield.
Sandel<Morgenstern.
Fenster<Goldberg's Sons.
Worshofsky<3d Av Ry.
Israel<Glass (2.)

SHORT CAUSE CALENDAR—Cases will be sent to Trial Term, Part II., for trial.
Langenthal<Oberman.
D & H Shirt Co<Penn RR.
Boyer Stroud Corp<Stroud.
Karon<NY Cent RR.
Clear.

PART II.—Allen, J.—At 10 A. M. Case on.

PART III.—Smith, J.—At 10 A. M.—Commercial calendar.
Tobey Furn Co<Allen.
Marcuson<Miller.
Cohen-Chelsea, Inc<Smith U S Co.
Freed<Thalheim Co.
Kaufman<Levy.
Paul Rubenstein Co<Crotta.
Efferman<Emze Rty.
Millstein<De Jong.
M Block & Co<Schoenfeld.
Fellerman<Wechsler.
Liss<US Fid, &c, Co.
Ellison<Gennis.
Simmons<Elena Rty.
Jos Frankel's Sons Co<Robinson.
Cozens Cabinet Co<Wonder T M Co.
Gutterman<B & O RR.
Terowsky<Lato Restaurant Corp.
Linderman<Liebler.
Favour<Nasrollah, (2.)
Same<Khowry.
Case on.

PART IV.—Finelite, J.—At 10 A. M.—Case on.
PART V.—Zeller, J.—At 10 A. M.—Clear.
PART VI.—La Fetra, J.—At 10 A. M.—Case on.
PART VII.—Schmuck, J.—At 10 A. M.—Case on.
PART VIII.—Strasbourger, J.—At 10 A. M.—Case on.

Referees Appointed.

SUPREME COURT—Delehanty, J.—Boger<Lams—Milton M. Sittenfield.

SUPREME COURT—Donnelly, J.—Reagan<Lennon—Afred H. Townley. N. Y. Public Library<Storm—Abraham Greenberg. Matter of Whalen Eng. Co.—Vincent L. Leibell.

SUPREME COURT—Whitaker, J.—Welkes<G. I. Bldg. Corp.—John H. Rogan.

SUPREME COURT—Philbin, J.—Hecker<Brady—H. Boardman Spalding. Henshaw<Lipschitz—Powell Crichton.

Receivers Appointed.

SUPREME COURT—Donnelly, J.—Brigitte Moder<Chas. Moder—Geo. A. Bellotte.

SUPREME COURT—Whitaker, J.—Mary E. Fitts<Lena Wersberg—Alex. Reickard, John M Bowers<Everett Corner—William Peters. Guissie Pressin<Morris Lipschitz—Isidore R. Isaacs.

BRONX COUNTY.

Supreme Court.

SPECIAL TERM—(Chambers)—Mullan, J.—At 10 A. M.—Ex parte business.

SPECIAL TERM—Mullan, J.—Motion calendar.
O'Donnell<NY Edison Co, (2.)
Brechter<R Hoe Co.
Cunningham<Smith.
Zarobetti<Stand Drug Label & Box Co.
Gollo<Trattner.
McCormick<Direct Realty Co.
Re Hallock.
Re Mayhew.
Bier<Magenheim.
Creeden<Creeden.
University Socy<Magenheim.
Sudbrink<Baukal.
Telmer<Telmer.
Corn<Corn.

SPECIAL TERM FOR TRIALS—Mullan, J.
Liberi<Liberi.

TRIAL TERM—Part I.—Mitchell, J.
De Sarle<Jacob Const Co.
Wallace<CNY.
Zircher<Webber.
Hillowitz<Braun.
Helden<Union Ry, (2.)
Cahill<Gimbel Bros.
Rowley<Union Ry (2.)
Cantons<same (2.)
Riggs<3d Av. R. R.
Schilling<Union Ry.
Pollack<R Carvel Co.
Bottari<Sabella.
Greenfield<So Blvd.
Turvak<Inter R T Co.
Eller<Union Ry.
Tell<Inter R T Co.
Janos<Pahler Rty Co, (2.)
Young<Slayton, (2.)
Bilsky<Board of Education City of N. Y.
Phillips<Romagnoli.
Einhorn<Simmons.
Williams<Inter R T.
Galvin<Leonard.
Butler<Inter R T Co.
Hoch<So Blvd RR.
Woodward<Mayer.
Sana<West Elect RR.
Haberman<Fine.
Zink<Scott, (2.)
McCormack<Inter R T Co, (2.)
Koetznitzer<same.
Weisbart<Baum.
Gleiter<Klotsky.
Wishner<Bollenbock.
Slovak<McQuade.
Brand<Tunick.
Tarlo<Highgrade Wine Co.
Forsythe<Wegmann.
Blakley<CNY.
Kitman<Gottlieb.
Neun<Hauptman.
Highest number reached in regular order, 1123.

PART II.—Mullan, J.—Cases to be sent from Trial Term, Part I.
PART III.—......., J.—Cases to be sent from Trial Term, Part I.

Surrogate's Court.

CHAMBERS—Schulz, S.—Ex parte business.
TRIAL TERM—Schulz, S.—No day calendar.

County Court.

SPECIAL TERM—(Chambers)—Gibbs, J.—Ex parte business.

SPECIAL TERM FOR MOTIONS—Gibbs, J.—
Kaufman<Parody.
Schechter<Pederson.

TRIAL TERM—Gibbs, J.
Blum<Carvel Co.
Diorio<Union Ry.
Mannion<NYC Inter.
Kohen<Union Ry.
Matson<Inter R T Co.
McGuire<Steindler.
DeSilvio<NYC Inter.
Beatus<same.
Nyman<Tip Top Dairy.
Poth<Polsky.
Pernick<Cent Un Gas.
Mellman<Inter R T.
Rubin<same.
Backer<same.
Lemish<same.

Referee Appointed.

SUPREME COURT—Sands & ano<Bodine et al—Felix Muldoon.

QUEENS COUNTY.

Supreme Court.

SPECIAL TERM FOR TRIALS—Kelby, J.—At 10 A. M.
Case on—Umbach<Umbach.
Highest number on the calendar is 586.

TRIAL TERM—Part I., Kelly, J.; Part II., Van Siclen, J.—At 10 A. M.
Dexheimer<N Y & Q Co Ry.
Bracco<L I RR.
Fisher, an inf<B H R R Co.
Woodil<NY Rys Co.
O'Keefe<B H R R Co.
Hawse, as admx<Penn RR Co.
Iorio<same.
Sisson, as State Com of Excise<Altenkirch et al.
Andereya<O'Hare et al.
Kruger<Bernstein.
Garofolo, an infant<B H RR.
Taillard<Maccarone.
Stemberg<Stemberg.
Clair<Int R T Co.
Trommer<Hipkins.
Hertzman<Vetter.
Schiavoni<L I RR.
Mullen & ano<Sparks.
The following causes, if marked ready, will be passed for the day; no cause will be set down for a day on this call:
Grady<Paul & ano.
Dougherty, an inf<Salt, as extx.
Allen<NY Con RR Co.
Gellman<Marks.
Storch<Schmidt.
Naughton Const Co<Oscanyan.
Haines<Taft.
Sheputis, an inf<Hecht.
Berg<B, Q Co & Sub RR.
Uhrin, an infant<42d St, Man & St Nich Av Ry.
Dorney<Rutherford Rubber Co.
Sutton<Klein.
Levenson<Howell Field & Goddard.
Mericco, an infant<Empire Bottling Works, Inc.
Neuer<Makila.
Brunza<Witte.
O'Loughlin<Mackey et al.
Kammerer<Burtis.
Aarons<Rapid Transit Subway Con Co.
Leavy, an inf<Greilich.
Grunfelder<NY Rys.
Moore<B, Q C & S RR.
Marlowe, an inf<Wolf.
Holden, as admx<Pringle.
Highest number reached on the general calendar is 1989.

County Court.

TRIAL TERM—Humphrey, J.—At 10 A. M.
Strang, an inf<Lloyd.
Heins<B H RR.
Zamaitis<same.
Lewis<same.

KINGS COUNTY.

Supreme Court.

APPELLATE DIVISION—Second Department—Recess.

APPELLATE TERM—Second Department—Recess.

SPECIAL TERM—Part I.—Callaghan, J.—At 10 A. M.—Motions.
MacLeod<MacLeod.
Re E 26th St-Canarsie Lane (Block.)
Castellano<Kriegl.
Re Canarsie Lane, (Dunn.)
Re same, (Van Ness.)
Myers<N B RR Co.
London<Fring.
Brosek<Stuyvesant Hghts Mot Car Serv.
Re Avenue V.
Echel<Singer.
Re Werner, (Crepney.)
Imerstein<Klausner.
Kreitman<42d St M & St N Av Ry.
Dinnegan<3d Av Ry.
Sexton<same.
Polansky<same.
Nelles<same.
Sternberg<Fromm.
Shoobs<B H RR.
Fox<O'Brien (2.)
Guglielmo<Guglielmo.
Mock<Mock.
People ex rel Bissert, (Kingsbury.)
Kneip<Dankel.
Rabinowitz<The Coddington Co.
Trustees Union College<Est Lot Sellers.
Schwartz<Postal Transfer Service.
Guzauskas<same.
Rowe<NY & N S Trac.
Olsen<Meierdiercks.
Imp Auto Co<Allers.
Congress Brew<Humboldt Ice & Coal.
Metzler<Fid & Dep.
Casagrande<Palmo.
Krutman<Donn.
Ganzie<H Roth Bldg.
Lesser<NY Mun Ry.
Re Stiles, (Bd Elec.)
S & D Exp<O K Exp.
Motions at 2 P. M.
Re Marshall, (Braake)
Re same, (Newins.)
Re same, (Wills, Jr.)
Re same, (Blue.)
Re same, (L'Hommedieu.)
Re same, (Porter.)

PART II.—Faber, J.—Ex parte business at 10 A. M.

PART III.—Cropsey, J.—At 10 A. M.
Murray<Murray.
Gottlieb<Canton.
Lund<Johnson.
Poole<Poole.
Highest number reached on the regular call, 274.

TRIAL TERM—Part I., Kapper, J.; Part II., Benedict, J.; Part III., Manning, J.; Part IV., Garretson, J.; Part V., Scudder, J.
Powers<Connor Bros.
Cooper<Blout.
Richardson<Union Painless Dentists.
Grilli<Gifuni.
Smith<B H RR.
Flynn<Mulzoff & ano.
Zipperson<Oskeroff.
Goldstein<Levinson & ano.
Knips<Hutchins.
Kreitzer<Lefkowitz.
Badolato<Molinari.
Duchateau<McCormack.
McCauley<McGowan.
Balke<Dailey.
Franco<N Y Rys.
Fullington<Meyer et al.
Fortier<Hart & De Burd.
Erzinger<McCullough.
Arico<De Simone.
Rynehart<Clinton.
Pinsker<Nass RR.
Troy<same.
Cohen<Meyer.
Molinaro<C I & B RR.
Cook<B H RR.
Bayreuther<C I & B RR.
Bertini<Int R T.
The following causes, if marked ready, will be passed for the day. No cause will be set down for a day upon this call.
Spagnola<Brower.
Chieffo<C I & B RR.
Rabinowitz<Yerret.
Straus<Fine.
Iarty<Mangin.
Thullen<Hall Switch & Signal Co.
Dimello<Le Berthon.
Kaufman<C I & B RR.
Wolfson<Nas RR.
Travis<Bisler.
Levy<Nas RR.
Hussey<Int R T.
Gilroy<Nas RR.
Otten<C I & B RR.
Bershadsky<Nas RR.
Korn<B, Q Co & S RR.
Rabel<B H RR.
Peters<Anchor Laundry Co.
Grandlun<N Y Cons R R.
Tavener<C I & B RR.
Coffey<Martin.
Luken<N Y Cons RR.
Shultz<B, Q Co & Sub RR.
Cohen<Phillips & ano.
Shyphoon<B H RR.
Digivanio<Sumner Garage & Sales Co.
Kornfeld<Shore.
Kennedy<N Y Cent R R.
Menotaglio<New Taxicab and Auto Co.
Flynn<Mulzoff & ano.
Flynn<Muth.
Quigley<Stewart.
Anderson<B H RR & another.
Nustzel<Rosenblath & another.
Kuhling<Fusco & ano.
Ringelmann<Daniels Co.
Weinbros Real Estate Co<Burr.
Unden<B H RR.
Sichinolfi<Murphy.
Fuchs<Meyer.
Doherty<Clyde SS Co.
Highest number reached on regular call, 2723.

Surrogate's Court.

CHAMBERS—Ketcham, S.—Day calendar at 10 A. M.
Wills of: Thomas Fitzgerald, Delia Desrault, Mary N Scranton, Julius Tillinger, Richard McNerney.
Administrations of: Bridget Walsh, John Clade.
Accountings of: Frank Egan, Michael Fallon.
Estates of: Sarah Shermhausen, Bernard Basch, Joseph Deboise.
Guardianship of: McNulty infants.

County Court.

CIVIL CALENDAR—Part IV., Roy, J.; Part V., Dike, J.
Keller<Slocum.
Rosensweig<Levy Bros Rty Co.
Gottfried<Eagle Impvt.
Jennings<B H RR.
Lombardo<Nas El RR.
Hanson<B H RR.
Duerney<same.
Revins<Gillen.
Saltzman<Chotick.
Stein<NY—Con RR.
Tatarsky<Emkay Rty.
Fass<Nass El RR.
Mundy<Levy Bros Rty.
Warren<B H RR.
Johansen<Mindermann.
Quinn<Lauckhardt.
Coogan<Kinter.
Strong<Nas Elec RR.
Radinsky<Israel.
Lagone<Nas Elec RR.
Ratigan<Knight.
Bergman<Estrich.
Berkowitz<Feteur.
Ergenzinger<NY Cons RR.
Garnes<Nas Elec RR.
Wicke<same.
Pagano<same.
Winter<Zimmerman.
Ackerman<Crenshaw.
Levison<B, Q Co & S RR.

WESTCHESTER COUNTY.

Supreme Court.

TRIAL TERM—Part I., Platt, J.; Part II., Young, J.—At 9:45 A. M.
Jackson<McGuire.
McTeigue<Gates.
Petitte<NY C RR.
Ashley<Schnair.
Goronitzky<Duffy.
Ptoh<West El RR.
Peppier<NYCRR.
Ferguson<Bopp.
Urovitch<Ohio Farmers Ins Co.
Fusco<NY, NH & H RR.
Flannery<NY Rys Co.
Farley<Yonk RR, (2.)
Scott<De Vinne (2.)
Stoppoloni<White Plains Modern Laundry, Inc.
Zimmerman<Union Ry.
Gregonis<Phila & Rdg Coal and Iron Co.
Tschantre<West E RR.
Paolillo<Union Ry.
Monahan<NY C RR.
McKenna<same.
Youmans<Picone, (2.)
The following causes must be answered ready or marked over to another day:
Vogel<City of Yonkers.
Buchanan<Dickson & Turnbull.
Garlisch<N Y C RR.
Washburne<White.
Rakity<Un Ry Co of NY.
Fardette<NY & S Ry.
Garrity<Varuna Inv.
Pechulis<P&RC&I.
Highest number reached on call, 530.

SPECIAL TERM—Keogh, J.—At 10 A. M.
O'Neill<Penn RR.
Kmetz<De Ronde.
Woolford<Woolford.
Voss<Peck.
Highest number reached on call, 486.

SPECIAL DAY CALENDAR—Part II.—Young, J.
Cornell<Bonsall, (continued.)
All short and contract cases adjourned until Wednesday, Nov. 7.

Surrogate's Court.

Sawyer, S.—At White Plains.
Wills for probate: Theodore A Thorne, Mary Reilly, Robert F Berry, Eveline Strang, John De Yongh, Lars Carlson.
Executor's acctg: Morris Lewine, Rachel J Barton, Emily G Smith, Howell Dobbs, Henry Iden, Sr., Henry Iden, Jr.
Motion: James L Reynolds.
Compulsory acctg: James P Sanders, Louisa W Bennett.
Order to show cause: Reese Carpenter, George E Gilmartin, Francesco Sansome.
In re estate: Hattie C Chase, Gerd Martens, Theodore A Lord.

BUSINESS RECORDS

BUSINESS TROUBLES.

In Town.

CONTINENTAL PHOTO PLAY CORP. of 110 West Thirty-ninth Street and 309 Broadway, has filed a petition in bankruptcy, with liabilities of $9,529 and assets of $7,500, consisting of stock, $5,000, and accounts, $2,500. Of the liabilities $5,000 is for salaries of officials in professional services.

LEVINE & HEIN, INC., manufacturer of cloaks at 28-30 West Twenty-fifth Street, has made an assignment to Morris Israel. A petition in bankruptcy also was filed against the corporation by these persons: Henry Greenstein, $320; E. Waldman, $4, and M. H. Schwartz, $700.

McCAHILL SODA FOUNTAIN COMPANY, 256 West Twenty-third Street.—A petition in bankruptcy has been filed against this corporation, by these creditors: Mohawk Motors Company, $750; Abraham Kramer, $17, and Benjamin Agman, $48.

NEW YORK SHOE FINDING COMPANY, of 111 Duane Street.—A petition in bankruptcy has been filed against this company by Arthur Resman, $1,794; Frank K. Nolan, $1,631, and John K. Ingalls, $754. Liabilities are $10,000 and assets $9,000.

OTTO BIEBER of OTTO BIEBER & CO., dealers in automobile supplies at 265 West Twenty-third Street, has filed a petition in bankruptcy, to have the firm declared bankrupt, showing liabilities of $2,980 and assets $1,200, consisting of stock, $900, and account, $300.

JOSEPH DORF.—Judge Mayer has dismissed the petition filed against Joseph Dorf, trading as the Jay Dorf Clothing Company at 155 East 125th Street, in a settlement with creditors at 25 cents on the dollar.

CHARLES J. DEGENHART.—Judge Mayer has confirmed a composition of Charles J. Degenhart, restaurant and saloon, at 369 Greenwich Street, with creditors at 100 cents on the dollar, payable in notes at twelve, fifteen, eighteen, and twenty-four months, on claims that have been filed and allowed amounting to $15,000.

CONSOLIDATED MOTORS CORPORATION of 250 West Fifty-fourth Street.—Maurice P. Davidson has been appointed receiver by Judge Mayer. It was alleged that the company permitted the receiver of the Thomas Auto Truck Company to take over all the assets of the Consolidated Motors Corporation which rightfully belonged to the company. Liabilities are $95,000.

WEINRIEB WAIST SHOP, at 104 Lenox Avenue.—Max Sheinart has been appointed receiver by Judge Mayer.

THOMAS AUTO TRUCK COMPANY of 250 West Fifty-fourth Street has filed schedules showing liabilities of $21,976 and assets of $12,878, consisting of stock $6,997, office furniture $907, patterns $1,114, materials held by creditors $2,070, accounts $589, and cash $318. Among the creditors are C. K. Thomas, $6,436 salary; W. S. Thomas, $1,360 salary; Herbert Diamant, $2,000; New York City, $1,010 personal tax, and Consolidated Motors Corporation, $650.

ADELINE P. KRAKAUER, delicatessen, 2,628 Broadway, has filed schedules showing liabilities of $5,894 and assets of $740 in cash.

ELIAS G. ROBIN, INC., dealer in electrical supplies at 49 Warren Street, has filed schedules showing liabilities of $27,906 and assets of $13,960, consisting of stock, $8,000; fixtures, $1,000; accounts, $4,000; cash in bank, $710, and automobile, $250. The Mercer Trust Company of Trenton is a creditor for $6,000.

NATURAL TOY MANUFACTURING CO. of 422 East Fifty-third Street, has filed schedules showing liabilities of $4,253 and assets of $4,306, consisting of stock, $1,750; machinery, $1,250, and accounts, $1,306.

JACOB RESENBAUM, manufacturer of mirrors at 41 Great Jones Street, has filed schedules showing liabilities of $14,915 and no assets.

ALLEN & ALLEN, motion picture rights and photo studios, at 218 West Forty-second Street, has made an assignment to Albert F. Dexter. Allen Lowe is President.

WEARWELL NECKWEAR CO.—Israel Schwartz, of the Wearwell Neckwear Co. firm, dealer in men's furnishings goods, at 66 Vesey Street, has made an assignment to Max E. Levine.

Judge Mayer yesterday granted discharges from bankruptcy to these bankrupts:

Durante Bros., Inc., lace importers, of 23 West Thirty-eighth Street, with liabilities of $95,187.

De Elbert A. Reynolds, Vice President State Line Telephone Co., of 136 Liberty Street, liabilities, $98,225.

Edelstein & Glassman, of 36 Eldridge Street, liabilities, $16,951.

Wm. H. Patterson, contractor, of Middletown.

Chas. A. Ketcham, stationer, of Middletown.

Chas. Steger, trading as Chas. Steger & Co., cloaks, 60 West Thirty-third Street.

Henry Gordon, as the Gordon Waist Co., 27 West Twenty-fourth Street.

FRANCES TOBIAS, of 2,024 Bath Avenue, Brooklyn, has filed a petition in bankruptcy, with liabilities of $941.48 and assets of $50.

SIEGFRIED WOLF, of 475 Howard Avenue, Brooklyn, has made an assignment to Edward W. Engel, of 369 Saratoga Avenue.

JUDGMENTS.

The following judgments were filed yesterday, the first name being that of the debtor:

In New York County.

In amounts of $100 and over.

Alstadter, Dave, and Julius Berger—H. Mendrochowitz $164.48
Atkins, May P.—Acker, Merrall & Condit Co. 137.53
Brady-Oltarsh Const. Co., Inc.—U. S. Fidelity & Guaranty Co. 1,010.64
Bernard-Granville Pub. Co.—W. J. Vandeveer 324.46
Burras, Arthur L. R.—M. L. Burras 1,440.04
Bernstein, Philip—L. D. Powell & Co. 231.90
Byrne, Mary—J. Steenk 247.71
Bailey, Franklin S.—I. Kosminsky 143.60
Baldwin, Elsie F.—Marden, Orth & Hastings Co. 7,016.00
Brady, Lawrence—H. K. Lamb 540.20
Butler Chemical Co.—West Va. & Pa. Coal Co. 399.10
C. & L. Cloak & Suit Co.—J. Harren 170.10
Chatrelit, Tony, and Edward Serffippo—T. F. Scully 645.41
Colucci, Cono and Madalina—G. Saggio 117.90
Crowley, Jerome—Clarence C. Perpall & Co. 642.29
Collins, Thomas A.—Fiske & Co. 572.42
City of N. Y.—D. Hochstadter et al. 196.51
Carpenter, Reese, and William Pyne—National Surety Co. 6,203.06
Cooper Electric Eng. Co.—Lighting Studio Co. 226.69
Cleland, James W. S.—F. D. Ruland 2,931.68
Disbrow, Robert N.—G. V. Twiss 2,279.10
Doyle, John J.—H. Yost 100.80
De Bobula, Titus—William & Morford Co. 179.77
Faherty, Frank J.—M. O'Rourke 506.09
Gurn-Spring Co., Inc.—R. C. Maxwell Co. 518.75
Grunberg, Marie—J. F. Volck et al. 7,253.00
Gray, George F.—O. Horwitz 121.98
Graeber, Edw. N.—J. Mandel, possession of chattels and $84.72, or 1,084.72
Gutrie, George E.—A. R. Levine 330.41
Goldberg, Morris—I. Silverman et al. 170.41
George T. Moon Co.—Linen Thread Co. 719.39
Horowitz, Charles—12th St. Garage Co. 148.35
H. A. Edwards Sales and Service Co.—M. Sevinsky et al. 510.65
Haber, Joseph—Orzag, costs 100.40
Havemeyer, Hector H.—Williams & Morford Co. 448.08
Hyman, Joseph A.—R. Magnus 1,690.19
Huesgen, Anthony—Dreswell Co. 127.05
Joseph A. Damsey & Ensign Improvement Co.—Pfotenhauer Nesbit Co. 412.18
Kilhenny, Delia—N. Y. Railway, costs 110.45
Kathodian Bronze Works—New Amsterdam Casualty Co. 1,082.48
J. H. Flick Const. Co., Joseph H. Flick, and Lawrence C. Manuell—Western Wheeled Scraper Co. 32,817.56
Kaufman, Jacob—C. Diamond 418.48
Kramer, Moe H.—H. Rothborth 184.05
Levine, David—K. I. Litwin 2,492.70
Levy, Philip—G. Lawyer 730.37
Levy, Jacob—W. J. Fleming 101.85
Lawes, Philip N.—Suffolk Engraving and Electrotyping Co. 152.63
McLoughlin, George A.—S. Dokson 274.88
Murphy, Edgar G.—Fisk Rubber Co. of New York 162.77
Marasco, Charles—G. Trucco 170.91
Mutual Cabinet Co.—R. A. Goroona Co. 531.87
Marchisio, Ercole & Americo Marchisio—D. H. Barnett 2,852.30
Maresco, Charles—C. Trucco 170.91
Mutual Profit Realty Co.—L. L. Lecomte 558.91
Manhattan Civic Association—H. M. Cohen 105.65
Manufacturers' League of America—P. P. Leventhal et al. 154.35
New Art Lithograph Co.—J. H. Linde Paper Co. 105.53
Now, Joseph—C. Dyas Standish 329.11
Oriental Dye Works—P. Kuznitsky 200.00
Russo, Russo, Giracco—G. Aquino 199.53
Rau, Herbert E.—J. A. Anderson et al. 161.70
Robinson, George H.—W. D. Acker 22,946.01
Robinson, George H.—L. D. Volk 253.20
Same—Latimer, Inc. 968.10
Rosenthal, Joseph—L. Becker 108.16
Spadone, Lyons R.—G. H. Bayne 162.09
Silverson, Morris—H. Kaliski 349.93
Schlessinger, Redbury Corp.—A. Schrader's Son, Inc. 210.51
Steel Erectors Co.—F. P. Manges, Jr. 5,137.98
Third Ave. Ry. Co.—M. Barrett, costs 118.82
Vincent, Joseph A.—C. H. Kienle 633.47
Vino, Mary and Nicholas—M. Brachfeld 127.80
Wasserman, Sigmund, and Louis Stern—Cudahy Packing Co. 2,302.35
William Necker, Inc.—R. Stahl 1,659.50
Woram, Charles—G. L. Weems 412.90
Same—same 231.70
Ward, Frederick W.—M. V. N. Goetchius 837.09
Wisser, William—M. P. Murphy 225.55

In Bronx County.

Burzinsky, Nathan, and Max Zion—H. Brown 227.05
Bohlken, Mathilda—H. Kroker & Co. 6,449.95
Brander, Sam—National Cash Register Co. 72.60
Crowley, John H.—A. Verndram et al. 427.16
Crowley, John H., Kathryn A., and James K.—Same 438.07
Henry, Max and Joseph—J. Stein 691.85
Harley, James—H. S. Sisson, &c. 78.85
General Woodwork Co.—I. Rosenzweig 149.55
Glick, Israel, and Nathan Eckstein—I. Lipschitz 427.72
Kesner, Meyer and Ida—L. E. Kleban & Co. 76.64
Olsen, Emma—T. Carlson 469.59
Penfield, William W.—Westchester and Bronx Title and Mortgage Guaranty Co. 43.80
Rabinowitz Painting Co.—North American Wall Paper Co. 114.81
Siff, Lester—Empire Carting Co. 107.73
Union Railway Co. of N. Y. C.—E. Bennett 490.30

SATISFIED JUDGMENTS.

The first name is that of the debtor, the second that of the creditor, and the date when the judgment was filed:

In New York County.

Malone, Mary, and Solomon Blagaier—People, &c., Oct. 13, 1917 ....$300.00
Richards, Kitty, and Solomon Blagaier—People, &c., Oct. 13, 1917 ....300.00
Temple, Charles R.—E. J. Grannis, July 1, 1916 ....2,085.25
Berger, Ignatz—Abrams Costume Co., July 2, 1913, vacated 116.09
Renfrew Knitting Co., Ltd.—F. W. Moore Co., Oct. 8, 1917, canceled 42,096.30
Voght, Preston A., and Newton Realty and Construction Co.—H. E. Jones, Aug. 29, 1917 ....794.55
Danmore Improvement Corp. and Morris Katz—R. & G. Lighting Fixture Co., Jan. 25, 1917 ....547.79
Katz, Morris; Chera Katz, and Danmore Improvement Corp.—Columbia Bank, Nov. 28, 1916 ....528.58
Jensen, Anton—A. Eastwood, Nov. 6, 1916 ....130.00
Donnelly, Michael—F. T. Harris, May 27, 1914 ....161.41
Llata, Cesar; Eugene Lorvenley, and Oswald A. Schlegel—Runge Synthetic Age Co., Inc., Dec. 22, 1916, canceled 599.60
Twiss, C. Victor—R. N. Disbrow, Oct. 19, 1917, vacated 2,239.10
Levy, George W.—E. G. Tuttle, July 23, 1914 ....157.96
Hawes, Gilbert R.—United States Express Realty Co., March 13, 1917 ....308.77
National City Bank of New York—T. G. Newbold, Oct. 22, 1917 ....13,786.30

In Bronx County.

Banigan, Thomas—J. McCrain, June 15, 1917 ....$186.40

BANKRUPTCY SALES.

IN THE DISTRICT COURT OF THE United States for the Southern District of New York.—In Bankruptcy.—In the matter of RUTH PETTICOAT CO., Bankrupt.—Chas. Shongood, U. S. Auctioneer for the Southern District of New York in bankruptcy, sells this day, Tuesday, Oct. 23, 1917, by order of the Court, at 10:30 A. M. at 79 E. 130th St., Borough of Manhattan, assets of the above bankrupt, consisting of Cotton, Trimmings, Union Special Machine, one Ford Automobile, Machines, Power Tables, Motor, Fixtures, &c.
AARON MARCUS, Assignee.
HENRY W. FRIED, Attorney for Petitioning Creditors, 200 Broadway, New York.

IN THE DISTRICT COURT OF THE United States for the Southern District of New York.—In Bankruptcy.—In the matter of JACOB WOLDMAN, Bankrupt.—Chas. Shongood, U. S. Auctioneer for the Southern District of New York in bankruptcy, sells this day, Tuesday, Oct. 23, 1917, by order of the Court, at 10:30 A. M. at 22 East Broadway, Borough of Manhattan, assets of the above bankrupt, consisting of Unmanufactured Trousers, Corduroy, Lining, Trimming, Machinery, Cutting Machine, Office Furniture, etc.
MAX E. SANDERS, Assignee.
MAURICE L. SHAINE, Attorney for Assignee, 299 Broadway, New York.

REAL ESTATE FIELD

An important deal in the upper Fifth Avenue retail section was closed yesterday in the purchase by Charles G. Thorley of the five-story commercial building at 2 East Forty-sixth Street on plot 30 by 100, adjoining the southeast corner of Fifth Avenue. The property, which was held at $300,000, was acquired from the Two East Forty-sixth Street Company, affiliated with the Manhattan Centre Company, of which V. Blaine Warner is President. The sellers bought it in 1912 from the Jesse Seligman estate and converted the old house into trade uses.

Mr. Thorley occupies for his florist store the building on the northwest corner of Fifth Avenue and Forty-sixth Street, on which he has a lease for several years. That property was recently purchased by Felix Isman from the Harper estate.

The Herbert Gulick Company was the broker in the sale of 2 East Forty-sixth Street.

Tenant Buys Greenwich Street Building.

The six-story business loft at 460 Greenwich Street has been sold by Charles Geyer to the tenant, George F. Weimann. The structure occupies a plot 60 by 79.10 on the southwest corner of Hubert and Greenwich Streets.

Investors Buy Tenements.

David Lion has sold the four-story flat at 312 East 124th Street, which he recently purchased from Miriam Fisher of Paris, to S. Attanasio, who owns the adjoining house at 314, which he recently purchased from Mr. Lion, giving him a plot 39 by 100.

John T. Wall sold for the estate of Charles E. de Jonge the five-story brownstone tenement 518 West Forty-ninth Street, on a plot 26.6 by 100, to Joseph Hecht for investment. This is the first transfer of the property since 1888.

Recent Buyers.

Selah B. Masten is the buyer of the plot on West 227th Street near Adrian Avenue in the Marble Hill section. The plot was resold by Frederick Brown, operator, through A. N. Gitterman.

Orme Wilson, Jr., is said to be the buyer of the easterly half of the seventy-foot lot on the north side of Sixty-fourth Street just east of Fifth Avenue, sold recently by the James J. Hill estate. Mr. Wilson's home is at 11 East Sixty-fourth Street, adjoining.

Bronx Sales.

Kurz & Uren, Inc., sold for the Intervale Holding Company, Mose Goodman, President, 1,392 Franklin Avenue, near 170th Street, a five-story new-law apartment, on a plot 37.6 by 100, to an investor.

The Public Square Realty Company, represented by Morgenstern Brothers, purchased the five-story forty-family apartment house, 83.6 by 100, at 2,132 to 2,136 Daly Avenue, from the estate of Pincus Lowenfeld and Lowenfeld & Prager. The property was held at $110,000. Solomon Geilich was the broker.

Fred Simon purchased from the Valhalla Corporation 1,265 College Avenue, a new-law tenement, on a plot 50 by 85. In part payment the buyer gave 545 East 146th Street, a tenement, on a lot 25 by 100, located near St. Ann's Avenue.

Queens Borough Sales.

T. G. Colton has sold to A. Kutsukian the dwelling and plot 100 by 100 on the northeast corner of Washington Avenue and Lincoln Avenue, Rockaway Park.

P. Mollenhagen sold to S. Finkelberg the plot 100 by 125 on the west side of Debevoise Avenue 100 feet north of Maple Street, Hollis.

H. Sugden sold to R. Wirwitz the property, 100 by 150, on the northeast corner of Rosedale Avenue and Sumner Avenue, Rosedale.

The First National Bank of Jamaica, L. I., sold 248 Union Hall Street, Jamaica, L. I., a frame cottage on a plot 25 by 150, to Samuel Sullivan of Utica, N. Y., A. G. Thompson was the broker.

New Jersey.

L. N. Nicholson & Co. sold at Lyndhurst, N. J., to William H. Williams, a six-room house on Valley Brook Avenue on a plot 37.6 by 125 for $3,500; also, to William T. Robinson an eleven-room house on Stuyvesant Avenue for $10,000.

Westchester County.

The Robert E. Farley Organization sold a plot on Morningside Road in the Nepperhan Heights section of Yonkers, N. Y., to Watson & Bremner of Yonkers for improvement.

Griffen, Prince & Ripley, Inc., sold for Mrs. Victoria Ridgeway Babcock a plot with a frontage of 172 feet on Elm Rock Road, Bronxville, to Harry Leslie Walker, who will build a residence for his own occupancy. The property is part of the old Ridgeway estate. The balance of this property is being resubdivided and will be sold in half-acre plots.

Commercial Leases.

The Herbert Gulick Company leased the store at 23 and 25 East Forty-seventh Street to Miss Moore of Boston; also, the store at 10 East Forty-sixth Street for Harris & Vaughan to Tree & Co., jewelers.

Worthington Whitehouse, Inc., leased for a term of years the store and first loft at 13 West Forty-sixth Street for Phebe Brisbane, to be used as a tea room.

The Charles F. Noyes Company has leased the building at 192 Water Street, recently purchased through the same broker, for Joseph F. Cullman to the Picano-Capaldo Company, Inc., from Nov. 1, at $2,400 per annum.

William A. White & Sons leased the store at 1,706 Park Avenue to Martin Fisher.

James A. Dowd has leased for the W. & E. Realty Company the five-story building at 159 West Thirty-fourth Street to Wragge & Medlin, and for Wragge & Medlin the store at 77 West Forty-seventh Street.

Private Dwellings Leased.

The Douglas Robinson, Charles S. Brown Company leased for Mrs. Mary W. Johnson the dwelling house 177 East Eightieth Street to George C. W. Low.

Douglas L. Elliman & Co. leased 119 East Fifty-fourth Street, between Park and Lexington Avenues, a five-story American basement dwelling, furnished, for Alonzo Potter to Bayard Dominick of Dominick & Dominick, bankers; also 121 East Eighty-first Street, between Park and Lexington Avenues, a five-story American basement dwelling, furnished, for Mrs. David Dows to John Sloane of W. & J. Sloane.

Pease & Elliman leased for Dr. Virgil P. Gibney to Miss Urania Woodman the four-story and basement dwelling, 44 East Thirty-fifth Street.

Barnett & Co. leased the dwelling 25 West 126th Street to J. Taylor.

Mortgage Loans Placed.

The following loans have been placed by John Finck: $31,000, at 5½ per cent., for the 540 West 163d Street Realty Company, covering premises at 544 and 546 West 163d Street; $15,500, at 5½ per cent., for J. Bernstein and H. Greenwald, covering 141 West Sixty-second Street; $50,000, at 5½ per cent., for the Morgan Steam Laundry, covering 700 Mott Avenue; $19,000, at 5½ per cent., for the 25 West 136th Street Corporation, covering 1,353 Avenue A, northwest corner of Seventy-second Street; $25,000, at 5 per cent., for Henry B. Anderson, covering 105 East Fifty-seventh Street; $27,000, at 4½ per cent., for Otto Doepfner, covering 332 to 336 East Seventy-seventh Street; $130,000, at 4½ per cent., for F. G. Schmidt, covering 11 East Forty-second Street; $18,000, at 5½ per cent., for Christian Wollersen, covering 546 West Forty-eighth Street; $23,000, at 5 per cent., for Abraham Rice, covering 667 Fox Street, and $45,000, at 5 per cent., for the Merrill estate, covering 1 Gramercy Park.

Realty Notes.

The Taxpayers' Association of the Tenth, Eleventh, and Seventeenth Wards will celebrate the forty-fifth anniversary of its organization this evening with a banquet at the Hotel Astor.

The nine-story Fullerton apartment house, at 116 to 120 East Fifty-eighth Street, 57 by 100.5, between Park and Lexington Avenues, was transferred yesterday as a gift from Annabella Curtis to B. Farquhar of Hastings-on-the-Hudson. It is subject to a mortgage of $300,000.

RESULTS AT AUCTION.

AT 14 VESEY STREET.
By Joseph P. Day.

57th St, 322 to 328, s s, 275 ft w of 8th Av, 100x100.5, seven-story Princeton apartment house; Richard Lathers, Jr., and another, trustees, against Maze Realty Co. et al.; R. & E. J. O'Gorman, attorneys; due, $218,664.83; taxes, &c., $6,897.94; to the plaintiff for $219,000.

8th Av, 2,163 to 2,167½, w s, 25.2 ft s of 117th St, 75.7x100; five-story tenement and stores; Jennie Currier and another, as executors, against C. H. Richardson, trustee, et al., Action 1; Pressinger & N., attorneys; due, $66,634.13; taxes, &c., $100; to the plaintiff for $60,000.

8th Av, 2,153, n w corner of 116th St, 20.11x90, five-story tenement and stores; same against same, Action 2; due, $38,155.81; taxes, &c., $25; to the plaintiff for $25,000.

8th Av, 2,159, w s, 60.11 ft n of 116th St, 20x90, five-story tenement and stores; same against same, Action 3; due, $20,906.70; taxes, &c., $25; to the plaintiff for $15,000.

8th Av, 2,165, w s, 20.11 ft n of 116th St, 20x90, five-story tenement and stores; same against same, Action 4; due, $19,406.28; taxes, &c., $25; to the plaintiff for $15,000.

Cherry St, 234, n s, 51 ft e of Pelham St, 25.6x100, six-story tenement and store; Charles Remson, as trustee, et al., against Morris Levy et al.; Joline, L. & R., attorneys; due, $26,724.90; taxes, &c., $797.21; to the plaintiff for $24,000.

THE BUILDING DEPARTMENT.

9th Av, s e corner of 214th St, for a one and two-story factory and studio, 99.11x115; Evans Film Manufacturing Company, 413 West 216th St., owner; B. N. Garnery, 35 West 39th St., architect; cost, $80,000.

Alterations.

Items under $5,000 omitted.

Bleecker St, 144, to a three-story hotel; C. P. Mori, premises, owner; R. M. Hood, 7 West 42d St., architect; cost, $5,000.

10th Av, 85, to a twelve-story factory; National Biscuit Company, 409 West 15th St., owner; J. R. Torrance, 409 West 15th St., architect; cost, $12,500.

29th St, 43 East, to a four-story dwelling; I. Kopilk, 101 Park Row, owner; D. Wortman and H. H. Braun, 114 East 28th St., architect; cost, $9,000.

72d St, 534 to 538 East, to a three-story bakery; C. E. Gottfried, premises, owner; O. Reissmann, 147 4th Av., architect; cost, $5,000.

REAL ESTATE TRANSFERS.

MONDAY, OCT. 22.

With name and address of purchaser and attorney. When attorney's name is omitted address party of the second part.

Manhattan.

COLUMBIA ST, 10 and 12, rear of interior lot, begins 63 ft e of Columbia St and 150 ft n of Grand St, runs n 50x e 35x s 50x w 35 to beginning; also strip 6x65 leading from e s of Columbia St, subject to right of owner of 12 Columbia St to build over said strip or alley; Ida A. Smith of Spring Lake, N. J., to Ella M. Merrill, 348 Broadway, Brooklyn, mtg $5,500, all liens, Oct. 16; attorney Emory F. Dyckman, 215 Montague St, Brooklyn $100

GREENWICH ST, 406, s w corner of Hubert St, 50x79.9; Charles Geyer to George F. Wiemann, Jr., 2,521 Sedgwick Av, Bronx, mtg $90,446.16, all liens, Oct. 19; attorney, Title Guarantee and Trust Co., 176 Broadway $1

LEXINGTON AV, s w corner of 59th St, 20.5x75; Arcade Realty Co. to Commission Merchants Association, 155 East 59th St, mtg $37,000, b. and s., Oct. 22; attorney, Herman Weiss, 155 East 59th St $1

2D AV, 954, e s, 80.5 ft s of 51st St, 20x70; Max Koppel to Lillian Heller, on the premises, all liens, Oct. 2; attorney, M. M. Alpert, 320 Broadway $1

3D AV, s w corner of 60th St, runs w 195.8 x s 100.5x w 124.4x s 100.5 to n s of 59th St x e 320 to avenue x n 200.16 to beginning; 59th St, n s, 60 ft e of Lexington Av, 20x60; also all right, title, and interest of parties of first part in any lands, buildings, &c., in block between 59th and 60th Sts, between 3d and Lexington Avs; 59th St, s s, 155 ft w of 2d Av, 75x100.5; Hattie Bloomingdale et al. to Arcade Realty Co., 1,800 3d Av, quitclaim, Sept. 20; attorney, Herman Weiss, 155 East 59th St $1

7TH AV, n w corner of 114th St, 100.11x100; Margaret I. Hoyt to No. 1,884 Seventh Avenue Corporation, 62 Cedar St, mtg $180,750, Oct. 4; attorneys, Rounds, H., D. & D., 62 Cedar St $100

7TH AV, s w corner of 115th St, 100.11x100; same to same, mtg $184,500, all liens, Oct. 4; attorneys, same $100

26TH ST, 128 West, s s, 325 ft w of 6th Av, 25x98.9; 67th St, 36 to 40 West, s s, 350 ft w of Central Park West, 75x100.5; 135 Broadway Holding Corp. to Land Estates, 135 Broadway, b. and s., c. a. g., all liens; attorney, New York Title and Mortgage Co., 135 Broadway $100

58TH ST, 116 to 120 East, s s, 201 ft w of Lexington Av, 57x100.5; Annabella Curtis to B. Farquhar, Hastings-on-Hudson, N. Y., mtg $200,000, all liens, Oct. 19; attorney, William R. Hill, 145 Broadway ....Gift

65TH ST, 302 East, s s, 64 ft e of 2d Av, 18x76x18.2x73.4; Louis A. Moskowitz, referee, to Helen Hickey, 127 18th St, College Point, b. of q., Oct. 22; attorney, Title Guarantee and Trust Co., 176 Broadway $4,900

74TH ST, 44 East, s s, 220 ft e of Madison Av, 20x102.2; Samuel Kempner et al., executors, &c., to Annie W. Handy, Glen Cove, L. I., mtg $45,000, all liens, Oct. 12; attorney, Lawyers Title and Trust Co., 160 Broadway $62,000

77TH ST, 307 West, n s, 100.6 ft w of West End Av, 18.6x102.2, mtg $15,000; 77th St, 323 and 325 West, n s, 244 ft w of West End Av, 38x102.2, mtg $40,000; Mary G. Trevor to Delta Holding Corporation, 217 Broadway, b. and s., Sept. 26; attorney, Julius H. Zieser, 217 Broadway $100

115TH ST, n s, 97 ft w of 5th Av, runs n 42.10x w 2x n 58.1x w 25x s 100.11 to street x e 27 to beginning; Jessie Neil to Bessie Hyman, 3 West 115th St, mtg $21,000, Oct. 19; attorney, J. S. Weinberger, 160 Broadway $100

122D ST, 250 West, s s, 154 ft w of Manhattan Av, 16x100.11; Joseph A. Kapp to Elizabeth H. Kapp, on the premises, Oct. 22; attorney, Aug. L. Martin, 80 Maiden Lane $1

Bronx.

FRISBY AV, n w s, 215.7 ft s w of Rowland St, 25x118.9; Jacob Miller to Charles G. Neubarth, 2,111 Gleason Av, mtg $2,000, Oct. 19; attorney, Title Guarantee and Trust Co., 176 Broadway $2,800

LOTS 186 and 187, map of Catholic Protectory; Friedrich Einberger to Margaretha Keitel, 948 Olmstead Av, et al. Oct. 11; attorneys, Amend & A., 119 Nassau St $1

VYSE AV, w s, 150 ft n of Jennings St, 50x100; Amerigo Carucci to William Guilary, 1,472 Washington Av, Feb. 6; attorney, L. A. Steyn, 4,586 Park Av $100

3D AV, 3,108, e s, runs s e 107x n e 24.10x n w 88.10x s w 29.3; Annie Fuchs to Charles Doll, 2,026 Ryer Av, et al., mtgs $23,000, Oct. 4; attorney, H. C. Knoeppel, 5 Beekman St $1

224TH ST, 716 East, 100x114; Theodore M. Riehle, referee, to Luciano E. Pilla, 600 East 182d St, Oct. 20; attorney, Title Guarantee and Trust Co., 176 Broadway $6,000

RECORDED MORTGAGES.

With name and address of lender and lender's attorney. Interest is at 5 per cent. unless otherwise specified.

Manhattan.

ESSEX ST, 45, w s, 100.11 ft s of Grand St, 24.11x54.2x irregular, Sept. 24, 1913; Ella M. Goebel to John Everling of Leonia, N. J., owns $1,800 and Catherine Herold, 527 Brook Av, Bronx, owns $3,700, due and int., prior mtg $24,000, as per bond; attorney, George C. Goebel, 38 Park Row $5,500

WATER ST, 313, s s, 50.7 ft w of Roosevelt St, 25x74.4x24x74.7; Water St, 347, s s, 19.6x75.5, Oct. 18; Pietro Caporale to Alberto de Negri, 326 East 107th St, installments $100 month, 6 p. c.; attorney, Philip J. Knobloch, 299 Broadway $1,000

8TH ST, 318-320 East, n s, 308.4 ft e of Avenue B, 39.8x97.6, Sept. 20; Max I. Rosenbaum to Sarah Gens, 302 West 102d St, installments $100 month, 6 p. c.; attorney, M. A. Rabinovitch, 230 Grand St; notes $1,000

65TH ST, 302 East, s s, 64 ft e of 2d Av, 18x76.2x18.2x73.4, Oct. 22; Ellen Hickey to Bond and Mortgage Guarantee Co., 175 Remsen St, Brooklyn, due and int. as per bond; attorney, Title Guarantee and Trust Co., 176 Broadway $3,500

79TH ST, 236 East, s s, 197.11 ft w of 2d Av, 17.10x102.2, July 2; Mary Mohl to Annie S. Liebler, 2,977 Valentine Av, Bronx, 1 year, 6 p. c.; attorneys, Schindler & Leibler, 1,393 3d Av $1,000

84TH ST, n s, 222 ft w of 3d Av, 102.2x54.11x irregular, ½ part, all title, Oct. 19; Rudolph J. Hahn to William Lang, 507 East 101st St, due Aug. 1, 1920; attorney, Robert Godson, 302 Broadway $22,000

162D ST, s s, 265 ft w of Fort Washington Av, 125x99.11, Oct. 20; J. M. B. Co., Inc., to Abr. Smith, 725 Riverside Drive, due Jan. 1, 1919, 6 p. c., prior mtg $152,500; attorney, New York Title and Mortgage Co., 135 Broadway $11,000

Bronx.

CEDAR AV, w s, 275 ft n of land of L. G. Morris, runs n 50x w 117.6 to land of N. Y. C. & H. R. R. R. Co. x s 50x e 112.1; Cora G. Briggs to Christopher Steinkamp, 290 Claremont Av., Mt. Vernon, N. Y., July 10, due as per bond; attorneys, Salter & S., 149 Nassau St $1,000

JENNINGS ST, n s, 16.9 ft w of Stebbins Av, 15.7x100; Edward F. James to N. Y. and Suburban Co-operative Building and Loan Association, 147 East 125th St., Oct. 1, 1 year, 6 p. c.; attorney, R. H. Bergman, 3,219 3d Av. $2,400

BANKRUPTCY NOTICES.

UNITED STATES DISTRICT COURT, Southern District of New York.—No. 25064.—In Bankruptcy.—COMMERCIAL ACETYLENE WELDING COMPANY, Bankrupt.

Commercial Acetylene Welding Company was duly adjudicated bankrupt on September 27th, 1917. The first meeting of creditors will be held at my office, No. 68 William Street, City of New York, on November 2nd, 1917, at 12 M. Creditors may prove claims, appoint a trustee, examine the bankrupt, and transact such other business as may come before said meeting. Also to consider the question of a public or private sale of the assets of the said company, in whole or in part, for cash or credit, as the court may order.
PETER B. OLNEY, Referee in Bankruptcy.

UNITED STATES DISTRICT COURT, Southern District of New York.—No. 24983.—In Bankruptcy.—MAJESTIC PHONOGRAPH COMPANY, Bankrupt.

Majestic Phonograph Company was duly adjudicated bankrupt on September 11th, 1917. The first meeting of creditors will be held at my office, No. 68 William Street, City of New York, on November 2nd, 1917, at 10 A. M. Creditors may prove claims, appoint a trustee, examine the bankrupt, and transact such other business as may come before said meeting.
PETER B. OLNEY, Referee in Bankruptcy.

The New York Times can be mailed to the soldiers abroad, or in training camps in the United States, or to the sailors in the U. S. Navy. Daily and Sunday, 1 year, $10; 6 months, $5.50; 1 month, $1; daily without Sunday, 1 year, $8; 6 months, $4.25; 1 month, 75 cents; Sunday only, 1 year, $3; 6 months, $1.75; 1 month, 30 cents. Give the name of man, company, and regiment, or the name of ship; the War Department provides address. The New York Times, Times Square, New York.—Advt.

RECORDED LEASES.

With name and address of lessee.

Manhattan.

WILLIAM ST, 138, all; Mabel L. Costello to Henry Allen, 138 West 77th St, 2 years from May 1, 1918; address, H. Allen, 138 William St $4,850

12TH ST, 10-14 East, store, basement, and first floor; William A. Ulman, trustee, to Benjamin S. Moss & Co., Inc., 3 years from Feb. 1, 1918; attorney, Myron Sulzberger, 38 Park Row $7,700

12TH ST, 8 East, first floor; No. 8 East 12th Street Co. to same, 3 years from Feb. 1, 1918; attorney, same $1,100

77TH ST, 219-23 West, n s, all; 77th St Realty Corp. to Louis K. Schwartz, 601 West 115th St, 21 years from Jan. 1, 1918, 21 years' rental at $10,000; attorney, J. R. Rubin, 165 Broadway $8,000

141ST ST, 50-52 West, all; John J. Mahon to James S. Reavis, 342 West 59th St, 10 years from Nov. 1, 1917; attorney, John C. Hawkins, 119 Nassau St $3,300

LIS PENDENS.

Manhattan.

1ST AV, e s, Lot 188, 23x94; Columbia Trust Co. against Maurice Mandelbaum et al., foreclosure of mortgage; attorneys, Gifford, Hobbs & Beard.

45TH ST, s s, 90 ft e of 3d Av, 25x100.5, and Lexington Av, w s, 79 ft n of 26th St, 19.9x100; Julia A. Bogart against Ellen Bogart et al., partition; attorneys, McLaughlin & Stern.

122D ST, s s, 83.3 ft w of 1st Av, 16.7x100.11; John M. Bowers et al. against Everett M. Corner et al., foreclosure of mortgage; attorney, G. A. Lewis.

Bronx.

191ST ST, s s, 100 ft e of Bathgate Av, 16.9x100; also 191st St, s s, 116.9 ft e of Bathgate Av, 16.6x100; also 191st St, s s, 133.5 ft e of Bathgate Av, 16.9x100; Lizzie H. Tooker against David Effron et al., foreclosure of mortgage; attorney, H. Hasbrouck.

224TH S, n s, 155 ft w of Bronxwood Av, 25x114; Alice W. Perrin against John W. Stevenson et al., foreclosure of mortgage; attorneys, Clocke, Koch & Reidy.

MECHANICS' LIENS.

Manhattan.

CHATHAM SQUARE, 5; Louis A. Sheinart against Samuel Kutinsky and Chatham Holding Co., owners and contractors $490

48TH ST, 218 West; Larkin Lumber Co. against Mary J. Andrews et al., owners; Mitchel H. Mark Realty Co., contractor $141

57TH ST, 156 and 158 East; Penn Metal Co. against Edward C. Burns and Ess Eff Realty Co., owner; Thomas J. Brady and Thomas J. Brady, Jr., Co., contractor, (renewal) $495

57TH ST, s s, 95 ft west of Third Av., 50x100.5; Lawrence Rukeyser against Edward C. Burns and Ess Eff Realty Co., owners, (renewal) $794

57TH ST, 156 and 158 East; William McCartney against Edward C. Burns, owner; Thomas J. Brady, contractor, (renewal) $1,156

Bronx.

MORRIS AV., southwest corner of Cameron Pl., 100x89.8; Lucian Pisciotta against Kerry Building Co., owner and contractor $125

SHAKESPEARE AV., 1,277; Matthias Thury against Peerless American Products Co., owner and contractor $450

WESTCHESTER AV., 709-711; Lefrak & Goldsmith, Inc., against Sophie Brenner, owner; Chelsea Carpenter Contr. Co., Inc., contractor $595

SATISFIED MECHANIC'S LIEN.

OLD BROADWAY, n e corner of 130th St; Peck Bros. & Co. against Manhattanville Garage, Inc., et al., Oct. 4, 1917 ....$200

For a Renting Man who has had experience with office buildings, there is a position open with more than ordinary possibilities in one of the downtown real estate offices. Address P 313 Times Downtown.

REAL ESTATE FOR SALE.

2 LARGE WATER FRONTS
NEW YORK HARBOR
One in New York City
Deep Water
Riparian Rights
Direct R. R. Connection
East & West
Without Lighterage
FOR SALE
Suitable for
Ship Yards
Steamship Terminals
Storage Yards
Manufacturing Plants
Plots of Any Size Up to
400 Acres
$3,000 Per Acre and Up
Best Labor Markets
Apply to
MESSIMER & CARREAU
101 Park Ave., N. Y. City

BRONX—FOR SALE OR TO LET.

SACRIFICE! MUST SELL. Riverdale; about 2 acres; 12-room house, 3 baths; garage; beautiful trees, shrubbery, lawn. Sidewalks, sewers, electric light; on main thoroughfare. Unusual combination of country home and city conveniences. Near Broadway Subway and N. Y. Central. Further particulars from Herman & Ernst, Attorneys, 170 Broadway.

FORECLOSURE BARGAIN. Five story, wide, triple apartment, Bronx, near subway station; rental $4,800; price $38,500; free and clear; easy terms. BYRNE & BAUMANN, 30 EAST 42D ST.

QUEENS—FOR SALE OR TO LET.

YOUR OWN HOME AND GARAGE. One family detached, 31x100, shingle and stucco, beautiful long bungalow roof. Enclosed porch 22 feet wide; steam heat, parquet floors in all rooms; finely decorated. Box stairs and woodwork all oak; laundry in cellar. Am selling these houses $1,000 below price. Look at them and you will see for yourself. Take Fulton St. "L" at Park Row to Rockaway Boulevard station. Walk south 3 blocks to Bell Place, and Van Wicklen Place. DENNIS J. COMISKEY, Owner and Builder.

ALL-YEAR-ROUND HOME Overlooking Long Island Sound. 6, 7, 8 and 11 rooms and bath, open fireplace, beam ceiling, hardwood trim, gas, water, electricity, sewers, steam heat, &c.; enough ground for garden and garage; 5 minutes' walk to depot and ideal bathing, boating, and fishing; 30 minutes from Pennsylvania Station; easy terms. Address S. A., 64 Times.

Forest Hills Gardens "A Forward Movement in Suburban Development." 15 minutes from Penn. Station. Houses and Villa Plots for Sale. SAGE FOUNDATION HOMES CO., 47 West 34th St., or Forest Hills, L. I. Send for Booklet T.

ALL YEAR SEMI-BUNGALOW NEAR THE SOUND. Seven rooms, bath, hardwood trim, open fireplace, beamed ceilings, double floors, hot water heat, gas, sewer, electricity; 27 minutes from 33d St. and 7th Av.; easy terms; good title. B. Mesch, Boulevard, Beechhurst, Whitestone Landing, L. I. Phone Flushing 1786.

BEAUTIFUL NEW HOME. 8 rooms overlooking the Sound, magnificent in every detail, in Restricted Park; handy to depot, 37 minutes out; am very anxious to sell; for a bargain apply M. Himes, 47 West 34th St., Room 414.

BROOKLYN—FOR SALE OR TO LET.

Owner going South.
Must sell within 30 days.
No reasonable offer refused.

Flatbush Residence.

Ocean Av., near Dorchester Road.

Frame detached, on plot 80x120; garage for 2 cars; excellent condition; every convenience; 12 rooms and 2 baths. Unusual opportunity to secure a big bargain. Can be seen by appointment only.

JOHN REIS CO.,
865 Flatbush Av., Bklyn. Tel. 1400 Flatbush

Modern Factory for Sale

Two-story brick, 13,000 square feet. Open on all sides. Heat, electric power, etc. Atlantic Av., near Nostrand Av. Station, Brooklyn. Bargain.

J. P. FROELICH,
753 Nostrand Av., Brooklyn.
Phone Bedford 5900.

WESTCHESTER—FOR SALE OR TO LET.

SPECIALISTS IN
WESTCHESTER AND NEARBY CONNECTICUT
PROPERTIES.
INSURANCE—MONEY TO LOAN ON BOND AND MORTGAGE.
Fish & Marvin 527 5th Ave.

FARM BARGAIN

Within commuting distance, on Harlem R. R.; 200 acres, fine soil; ten-room house, with fireplaces; dairy barn, outbuildings; with lake; $75 per acre. No exchange.
Clark, Lea, Tibbits Co., Inc. Phone 1916. White Plains, N. Y.

FOR SALE OR RENT

at Colonial Heights; large house with 8 rooms and bath; tastefully decorated; all improvements; plot 150x112. Liberal terms for quick sale. A. Reiner, 154 Nassau St.

LONG ISLAND—FOR SALE OR TO LET.

NEW BUNGALOW.

YOUR WIFE can enjoy the country with you when keeping house in this conveniently arranged, attractive 5-room bungalow at Laurelton; price $4,000; every modern appointment; ample room for garage and garden; only 30 minutes from Manhattan or Brooklyn by electric trains, and plenty of them; close to station, churches, schools, stores, golf; environment for children unexcelled; a rare opportunity; buy this bungalow NOW on very easy terms. LAURELTON DEVELOPMENT COMPANY, Suite 510, 1 W. 34th St., New York City. Phone Greeley 2741, or on the property, phone Springfield 1084-R.

A GARDEN FARM in New York City.

Price $4,000; beautiful "garden farm" at Laurelton; house just completed; 5 rooms and bath; fruit trees, vegetable garden; thirty minutes from Manhattan or Brooklyn; electric trains—plenty of them; close to station, churches, schools, golf, and stores; environment for children unexcelled.

Exceptional opportunity to purchase this "garden farm" on easy terms. If interested, inquire or call. LAURELTON DEVELOPMENT COMPANY, Suite 509, 1 West 34th St., New York City ('phone Greeley 2741), or on the property ('phone Springfield 1084-R).

FOR HOME OR INVESTMENT
$30 EACH HUNTINGTON LOTS $2 DOWN $1 MONTHLY
FREE DEED PERFECT TITLE
High and Dry Near Depot, Trolley, Stores, Harbor and Main Road to New York.
E. SEYMAN, 165 Flatbush Av., B'klyn.

WONDERFUL BARGAIN $12.50 PER LOT

22 lots, 45,000 square feet, at $12.50 per lot; will sell for $275; all you need is $25 cash, balance $8 per month; the property is high and dry; short walk to station and river; boating, bathing, and fishing nearby; excellent climate for poultry raising; plenty of work on nearby millionaires' estates; why live in crowded city when you can enjoy and own your own home in good, healthy country for less money than you pay rent? Call or write for free tickets to inspect this property. B Estate, 243 West 34th St., N. Y. City.

North Shore, L. I.

Owner offers his artistic 11 room, 3 bath English house, 1 acre beautiful laid-out grounds, at less than cost price; 1 minute from station; 30 minutes from N. Y., electrical express service. Terms arranged. H. K., 73 Times.

VERY ATTRACTIVE

Home, 8 very large rooms, tile bath, hot-water heat, oak trim, large porches front and side, gas and electricity, all city improvements; 30 minutes out, 5 minutes station; restricted, refined, beautiful, healthy location; opportunity, $7,500. Owner, 200 Broadway, N. Y., Suite 506.

Opportunity for Wide-Awake Man

at Yaphank, two miles from Camp Upton; out of town owner will sell good Farm, 50 acres, 10 room house, barns; big prices for all produce; camp to be permanent; fine opportunity, little money required.
Daniel Gerard, 1,270 B'way, (33d), N. Y.

SMALL POULTRY FARM

8 rooms; house needs repairs; convenient to station and trolley; one hour from city; sell to quick buyer for $100 cash, balance $12 per month. B. Thomas, 243 West 34th St., N. Y. City.

COZY BUNGALOW

37,000 square feet shaded property; worth $3,000; will sell to quick buyer for $1,350; must have $200 cash, balance very easy terms. B Owner, 243 West 34th St., N. Y. City.

NEW JERSEY—FOR SALE OR TO LET.

$3,000, on Easy Terms
AND 1st Mortgage of $5,500
BUYS THIS NEW
DAINTY HOME
with Garage,
On Tree Covered Plot with 100 Feet Frontage, Near Express Station Lackawanna R. R.
Huge living room with large open fireplace, dining room, kitchen, 7 master's bed chambers, 2 baths, sleeping porch; walls panelled in hard woods; beamed ceilings; ready to move into. Grounds planted with shrubs and flowers.
For Information and photo
F. D. WORCESTER,
170 Broadway. Tel. 1523 Cort.

From an actual photograph

IDEAL HOME WITH GARAGE

Price, $5,500. Cash Required, $500.
House has seven large, airy rooms, cozy inglenook, with open fireplace; tiled floor; sanitary gas kitchen; handsomely finished living room, beamed ceiling; dining room; spacious piazza; plenty of closet room; tiled bath; steam heat; convenient to schools, clubs, churches; good transportation; 35 minutes out; large plot; all conveniences; owing to business changes must sell; this house was built by day's work by owner for his own occupancy and no expense was spared. Full particulars.
F. W. Waggoner, Room 518, 47 W. 34th St.

30 Minutes From New York

By either train or trolley; highly restricted neighborhood; new modern house; seven large rooms, tiled bath, sleeping porch, steam heat, all improvements, beam ceilings, plate shelf, clothes chute, built-in ironing board, large butler's pantry, many large closets, polished parquet floors; up-to-date in every particular; built by day's work; high and healthy location; magnificent views; good transportation and schools; only $1,000 cash required, balance to suit; price $7,250 for quick sale; investigate this bargain.
R. S. White, Room 318, 1,328 B'way, N. Y.

GRANTWOOD.

Owner will sacrifice new brick and shingle, 8 rooms, bath, and sleeping porch, hardwood trim, parquet floors, steam heat, wide veranda; large plot; beautifully decorated.
BEIRNE & BOHM,
Lawton Avenue,
Grantwood.

Montclair Colonial Residence.

9 rooms, 3 large baths, tiled kitchen, sun parlor, sleeping porch, every appointment. Plot, ... Near Lackawanna Terminal. Immediate possession. Price $11,500.
FRANK HUGHES-TAYLOR CO.,
At Lackawanna Terminal, Montclair, N. J.

FOR SALE—RARE VALUE, $16,000
TERMS TO SUIT RESPONSIBLE PURCHASER.
A Beautiful Private Home—Extensive Grounds
EASY COMMUTATION TO NEW YORK.

A picturesque country year round home, high in the healthy hills, overlooking on large lake. House is modern, has every convenience, newly built, contains immense living room with open fireplace, sun room, dining room, solarium, butler's pantry and kitchen, seven master bed chambers, three baths; servants quarters and bath, with separate stairway from kitchen. Pool and billiard room and sleeping porch. Splendid boating and bathing. Golf course, country club, churches, schools, &c., near by. Pure water from artesian wells.
GEO. B. PEARE, 640 Riverside Drive, N. Y. C. Tel. 6634 Audubon.

Entire Building for Rent
For Storage
214 Fulton Street
6-STORY AND BASEMENT.
About 11,500 Square Feet.
Rent $1500 per annum
K. B. CONGER, 30 Church Street.

Passavant Building
440 4th Avenue...... S. W. Corner 30th St.
New 16-Story Building.................Strictly Fireproof
Entire 16th or SKYLIGHT FLOOR, $7000
OFFICES AND SHOWROOMS, $830 to $1950
UNOBSTRUCTED NORTH LIGHT. LOWEST INSURANCE RATE.
AUTOMATIC SPRINKLERS. COMPLETE SUPERVISORY SERVICE.
MOORE & WYCKOFF, 546 5th Avenue
CORNER 45TH STREET. TELEPHONE BRYANT 1960.

1 West 67th St.
More for the tenant than anywhere else. The first building to combine privacy of home with convenience of hotel.

STUDIO Duplex Apartments, 2 to 6 rooms and bath, with large north lights for artists, and similar apartments facing south for non-professionals. Unfurnished only. Rents from $1,500 to $3,000.
Ball Room, Exhibition Room, Swimming Pool, Squash Courts and Roof Playground for children.

MEALS served from restaurant in apartments without charge for service. Raw materials converted into food by best chefs obtainable and brought to apartments by specially constructed electric dumbwaiters without charge for cooking. Refrigeration free.
The famous Gustave Becker, chief chef Hotel Blackstone, Chicago, conducts restaurants.

Apply on premises. Telephone Col. 4204.

REAL ESTATE—OUT OF CITY.

Commuter's Farm
Send for details of the best bargain in Rockland County; 15 acres; $6,500.
Howard Goldsmith, 110 West 34th St.

TO LET FOR BUSINESS.

39 W. 32nd St. Store
FOR RENT.
Dimensions: 30 x 90 feet.
Desirable long lease.
Apply to
K. B. CONGER,
Room 332, 30 Church St., New York.
Tel. No., Cortlandt 8530.

DESIRABLE LIGHT OFFICE
Approximately 2,000 Sq. Feet
FULTON BUILDING
S. W. Cor. Fulton & Nassau Sts.
William F. Fuerst, Inc.,
87 NASSAU ST.

CITY HOUSES TO LET—UNFURNISHED.

66 East 78th Street.
Private Dwelling For Rent.
17 Rooms—4 Baths—2 Lavatories
Completely renovated. Hot water and steam supplied from the adjoining building; new plumbing and electric fixtures; windows on 3 sides; exceptionally deep house; ready October 1st; will decorate to suit.
Rent $5,500. Apply to
Edgar A. Levy Leasing Co.,
505 Fifth Avenue.
Tel. 6960 Murray Hill.

APARTMENTS TO LET—Unfurnished.
MANHATTAN—West Side.

"IDEAL HOMES"
$100 to $1,000 per month. Best Apartments in the choice locations of New York. None others listed. Save Time and Temper by coming to THE "IDEAL HOMES" CO., 500 Fifth Avenue, at 42nd St., Room 408. Tel. 3614 Murray Hill.

65 Central Park West.
A very desirable eight-room Apartment; large, light, airy rooms; overlooking park; high-class elevator house; rent $1,800. Apply Superintendent, on premises.

WILBRAHAM, N. W. Corner 5th Ave., at 30th St.—Choice Apartments, two rooms and bath each; rent $65.00 and $75.00 per month, including maid's services. Superintendent on premises, or FRED'K FOX & CO., 14 West 40th St., Vanderbilt 340.

Hamilton Terrace—144 St.
Two Blocks East of Amsterdam Av.
High-Class Elevator Apartments.
3-6-7 Elegant large rooms; exclusive residential section; near subway & "L." Reasonable Rents

6 ROOMS
503 West 148th St.,
Corner Broadway.
All outside rooms, facing south.
View of river.
W. D. Morgan, Agent, 3,513 B'way, (147th.)

REDUCED RENTS THE PLAZA
Eight-room elevator apartments; rents $60-$65 month; elegant order. 785 St. Nicholas Av., (Corner 150th.) Superintendent.

APARTMENTS TO LET—Unfurnished.
MANHATTAN—West Side.

NEARING COMPLETION
370 Central Park West
The Apartment House Unique.
S. W. Corner of 97th Street.
An Oasis in the Desert of Sameness. Featuring Elizabethan Architecture.
Suites of 2 to 7 Rooms.
Rentals $700 to $1,800.
Special 3 room suites.
Several charming suites with huge Studio Room, high studded ceiling, open fireplace.
For booklet, floor plan, etc.
See Renting Agent on premises, or
FRENCH MANAGEMENT CORP.
299 Madison Ave., corner 41st St.
'Phone Vanderbilt 3257.

A few desirable apartments of
4 ROOMS AND BATH
still for rent in the new
COLONIAL PARKWAY APTS.,
409 Edgecombe Ave., near 155th St.
Rents $810 and $840.
Also one 6 room apartment, 3 baths,
$1,500.
Extra maid's rooms if desired.
SLAWSON & HOBBS,
162 W. 72d St. Columbus 7240.

SMALL APARTMENTS.
2 Rooms and Bath—$55-$65.
52 West 37th Street.
2-3 Rooms & Bath—$55-$80. Elevator, Telephone, Maid and Meal Service.
645-647 Madison Ave.
MARSTON & CO.,
549 Fifth Avenue. Tel. Murray Hill 846.

124 West 72nd St.,
Bet. Broadway & Columbus Ave.
4 Rooms and Bath.
G. B. BEAUMONT CO., Owners.
Apply on premises, or office, 286 Fifth Ave.

340 WEST 86th ST.
7 ROOMS, 3 BATHS, $2,000.
2 Rooms & Kitchenette
$900 to $1,000
M. H. GAILLARD & CO.,
2790 Broadway. Phone Schuyler 3979.

7 & 8 Rooms, 2 Baths.
EXCEPTIONAL APARTMENTS and arrangements of rooms; abundance of closet room; elevator, all night service; 1st floor corner apartment, suitable for doctor or dentist.
805 St. Nicholas Ave. (Corner 150th St.)
W. D. MORGAN, Agent, 3573 B'way (147th St.)

The Raymore,
1 West 68th St., Cor. Central Park W.
7 Rooms, 2 Baths, $1,300 to $2,200
Apply Superintendent on premises, or Bing & Bing, 119 West 40th St.

BONNY CASTLE,
601 West 191st St.
AT ST. NICHOLAS AV. SUBWAY STATION.
4 and 5 Rooms,
$40 TO $56.

6 and 7 Room Apartments
209 DYCKMAN ST.
Near Broadway and Subway.
Rents $35 to $44.
Modern Improvements. Superintendent.

Skylight Studios
5 West 16th Street
Bachelor Apartments
$30 to $60

The Langham
73d St.—Central Park West—74th St.
Offers One Suite of 10 Rooms

Chatsworth
344 West 72d Street, at Riverside Drive
Suites of 7 to 9 Rooms
Rental, 1,400 to 2,000 per Annum

Representative on Premises, or
L. J. Phillips & Co., Agents
72d St. & Columbus Ave. Telephone Columbus 2750.

APARTMENTS TO LET—Unfurnished.
MANHATTAN—West Side.

HIGH CLASS ELEVATOR APARTMENTS
135 West 79th St.
NEW FIREPROOF BUILDING.
1 Apt. 3 Rooms & Bath, Rental $1,260.
Prince's Court,
N. E. Cor. 164th St. & Broadway.
1 Apt. 7 Rooms & Bath,
Convenient to subway. Buses pass door.
Rental $960.
248 West 105th St.
Excellent Location.
7 & 8 Rooms & Bath, $1,020 to $1,200.
J. ROMAINE BROWN CO.,
299 Madison Avenue.
Tel. Murray Hill—1481.

150 WEST 79 ST.
9 Rooms—3 Baths $2,800
EDGAR A. LEVY LEASING CO.
505 Fifth Avenue
Phone Murray Hill 6960

ROCKLEDGE COURT,
3,344 Albany Court,
231st St. Subway Station.
4 ROOMS.........$28-$32
AGENT ON PREMISES.

MANHATTAN—East Side.

THE WOOLSEY
141 East 44th Street
East of Lexington Avenue
2 Rooms, Bath Kitchenette
Unfurnished, $60.00 to $75.00
Furnished, $70.00 to $85.00
Satisfactory Reference Indispensable.
Apply to Superintendent on premises, or
BING & BING
119 West 40th St. Phone 6410 Bryant

815 PARK AVE.
S. E. CORNER 75TH ST.
New Magnificent 14-Story Structure
EXQUISITE APARTMENT DWELLINGS OF
6-7-8 ROOMS
3 BATHS. RENTS $2300 TO $3800
Also 1, 3 & 4 Rooms On Main Floor, $750 to $1,800.
Apartments can be seen evenings.
PEASE & ELLIMAN, Agts., on premises Phone Lenox 6989

830 Park Ave.
S. W. Corner 75th Street
8th Floor Duplex, 12 Rooms, 4 Baths
4 master's bedrooms, 3 baths, and entirely separated from rest of apartment 3 servants' rooms with bath, to be sublet, unfurnished, for tenant now in Government service. Attractive proposition for immediate inquiry.
For particulars apply to
DOUGLAS L. ELLIMAN & CO.
414 Madison Ave.
Phone Murray Hill 5000.

109-111 EAST 56TH ST.,
Near Park Av.
Select Studio Apartment, two rooms and bath, extra large and light; $80; elevator, maid, and hall service. On premises or
HALL & BLOODGOOD
542 Fifth Av. Vanderbilt 1732.

2 Rooms & Bath, Non-Housekeeping
Cor. 59th St. and Madison Av. (...)
Cor. 54th St. and Madison Av. (...)
Cor. 48th St. and Madison Av. (...)
$900 to $1,... Apply on premises, or to
HALSEY & FLINT, 7 East 42d St.

A—HOFFMAN ARMS
660 MADISON AVENUE, COR. 59TH ST.
3 to 10 Rooms, $75 Monthly Upward.
Accessible location; large rooms; near Park.

APARTMENTS TO LET—Furnished.

166 West 72d St.
An Apartment of FOUR ROOMS, all outside, consisting of large living room, 24x15.6; bedroom, 18.6x13.6; also dining room; tiled kitchen, with ice refrigeration, and particularly fine bathroom, with alcove shower and needle bath; if two bedrooms are required, the living room can be utilized as a combination dining and living room; this apartment is sumptuously furnished, and will be leased at $225 per month.
ALSO A THREE ROOM APARTMENT, consisting of bedroom, combination living and dining room; tiled kitchen, with ice refrigeration, and large bathroom, with shower and needle bath; this apartment is handsomely furnished and leased at $150 per month; maid service will be supplied if desired.
APPLY TO MANAGER, ON PREMISES.
Telephone 7610—Columbus.

HOTEL CALUMET
340 West 57th St.
Near Central Park; centre all transit facilities. High-class, fireproof residential hotel. Refined patronage. Attractive outside non-housekeeping apartments, one room and bath and larger suites, unfurnished or furnished. Large closets. Superior restaurant; polite service; sensible rates.

SUBLET FURNISHED
10th floor, 3 rooms, 2 exposures.
THE OSBORNE
205 WEST 57TH.
Telephone or call.

THE OSBORNE
205 West 57th Street
14 ROOMS—5 BATHS.
Beautifully furnished; all outside rooms.
ASHFORTH & CO., 561 FIFTH AVE.

REAL ESTATE.

Brooklyn—For Sale or To Let.

Manhattan Beach lots, swept by ocean breezes, with all improvements in and paid for, can be bought now at $850 each; this is a war-time price. Joseph P. Day, sales agent, 31 Nassau St., New York City.

Long Island—For Sale or To Let.

Small payment down, balance $5 monthly buys 2 lots, near city; ideal location for investment or home; no reasonable offer rejected; will build to plan. Address H. W., 48 Times.

"ALONG THE SOUND."
For sale or rent.
Chas. Field Griffen & Co., 11 E. 42d St., N. Y.

Elmhurst, L. I.—Two lots for sale; sacrifice to quick purchaser. Room 307, 261 Broadway.

New Jersey—For Sale or To Let.

AN EXCEPTIONAL HOUSE.—Located in the most beautiful suburb in the State; nothing like it for the price in any part of the country; house ready to occupy; seven wonderful rooms; parquet floors; living room 15x30, with large open fireplace; dining room 14x16; dining porch 10x15; bedroom 15x28; sleeping porch 10x15; magnificent bathroom; model kitchen, 10x12, with instantaneous automatic water heater; butler's pantry; large plot of land, 7,500 square feet; refined surroundings; restricted; fine old shade trees; fully improved streets; sewer, water, gas, electricity; stores, schools, churches; golf, tennis; 3 minutes from station, 30 minutes to New York; 40 trains daily; commutation $5.90; price, $6,500; small amount cash, balance to suit. Call, write, or phone owner, MUNSON D. AYERS, 146 West 36th St., Tel. Greeley 4535.

Illustrated Booklet on Request. Dalzell, Brown & Company.

PROSPECT HILL,
Summit, N. J.
Villa Plots in a Natural Park.
Houses $20,000 to $35,000.

29 W. 34 St., OFFICES in Lackawanna Sta., New York. Summit, N. J.

Prominent manufacturer will rent or buy large modern factory near New York; preferably with 20-ton crane; letter only. "Factrom," 508 Ordway Bldg., Newark, N. J.

FARM & ESTATE CLEARING HOUSE, 141 Broadway, will mail details of best bargains at your price from $5,000 upwards.

Connecticut—For Sale or To Let.

A dandy farm, about one hour by express from Grand Central; mile from station by trolley; 27 acres, lawn, meadows, woods, orchards; comfortable house, 2 baths; farm buildings. Howell C. Perrin, 7 East 42d St., New York City. Murray Hill 2422.

Real Estate Wanted.

Prominent manufacturer will rent or buy large modern factory near New York; preferably with 20-ton crane; letter only. "Factrom," 508 Ardway Bldg., Newark, N. J.

Will lease first-class tenement property for colored people or manage and collect rents. S. Bright, 151 West 131st.

FARMS.

Long Island—For Sale or To Let.

Little farm and house, with large plot of ground, suitable for chickens and vegetable raising; ready market right in town to sell products; hour out; near trolley, boating, bathing, and fishing, schools, stores, churches; will take $100 down, balance small monthly payments, from quick interested buyer. Call or write B. Bryan, 165 Flatbush Av., Brooklyn.

Small farm, with house, enough ground for chickens, vegetables, &c.; few repairs needed on house; owner will sacrifice for $1,450 to a party wanting such a place on terms of $100 cash and balance in seven years. Write to Caspar, Box 283 Times Downtown.

$1,350 buys cosy home, with two acres of fine farm land; best for fruit, berries, and vegetables; some shade trees; in large town, near lake; easy terms to right party. Write to Small Farm, Box 249 Times Downtown.

New York State—For Sale or To Let.

Farm for sale in Ulster County, N. Y., near Ashokan reservoir; 85 acre farm, private lake and brook, 9-room homestead, and other buildings; all painted; excellent proposition for duck farm or country home; real bargain for party paying $2,000 cash. X 338 Times Annex.

To close estate, farm about 13 acres, good 8-room stone house, furnished; barn, henhouse and abundance fruit trees; near Kingston, on main State road; appraised $6,000; sell for $3,750. Buchwalter, 28 Dey St., New York.

TO LET FOR BUSINESS.

East 224 St., just off Broadway, suite of two very large rooms; upper floor; both north and south light, (bath attached;) suitable artist, architect, or similar occupant; would let rooms separately; reasonable rent. H. S., 231 Times.

Beautiful suite of offices, 4,800 square feet, in new building; heart of city, near 5th Av.; heat, light, janitor service; to lease all or part, for three years or less; great bargain. Address Immediate, W 61 Times.

For Rent.—Desk room in Room 416, 160 Park Av. Building; arrangements can be made for part time of stenographer; room can be inspected. Apply Artesian Well and Supply Co., Providence, R. I.

A NEWLY FURNISHED PRIVATE OFFICE. Every facility; rent $40.50 per month; no lease required; also desk room, $10.50 per month. Duane, 309 Broadway, Room 807.

For rent, 13,000 feet of space in fireproof building near Flushing Av. freight terminal; will divide; labor centre. H. C. Lockwood Co., Woolworth Bldg., N. Y.

Light attractive office, suitably partitioned off, for silk trade in heart of silk district, at 404 4th Av. Madison Sq. 7942.

Front and rear parlors, large, light, steam heated; electric lights; excellent location. Apply "Engraver," 81 West 50th St.

OFFICES AND LOFTS TO SUBLEASE.—Large and small, uptown and downtown; most prominent buildings. G. M. Pearson & Co., Inc., 120 Broadway. Phone 3664 Rector.

For Rent.—Lofts with hand powered elevator for business or storage; reasonable rent. 220 Washington St., City.

Large Loft and Show Room,
155-157 EAST 42D ST.
Second floor; extraordinary light; skylights.

At 404 4th Av., (9th floor,) corner 28th St., private office, desk room, or mail privileges; excellent service.

Two office rooms to sublet, one on corner; good light and air; 8th floor Flatiron Bldg., apply Room 814.

Desk room, outside light, and desk, Broadway near Liberty; responsible. P 312 Times Downtown.

28th St., 337 West.—Loft, 20x50; improvements; low rents; long lease. Owner on premises.

For Rent.—Desk room, $15. Suite 3001, 55 Liberty St.

Private office, deskroom, service; newly furnished. Room 308, 51 East 42d.

46TH ST., 53 WEST.—Entire floor; very light loft; reasonable rent.

Loft, 75x96, light on four sides. 401-403 East 91st. Inquire on premises.

Desirable parlor floor, suitable for doctor or dentist. 53 West 54th St.

EXCEPTIONAL opportunity to rent part office. 21 Park Row. Room 1800.

Lexington Av., 1,054, (Corner 75th St.)—Parlor store and 5 rooms, bath.

Wanted for Business Purposes.

Want small shop, 2,000 sq. ft. ground floor; structural work. A 357 Times Downtown.

MORTGAGE LOANS.

Will sacrifice my two mortgages, $2,300 each, for $2,100 each, (one or both,) on beautiful Thousand Islands residence appraised $16,000; need cash. Wall, 189 West 105th St.

HOUSES FOR SALE OR TO LET.

Brooklyn.

Bargain, $9,500.—Fine stone residence, excellent location; 700 Greene Av., near Sumner Av., Brooklyn; no frame or apartment houses on this block; 25 minutes to New York; suitable for large family wishing a fine home; price includes rugs, carpets, draperies and some furniture.

Queens.

Beautiful 6-room cottage near lake; fine shade trees; every modern improvement and convenience; all large, airy rooms; block from trolley; $22 monthly and small amount down. Phone and details, B. Lake Home, 165 Flatbush Av., Brooklyn.

Modern detached six and seven-room cottages; driveway; good neighborhood; one block south of Boyd Av. station, Fulton St. elevated. Seely, 4068 Dalrymple Av., Woodhaven, L. I.

Westchester.

New seven-room detached house, $50; modern outside seven-room apartment; southern exposure, $40; convenient by train or subway. J. Romaine Brown, 498 South Broadway, Yonkers.

Long Island.

Will sacrifice beautiful home; $500 down and $130 per month buys new hollow tile, stuccoed, tile roof house, with garage for two cars; plot 140x106 ft.; the house contains on the ground floor a porch 28x12 ft., with tiled floor, vestibule, and large hall through the house, opening on a pergola 20x13 ft.; living room 27.4x14.3 ft., with hy-tex brick fireplace; dining room 19.11x14.3 ft., with Colonial fireplace; large butler's pantry, kitchen with combination coal and gas range; tin closets and vestibule for refrigerator or rear porch; in cellar steam heater and toilet; on second floor, four bedrooms, two tiled bathrooms with a shower over each tub and ample clothes closets; on the third floor, two maids' rooms, tiled bathroom, and storeroom; hardwood parquet floors, side and base lights throughout; city water, gas, and electricity are installed; purchaser may select paper and electric fixtures; water privileges for bathing and yachting included; churches, excellent schools, three yacht clubs, two golf courses, and tennis courts adjacent; 33 minutes from Pennsylvania Station. Telephone, call, or write immediately. C. B. Tuxill, 47 West 34th St., New York City. Tel. Greeley 563.

New House.—Will sacrifice high-class suburban home; $800 down and $45 a month; 7 rooms and tiled bath; large porch; hy-tex brick fireplace in living room; parquet floors; built-in bookcases; additional breakfast room; unique kitchen facilities sure to please housekeeper; steam heat, gas, electricity, telephone; 21 minutes from Pennsylvania Station; 60 trains daily. Telephone, write, or call H. D. Lewis, Room 1126, 47 West 34th St. Tel. Greeley 563.

At Rockville Centre.—Beautiful country residence, on plot 150 by 175 ft.; 12 rooms, 2 baths, all modern conveniences; garage, chicken houses, garden, fruit trees; six minutes' walk from station; five miles from Long Beach; bargain; terms to suit. J. J. Burgess, 72 Lenox Road, Rockville Centre, L. I.

Widow wants to sell little country home with good 6-room house and nice garden plot, outbuildings, fruit trees, &c.; elegant location; near trolley and depot; will take $200 cash and easy monthly payments from reliable party. Mrs. B. Paton, 33 Lafayette Av., Brooklyn.

Small country home of 6 rooms with improvements; fine garden plot, outbuildings, fruit trees, &c.; ideal location; near trolley, school, and stores; must sell quick to interested party on easy terms. Write to Nolan, 286 Times Downtown.

$950 for small old house with a large plot of ground, near town, trolley, and water; $100 cash and $10 monthly; small repairs make this a fine year-round home. Write or call. B. Story, 165 Flatbush Av., Brooklyn.

New Jersey.

DAINTY year round cottage, two years old, on plot 100x177 ft., shaded by fine old trees; plenty of flowers and shrubs; completely equipped; ready for occupancy now; seven handsome rooms, tiled bath, paneled living room 26 ft. long, with huge fireplace; situated high in the hills near pretty lake; only 49 minutes' distance by train; easy commutation; will sacrifice for $5,800 to desirable party, $4,900 on first mortgage; easy terms on $1,500 balance; in a refined, exclusive neighborhood; near country club, schools, churches and markets. INDIVIDUAL Box 530 Times Downtown.

TELEPHONE ME NOW.—If sold immediately, beautiful new suburban home goes for $200 and small monthly payments, less than rent; 30 minutes from New York, 7 1-3c commutation fare; 6 rooms, tiled bath, parquet floors, beamed ceiling, brick fireplace, built-in bookcases, bedrooms in white enamel; steam heat, water, gas, electricity, handsome fixtures; near schools and station; 70 trains daily. John A. Baldwin, 80 Maiden Lane. John 5047.

A NEW SIX-ROOM HOUSE, every improvement; open fireplace, tiled bath, hardwood floors, combination coal and gas range; plot 50x150; three minutes station, half hour downtown; restricted residence section; $5,800; reasonable terms.
FRANK MILLER,
Telephone 4088 Cortlandt. 13 Park Row.

IF YOUR RENT is $300 a year or more you can buy my modern 6-room-and-bath home, all improvements, fully decorated, at a less monthly outlay, and in a few years you own it; 30 minutes out on Erie, near station and trolley. W. Brady, 21 Park Row.

Fanwood, N. J.—Modern house, 7 rooms and bath; plot 100x250; garage; fruit, grapes, berries; $5,000; owner's business compelled moving; adjoining lot, 100x250, if wanted. Wallis A. Cattelle, Washington, N. J.

One of the best houses ever built, located in one of the best towns anywhere—Plainfield; ask and you shall receive particulars. H. C. Lockwood Co., Woolworth Bldg., N. Y.

Miscellaneous.

A Snap.—Apartment buildings in best residential district in Twin Cities; one rents $21,720, nets $16,582, equity $80,000, mortgage $50,000, 5 years; also one rents $9,282, nets $7,368, equity $33,000, mortgage $25,000, 5 years. Allen Investment Co., 301 Phoenix Bldg., Minneapolis, Minn.

Seventy-room apartment house in one of the camp towns of the Piedmont section of the South for sale on account of present owner's health. Y 230 Times Annex.

HOUSES TO LET—FURNISHED

Manhattan.

UNIQUE STUDIO HOUSE.
Eight rooms, two baths; modern improvements; 40 feet from street; Irving Place neighborhood. Information Dr. Rounds, 40 West 72d St. Columbus 1242.

Westchester.

Larchmont; 34 minutes from Grand Central; Winter months occupancy; furnished house, finely situated with Sound view, 7 rooms and bath, hot water, heat, 2 open fireplaces; moderate rental. F. Hawley, 80 5th Av.

Furnished Houses Wanted.

WANTED—A HOUSE ON LONG ISLAND. Eight rooms, furnished or unfurnished, near school and station, from November to April. Address Mrs. Urquhart, Lawrence, L. I.

HOUSES TO LET—UNFURNISHED.

Manhattan.

83D, 237 WEST.—FIVE-STORY AMERICAN BASEMENT. CARETAKER.

APARTMENTS TO LET.

Furnished—East Side.

22D, 39 EAST.—Handsomely furnished two rooms, bath; piano; off 5th Av.; convenience.

30TH ST., (Lexington Av., 163.)—Attractively furnished two rooms and bath, including excellent meals, $25 weekly up; also one room and bath, with meals, $19 weekly up; women only; complete hotel service; beautiful atmosphere. Hotel Rutledge.

40TH, 149 EAST.—Private four rooms, elevator apartment; attractively equipped. Apt. 3.

43D, 11 EAST.—Bachelor apartment, two large rooms, bath, electricity; convenient Grand Central.

57TH, 18 EAST.—Handsomely furnished apartment, 3 rooms, kitchenette; Victrola, library; see, appreciate; piano for sale; splendid condition. Jackson.

57TH, 24 EAST.—Bachelor apartments; 2-3 well-furnished large rooms and bath.

60TH ST., 28 EAST.—Large studios, 16x21, 19-foot ceiling; sleeping balcony; furnished complete; non-housekeeping; $1,200 per annum.

69TH, 39 EAST.—Two rooms and bath, well furnished; $75. Apply Superintendent, Plaza 6150.

APARTMENTS, STUDIOS,
130 W. 34th; 2 rooms, bath, kitchen, $40-$45. AMES & CO., 28 WEST 31ST, or Janitor.

APARTMENTS OF QUALITY.
EVERETT M. SEIXAS CO.,
4520 Murray Hill. 507 5th Av.

ATTENTION!—Apartments, furnished, two rooms and bath, full hotel service; one block from subway; $14 to $17.50 weekly. Hotel Benton, 35 East 27th; Hotel St. Louis, 34 East 32d St.

Attractive APARTMENTS furnished. Murray Hill 4383. THE FALCO, 505 5th Av.

Below 80d St., east side, between Park and Lexington Avs., six sunny rooms and two baths, handsomely furnished, new up-to-date apartment; from Oct. 1 to May 1, $225 a month, or $1,800 a year. Owner, Telephone Lenox 2339.

EXCLUSIVELY furnished apartments, personally investigated; ideal for bachelor; desirable location. Apply Lelands, One West 34th St., phone Greeley 1428.

IRVING PLACE, 77, (Gramercy Park Section.)—Two rooms and bath; furnished in good taste; nonhousekeeping, with service; meals served in rooms if desired. Apply on premises, or to WM. A. WHITE & SONS, 46 Cedar St.

MADISON AV., 1,627.—Large front room and kitchen, telephone and elevator; $10.

APARTMENTS TO LET.

Furnished—East Side.

Lady will share with young lady, comfortable 3-room, bath, modern apartment; reasonable; references required. Lenox 5845.

SMARTLY FURNISHED APARTMENTS IN ALL MOST DESIRABLE LOCALITIES. HERBERT QULICK CO., INC., AGENTS, 402 MADISON AV., AT 47TH ST.

Furnished—West Side.

35TH, 43 WEST. (Hotel Gregorian.)—Attractive apartments, large rooms, outside baths, single or en suite if desired; unusual closets; refined atmosphere; rates quite moderate.

39TH ST. (Just Off 5th Av.)—Three rooms, beautifully furnished, every convenience. $80. Kahn & McCormick, Aeolian Building.

45TH, 341, (just off Broadway.)—New elevator building, 1-2-3 rooms, bath, kitchens or kitchenettes; $50 up monthly; references indispensable. Tel. Bryant 6253.

50TH ST., 48 WEST.—Finely furnished two-room and bath modern apartment; $100 month.

54TH ST., 33 WEST.—Large, sunny room; running water; electric light; telephone; breakfast if desired; also floor, with private bath, suitable for two or three gentlemen; references.

55TH (1,730 Broadway.)—Big, sunny, attractive two rooms, bath, elevators, hall service. Hart.

56TH, 46 WEST.—Bachelor apartment, 2 rooms, bath, beautifully furnished, to lease; reasonable.

56TH, 34 WEST.—Two rooms, bath, handsomely furnished, for bachelors; prices reasonable.

57TH, 200 WEST.—New Rodin studio building; sublet handsomely furnished 4-room apartment, kitchen, refrigeration, two bedrooms; mahogany twin beds; attractive living room, containing day bed; furniture new throughout; $250-$300 monthly; according length lease; seen appointment only. Telephone mornings. Owner, 1456 Circle.

67TH, 1 WEST (Duplex apartment 316)—Three rooms, kitchenette; sups. owner, Johnston-Wood, Hector, N. Y.

68TH ST., 1 WEST, Cor. Central Park West.—Seven rooms, 2 baths, completely furnished, well laid out, and well fitted up; two rooms face the Park; $2,000 per annum.

69TH, 241-245 West, (the New West End.)—Two, three room apartments, bath, kitchenette; $17 to $25 weekly; $55 to $90 monthly; completely furnished; satisfactory references absolutely necessary; open evenings.

69TH, 68 WEST.—Two exceptionally handsome rooms; housekeeping service; excellent location; refined house.

72D, 42 WEST.—The most delightfully furnished or unfurnished small apartments in New York; two rooms, with tiled bath; new building, seven windows in each suite; moderate price; restaurant, with service in apartments; overlooking Central Park; convenient to subway express, bus, "L," and surface lines; $60-$100 monthly.

74TH, 25 WEST.—High-class unsurpassed, superbly furnished apartment; two-four rooms; service.

74TH, 103 WEST.—2 splendid suites, 2 baths, $70-$150; studio, $50, business.

77TH, 253 WEST.—Elegantly furnished 7 rooms, southern exposure; appreciated when seen; 3 to 6 months. Russell, Schuyler 9713.

86TH, 302 WEST.—Apartment of four exceptionally large and light rooms, southern exposure; beautifully furnished; $350. Apt. 6C.

87TH, 307 WEST.—Private house; large back parlor, bath, kitchenette; electricity; service; $50.

90'S. (West of Broadway)—High-class seven outside rooms, two baths, $150. Particulars 745 West End Av., near 97th.

92D, 214 WEST.—Sunny apartment; 6 large rooms, facing Broadway; comfortably furnished.

94TH, (Near Riverside Drive.)—5 rooms and bath; can be seen by appointment. Murray Hill 9379.

94TH ST., 313 WEST.—Five light rooms, newly furnished; $70; inspection evenings 7:30 to 9; reference. Mrs. E. M. Young.

98TH, 208 WEST.—3-room apartment; high class; southern and northern exposure; very desirable. Apt. 1B.

101ST, (near West End.)—Luxuriously furnished 8 rooms, 3 baths. Vanderbilt 1450.

112TH, 526 WEST.—Artistically furnished apartment; moderate rent. Appointment phone Chelsea 9542.

116TH, 610 WEST.—Five-room apartment, fourth floor, front; silver, linen, china; immediate possession. Telephone 3040 Morningside. Superintendent.

120TH ST., 330 WEST.—Beautiful three window room; newly furnished; twin beds; southern exposure; heat, phone, and baths; private house; also other rooms.

127TH, 601 WEST.—3 rooms and kitchenette, elegantly furnished. Apt. 52.

149TH, 620 WEST.—Going South, will sublet beautiful furnished four-room apartment, grand piano, &c., couple only for six months or more; $85. Young, Apartment 4D, corner Riverside Drive, mornings.

157TH, 551 WEST.—Elevator, six sunny rooms, private home season, longer. Superintendent.

A BEAUTIFULLY appointed 4-room apartment, new building, newly furnished; near 72d Street on West End Avenue; private phone, 5300 Columbus; long or short lease; no agents.

A NEW APARTMENT HOTEL. Newly furnished and decorated; complete hotel service; two and three rooms and bath, 9 to 14 windows, with unobstructed views and three exposures to each suite; rates $90 monthly and up; weekly rates; breakfast and dinner, $8 weekly, (optional.)
HOTEL NOBLETON, 126 WEST 72D ST.
One block from subway express and elevated. All cars and bus line. C. M. Bellak, Prop.

AN EXCEPTIONAL OPPORTUNITY. Handsomely furnished 7-room corner apartment; all or any part; large, outside, sunny rooms; electricity, phone. Dolars, 79 West 92d.

ALWYN COURT, 58TH-7TH AV.
Magnificent, spacious, 12 rooms, 5 baths, corner; overlooking park; artistically and luxuriously furnished; homelike; telephone Railing, 4233 Columbus.

ALL APARTMENTS PERSONALLY INSPECTED. Town-Country Renting Agency, 200 West 72d. Col. 5385.

APARTMENT Hunting Unnecessary; consult Mrs. Dingleman, Renting Specialist, 104 West 72d. Col. 636.

APARTMENTS FURNISHED.
E. K. Van Winkle, 156 West 72d. Col. 1071.

APARTMENTS PERSONALLY INSPECTED. Exclusive Renting. 176 West 72d. Col. 846.

APARTMENTS BEAUTIFULLY FURNISHED.
2 TO 5 ROOMS AND BATH.
Attractive restaurant, table d'hote and a la carte; best food, reasonable prices; complete hotel service; $60 monthly up; near Riverside Drive, Central Park; 2 blocks from 96th subway express station.
HOTEL SCHUYLER ARMS,
305 West 98th St. Near Broadway.

BEAUTIFUL apartments, furnished with extraordinary care and taste; refined surroundings; high-class elevator apartment house; 2, 4, 5 and 6 rooms. Inquire office, 517 West 113th St.; telephone 8240 Morning.

BROADWAY, 2,731, (Near 105th Subway.)—Six pleasant, clean, well furnished, newly decorated, moderate sized rooms; all light; elevator; thoroughly respectable; no infants or dogs; $70 or less, according to family.

BROADWAY, (91st.)—Perfectly appointed four-room home; elevator apartment; Oriental, Victrola, new, $200; handsome period furniture. Riverside 11.

For furnished apartments consult Katharine Martin, 249 West 79th. Schuyler 5525.

HANDSOMELY FURNISHED APARTMENTS
Choice localities; long, short leases.
Clark Realty, 30 East 42d. Vanderbilt 1458.

HIGH-CLASS FURNISHED APARTMENT to sublet, season or longer. Call for list. Slawson & Hobbs, 162 West 72d St.

MAGNIFICENT front room, Riverside Drive, 116th St.; $30 monthly. Phone P. M. 1240 Riverside. Banks.

RIVERSIDE DRIVE, 448, (116th.)—Handsomely furnished 8 rooms, 3 baths; superb view; piano, Victrola, linen, silver; immediate possession; sublet. Phone 6070 Morningside, Apartment 102.

RIVERSIDE, (341 West 77th St.)—Rooms and bath, furnished and unfurnished; highest type; $80 to $250 month; also room for studio or doctor.

RIVERSIDE DRIVE, 440. Attractively furnished 4 rooms, ideal; $115 monthly. Apt. 104.

RIVERSIDE DRIVE, 126.—Comfortably furnished, 7 rooms; piano; lovely view. Schuyler 5820.

THORNDYKE APT. HOTEL, 208 West 56th.—Attractive suits, two rooms and bath; full hotel service; low weekly, monthly rates.

UNUSUAL, attractively furnished elevator apartment, six large, sunny rooms; sixth floor, opposite 191st Broadway subway, seen by appointment. Tel. 2150 St. Nicholas. Apartment 54.

UNUSUAL OPPORTUNITIES.—Furnished sublet apartments; long, short leases. Wickliffe Gray, Furnished Apartment Specialist, 263 West 73d. Columbus 3974.

WE have a list of desirable apartments, well furnished, all sizes. Frank L. Fisher Co., 148 West 72d St. Columbus 9010.

WEST END AV., (Nineties.)—Handsomely furnished 8 rooms, 3 baths; new building; immediate possession; particulars. Telephone Vanderbilt 1450.

WEST END AV., 410.—Handsomely furnished 7-room apartment, 7th floor; $250 month.

WEST END AV.—Handsomely furnished 5 rooms, 3 baths. Telephone Vanderbilt 1453.

Bronx.

FORDHAM HEIGHTS.—Attractive 5-room apartment; every modern convenience; sublet 4, 6 rooms, refined people, $50 monthly. Write Abrams, 2,420 Creston Av., for appointment.

Unfurnished—East Side.

15TH ST., 244 EAST.—Bachelor apartment in private house; large rooms and bath; facing Stuyvesant Park; no housekeeping.

29TH ST., 45 EAST.
Extra large floor, 5 rooms, bath; moderate.

30TH, (at Fifth Av.)—Two beautiful rooms. Kahn & McCormick, Aeolian Building.

APARTMENTS TO LET.

Unfurnished—East Side.

61ST, 73 EAST (corner Park Ave.)—Six rooms; bath; completely furnished; southern exposure; light sunny rooms; immediate possession; six months or longer. Mrs. Owen, Phone 7828 Lenox.

120 EAST 31ST ST.
Corner, six rooms and bath; all outside.

APARTMENTS, STUDIOS,
137 East 34th, 2 rooms, bath, electricity, $45. AMES & CO., 28 WEST 31ST ST.

HIGH-CLASS
elevator apts., 5-8 rooms, 2 baths; rent reasonable. 41 Convent Av.

WASHINGTON SQ., 35.—2 and 3 room apartments; electric light; maid service.

WAVERLEY PLACE.—Small furnished room to let. Phone Spring 7601.

Unfurnished—West Side.

44 WEST 10TH ST.
WASHINGTON SQUARE SECTION.
New 9-story apartment; one 9-room apartment available, $2,400; open fireplace, 3 baths, s. e. exposure; separate maids' rooms. Apply on premises.

50TH, 46 WEST.—Modern, light; tiled baths; electric light; gas range; telephone; kitchenette; service if desired; $65 to $75.

63D ST., 36 WEST.
Handsome 5-room floor; bath, kitchenette.

66TH, 59 WEST.—Apartment of four rooms, bath, and kitchenette in private house; rent $70.

77TH ST., 44 WEST.
(adjoining Central and Manhattan Square Park.)—Eight rooms, three baths, $3,000; eleventh floor; living room, 18x28; bedrooms all face south; modern fireproof building. Superintendent, on premises.

84TH, 17 WEST.—7 large, light rooms, bath, one flight up; with electric light, $65.

93D ST., 309 WEST, (cor. West End Av.)—Very large one room and bath; maid service; $42.50 month.

113TH ST., 517 WEST.—High-class elevator apartments, 5, 6 rooms; owner's management. Telephone 3240 Morningside.

117TH STREET, 368 WEST.
6 ROOMS AND BATH, $50.
Corner apartments, facing Morningside Park.

BEAUTIFUL 9-room, 2 baths apartment (unfurnished, furnished) to sublet on Claremont Av., between Riverside and Broadway, near 116th St. For information call Morningside 9837.

BROADWAY, 2,647, (100th St.)—The Sunlaugh, well-kept elevator apartment house, under owner's personal supervision; 7 beautiful, large, well-arranged rooms; all improvements; moderate rent.

BROADWAY, 2,128.—TWO AND THREE ROOMS, WITH BATH, MAID SERVICE. REFERENCES REQUIRED.

CORNER APARTMENT.
8 Rooms; Every One Outside.
Very Attractive.
HARTLEY HALL,
485 Central Park West, Corner 100th St.

EIGHT-ROOM CORNER APARTMENT, EVERY ROOM OUTSIDE,
CENTRAL PARK WEST, AT 93D ST., SOUTHERN EXPOSURE,
THE TURIN.
RENT $2,100.
LEWIS B. PRESTON, INC., 165 Broadway.
TELEPHONE 7475 CORTLANDT.

HAVEN AV., 116, (171st.)—5 beautiful, large rooms, first floor; all modern improvements; ready now; moderate rent; near subway.

RIVERSIDE DRIVE, 870, (Apt. 21.)—Six attractive rooms, facing Hudson; adults only.

STEAM HEAT GUARANTEED.
3 LARGE } ROOMS { $60-$65
6 LIGHT } { $70.
30 MORNINGSIDE AV.,
N. e. cor. West 118th St. Facing Park.
1 min. 116th St. express sta., 6th & 9th Av. L.

APARTMENTS WANTED.

Furnished.

Want handsomely furnished apartment, vicinity of Park Av. below 72d St., preferred; must have at least three bedrooms and three servants' rooms, for small family, no children; pay $500 to $750 for month to July. J 60 Times.

FURNISHED apartments wanted, immediately, from Dec. 1 to April 1; 8 to 10 rooms; must be either on Central Park West, between 63th St.-86th St. or on crosstown street near Central Park West; will pay substantial rental for suitable apartments. Address C. W., 220 Times Downtown.

Refined couple (no children) desire well furnished housekeeping apartment between 72d and 120th, west side, from Nov. 1 to 15th; front view preferred, 3 or 4 rooms with all conveniences. Write Hugh Hallberg, 32 Wall St.

WE HAVE WAITING LIST of high-class prospective tenants; send us a description of your apartment. Frank L. Fisher Co., 148 West 72d St. Col. 9010.

NAVAL officer's wife desires apt. or small house, furnished, in East Orange or other point on Lackawanna, not beyond Madison, N. J. B 45 Times.

RESPONSIBLE clients wanting high-class furnished apartments; immediate and future rentals. Clark Realty, 30 East 42d. Vanderbilt 1458.

LIST YOUR FURNISHED APARTMENT. Large demand, select clientele. Mrs. Dingleman, Renting Specialist, 104 W. 72d. Col. 636.

I can rent your apartment furnished. E. K. Van Winkle, 156 W. 72d St. Col. 1071.

APARTMENTS WANTED, FURNISHED. Exclusive Renting, 176 W. 72d. Col. 846.

HAVE large demand from desirable clients. List yours with Remco, B'way and 86th.

WANTED—2 or 3 rooms and kitchenette; clients; state price. R 57 Times.

FURNISHED ROOMS.

East Side.

30TH, (163 Lexington Av.)—Room, sunny, 'phone, elevator; well furnished; excellent service; $5 weekly up; including elegant meals, $15 weekly; front room, with running water, $15 weekly; with bath, $19 weekly; women only; beautiful atmosphere.

31ST, 114 EAST.—Well-heated, attractively, newly furnished; private bath; electricity, telephone.

43D, 10 EAST.—All comforts, refined home, completely furnished, cheerful rooms; bath; references.

60TH, 40 EAST.—Nicely furnished apartment and rooms; hot water and telephone.

GRAMERCY PARK, 42.—First floor front, $8; first, back, $7; running water.

HOTELS OVERFLOW accommodated; investigated rooms, board, apartments, houses. Leland's One West 34th.

IRVING PLACE, 14.—Front rooms; box-spring beds; tiled bathrooms; absolute cleanliness.

LEXINGTON AV., 1,044.—Small and large newly furnished rooms; gentlemen only; references.

MADISON AV., 220 (36th).—Musical studios, suitable for teaching; rented by the day, hour.

MADISON AV., 1,429.—Well furnished, elevator and telephone; only $3 and $4.

MADISON AV., 220.—Attractive room and bath; can be used for music studio.

West Side.

40TH, 36 WEST.—Large, small rooms, overlooking Park; bachelors, references, high class house.

50TH, 5 WEST.—Newly furnished rooms, electricity; steam heat; references required.

51ST, 341 WEST.—Sunny room; running water; telephone; $4; business woman. Doane.

56D, 68 WEST.—Nicely furnished, large room, also skylight room; all conveniences; reference.

56TH, 56 WEST.—Large rooms; running water, steam heat, electricity.

57TH ST., WEST (Near Columbus Circle.)—Two most desirable front rooms; business people. Circle 410.

57TH, 322 WEST.—Single, double rooms; electricity, lavatories; business couple; gentlemen; references. Thompson.

57TH, 250 WEST.—Single, en suite; private bath; also studio; north light. Apt. 25.

58TH, 128 West.—Comfortable room; gentleman; modern conveniences; private home; references.

60 WEST 58TH ST.
Rooms and suites, attractively furnished.

69TH, 143 WEST, (Broadway.)—Superior bachelor accommodations with couple; exclusive apartment; references. Gilman.

70TH, 219 WEST.—Excellent rooms, private bath; telephone; park studio room to rent; moderate; convenient to bus, cars, subway. Phone Columbus 2721.

70TH, 279 WEST.—Large rooms, bath, connecting, $6-$7; suites; gentlemen, business couples.

70TH, 215 WEST.—Cosy front room; private French family; $10 weekly.

70TH, 61 WEST.—Exclusive rooms for gentlemen; must be seen to appreciate.

71ST, 46 WEST.—Newly furnished rooms; phone, electricity, and running water; desirable location.

71ST, 300 WEST.—Attractive rooms in exclusive house, for gentlemen; electricity; breakfast; references.

71ST, 145 WEST.—ATTRACTIVE MEDIUM SIZED ROOM; STEAM, ELECTRICITY, WATER.

71ST, 303 WEST.—Piano studio; large, well-appointed front room; exclusive house; references.

71ST, 204 WEST.—Large front room, twin beds, near Broadway.

72D, 201 WEST.—High-class Winter reservations; handsomely furnished double rooms; private baths.

72D, (Central Park West.)—Two medium rooms; heat; electricity; references. Col. 1242.

73D, 130 WEST.—Large, small rooms, electricity, subway, "L"; references. Telephone Columbus 4133.

Furnished Rooms

30 cents per agate line

West Side.

178 WEST.—One large and small room, newly decorated.

189 WEST.—Nice large room with running water; southern exposure; electricity.

74TH STREET, 161 WEST.
BACHELOR ROOMS; ALL THE CONVENIENCES OF A HOTEL WITH THE COMFORTS OF HOME; LARGE OR SMALL ROOMS, SINGLE OR EN SUITE, WITH OR WITHOUT PRIVATE BATH; ELECTRIC LIGHT, STEAM HEAT, VALET SERVICE, ETC.; REFERENCES REQUIRED.

74TH, 105 WEST.—Small and medium rooms, comfortably furnished, near bath; gentlemen only; private house; references required; Christian family.

74TH, 100 WEST.—Large, elegantly furnished second floor front; hot water; telephone; reasonable.

74TH, 23 WEST.—Luxurious, completely furnished rooms; private baths; steam, electricity; unexcelled service.

74TH, 111 WEST.—Parlor floor, excellent for physician; large room, southern exposure; gentlemen; gentlemen; electricity.

75TH ST., 126 WEST.—Large, small rooms, newly furnished; private baths; electricity; kitchenette.

75TH, 8 WEST.—Newly furnished large rooms, continuous hot water, electricity.

76TH, 143 WEST.—Newly furnished, light, airy rooms; private baths. Schuyler 7328.

76TH, 124 WEST.—Attractive rooms, exclusive house; parlor for guests' use.

76TH, 55 WEST.—Exceptionally attractive, furnished room; all improvements; bachelor or couple.

76TH, 244 WEST.—Elegantly furnished rooms; exclusive house; electricity; telephone; maid service. Col. 4557.

77TH, 171 WEST.—Comfortable large room, adjoining bath; continuous hot water, electricity; references.

77TH, 64 WEST.—Elegant furnished room; modern; elevator apartment, facing Park. Plaza.

77TH, 150 WEST.—Attractive front room, individual bath; electricity; studio; single room; parlors.

77TH, 109 WEST.—Medium-sized room, with kitchenette; also small rooms.

77TH, 115 WEST.—Private house, two large rooms; connecting bath; single, en suite.

77TH, 107 WEST.—Large rooms, newly decorated; southern exposure; gentleman or couple; reference.

78TH, 122 WEST.—Large, handsome front room; lavatory; electricity, telephone; reference.

78TH, 113 WEST.—Beautiful large rooms, connecting, shower baths; small room; exclusive house.

79TH ST., 146 WEST.—Newly furnished large room; southern exposure; running water; connecting bath.

79TH, 146 WEST.—Newly furnished large room, southern exposure; running water; connecting bath.

80TH, 147 WEST.—Large, handsome newly furnished, sunny room; all conveniences; references.

81ST ST., 166 WEST.—Attractive large and medium rooms; convenient subway and L stations.

81ST, 230 WEST.—Attractive, sunny rooms, private baths, lavatory; continuous hot water, kitchenette.

81ST, 155 WEST.—Immaculate and luxuriously furnished suite, one, two rooms, private bath; electricity; well heated. Schuyler 2353.

83D, 20 WEST.—University professor's home; large room, dressing room; use electricity; references.

83D, 113 WEST.—Large room for two; beautiful furniture; all conveniences. Mrs. Keinahen.

83D, 68 WEST.—Handsome parlor with grand piano; other rooms; board obtainable.

84TH, 48 WEST.—Attractive, medium-sized room; southern exposure; all conveniences; references; electricity.

84TH, 332 WEST.—Attractive large room, hot and cold water, electricity, phone.

87TH, 220 WEST.—Front and back parlor, beautifully furnished; with or without board; all conveniences; single and double rooms.

87TH, 30 WEST.—Newly decorated front room; running water; electricity; references. Schuyler 5174.

87TH, 113 WEST.—Well-furnished, large room; private bath; parquet floor; electricity; convenient.

87TH, 207 WEST.—Large rooms, southern exposure, smaller, or entire apartment; elevator.

87TH ST., 122 WEST.—Attractive room with bath; fine private house; smaller room, $8.

87TH, 106 WEST.—Large, beautiful rooms, 2d floor; others medium, small; reasonable.

87TH, 337 WEST.—Elegant sunny front room, gentleman or two, near Drive; ref-

87TH, 21 WEST.—Large, sunny front room, bath; breakfast; unusually high-class house.

87TH, 307 WEST.—Exclusive house; beautiful, sunny front room, suitable two gentlemen; electricity.

87TH, 172 WEST.—Elegantly furnished rooms, small, large, small; gentleman preferred; electricity; subway, "L."

87TH, 138 WEST.—Large room, suitable for dentist; other rooms; southern exposure.

92D, 40 WEST.—Beautiful large front room; one flight; running water; telephone.

92D, 148 WEST.—Beautiful large rooms, single, suite; also parlor; use piano; reasonable.

92D, 137 WEST.—Large room, southern exposure; also small room, running water; private.

94TH, 276 WEST, Near Broadway.—Newly furnished house; two rooms, bath; one room, bath; also dining room.

94TH, 143 WEST.—Elegant parlor floor, separate or suite; also sunny large room; all conveniences; moderate; whome.

94TH, 104 WEST.—Desirable room, small private family; all improvements; moderate; reference. Levi.

96TH, 317 WEST.—Large and small rooms; shower, references. Apartment 41.

96TH, 29 WEST.—Elegant, large, strictly modern front rooms, southern exposure; business people.

96TH, 258 WEST.—Attractive sunny suite; bath, electricity; twin beds; other rooms.

96TH, 229 WEST.—Suite, 2 rooms, bath; modern home; $40-$45 monthly.

96TH, 225 WEST.—Well-furnished; running water; modern. Apt. 2W. Riverside 3500.

96TH, 2 WEST.—Corner room, facing park; $9; single room, $3.50. Phone Robinson.

96TH, 248, Corner Broadway.—Handsome front room; private family; elevator apartment. Phillips.

96TH, 235 WEST.—Hand-some room in private apartment; home comforts; all conveniences. Apt. 2.

96TH, 230 WEST, (Apt. 43.)—Large and small; also room with private bath; newly decorated and attractively furnished; nice, sunny, select apartment; home comforts.

96TH, 256 WEST, (corner Broadway.)—Large front room, $3.50; gentleman; telephone. Rogers.

96TH ST., 301 WEST.—Outside room to let in private family; elevator. Apt. 14.

97TH, 505 WEST.—Parlor and bedroom; warm, sunny; telephone; private entrance; $8. Wilford.

97TH, 218 WEST.—Nice rooms, heat, electricity, phone, table board if desired; gentlemen.

97TH and Claremont Av., (near Columbia and Riverside.)—Sunny front room, unusual location. Telephone Morningside 6487.

97TH, 320 WEST.—Two double, one single front; all conveniences; elegant. Donnelly.

98TH, 340 WEST.—Elegantly furnished large, sunny, connecting room; steam, electricity; gentlemen.

98TH, 528 WEST.—Large room; southern exposure, running water; private; reasonable. O'Meara.

98TH ST., 547 WEST.—Desirable light room, top floor; elevator apartment; $4 weekly; breakfast if desired. Mrs. Morgan.

98TH, 113 WEST.—Well-furnished room for gentleman; private house. Morningside 7973.

98TH, 491 WEST.—Delightful sunny front room, double; well kept; private residence.

98TH, 525 WEST.—Scrupulously clean, beautifully furnished, steam-heated rooms; running water; modern private house; $3 up. Audubon 9823.

98TH, 615 WEST.—Furnished room, every convenience, telephone, electricity, shower. Barrett.

98TH, 601 WEST, (Broadway.)—Outside room; private bath; breakfast; $65 monthly. Wilsworth.

ALLERTON HOUSE FOR BACHELORS,
130 West 22d St.

Genial atmosphere and spirit of a well-appointed club for men of refinement; new fireproof building; billiard room; single, $4.50 to $6.50 weekly; rooms for two, $7.50 weekly and up.

BROADWAY, 2,880, (112th.)—Homelike, well-furnished room, adjoining bath; high-class apartment; references. Telephone Morningside 3956. Apartment 2.

BROADWAY, (601 West 143th.)—Sunny, well-furnished room, 11x15, facing Broadway; high-class elevator apartment; reasonable. Apt. 5.

BROADWAY AND 84TH ST.—Corner rooms, private bath; seventh floor; gentlemen. Bayard 1000.

CHOICE outside room, with lavatory, adjoining bath; elevator apartment, fronting Columbus; $6; refined business woman only; references. J 137 Times.

LADY living alone would rent room in high-class apartment, West 80s, to lady; all conveniences. R 42 Times.

PHONE RIVERSIDE 902.
Gentleman can have homelike, sunny, comfortable room, with private bathroom, in elegant, strictly private residence, occupied by retired Riverside Drive, near 103d subway; reference.

West Side.

RIVERSIDE DRIVE (between 79th and 80th Sts.)—For rent, beautiful large rooms, en suite or single; with private family. Phone Schuyler 6445.

RIVERSIDE DRIVE, 244.—Attractive sunny room, convenient to 96th St. subway; can be seen evenings after 8. Apt. 4D.

RIVERSIDE DRIVE, 202.—Very large room; private bath; $15; family board. Stanhope.

ST. NICHOLAS AV., 783, (149th.)—Large, sunny front room. Apartment 4.

WEST END AV., 275.—Private family has two handsomely furnished rooms; gentlemen; select location.

WEST END AV., 296.—Large living and bedroom, residence, $11. Phone 5893 Riverside.

WILL RENT to refined gentlemen, two beautiful connecting bedrooms, private bath, telephone, electricity, large closet; one block from 72d subway; no other roomer; reference. H. B. 71 Times.

Bronx.

EAST KINGSBRIDGE ROAD, 52.—Two rooms and bath, in select part of Fordham, near Jerome Av. subway.

Long Island.

Elmhurst.—Rooms with kitchen privileges or part small cottage; improvements. Y 242 Times Annex.

UNFURNISHED ROOMS.

LEXINGTON AV., 1,044.—Small and large newly furnished rooms; gentlemen only; references.

WEST END AV., 794.—Two rooms, private bath, maid service; business couple; moderate.

WEST END AV., 758, (97th.)—Corner suite, two beautiful large rooms, newly decorated; also furnished rooms. Butters.

Brooklyn.

257 BEAUTIFUL COLUMBIA HEIGHTS.—Sun-lit light bath; one, two rooms, $25, $35; spacious parlors, studios for art, music, $40; basement, for physician, $25. Address owner.

ROOMS WANTED.

Furnished.

JEWISH GENTLEMAN wants room with cultured people, home atmosphere; board optional; below 87th; $5. L 374 Times Downtown.

Gentleman desires one or two nicely furnished rooms, bath; telephone; between 55th and 89th Sts.; West; beginning Nov. 1; state rent. T 71 Times.

Unfurnished.

TWO or three rooms, bath, kitchen or kitchenette; no elevator; not above second floor; $40 per month; below 120th. 500 West 140th, Apt. 5F.

BOARDERS WANTED.

East Side.

36TH ST., 14 EAST.—Double rooms; private bath; home table; references.

38TH, 29 EAST.—Studios, large and small rooms; meals served; quiet surroundings.

63D, 37 EAST.—Rooms, with board; references, table board.

54TH, 143-145 EAST.—Boarding place of exceptional excellence and exclusiveness; moderate; references.

HOTEL RUTLEDGE, (Lexington Av. and 30th.)—For refined women. Why not live at a hotel at lower cost than a boarding house? Beautiful rooms, outside rooms; telephone, elevator; complete service; homelike; including meals, $13 weekly, up.

MADISON AV., 213, (36th.)—Attractive rooms; excellent table; references.

MADISON AV., 191-193.—Large rooms with private bath.

ONE guest will be received; exclusive, private home; East 70s. J 32 Times.

West Side.

467TH, 309 WEST.—Large, sunny front room; also single room; good board.

497TH ST., 16 WEST.
Rooms, private bath; table boarders; references.

54TH, 54 WEST.
Large, small rooms; private baths; references.

55TH ST., 16 WEST.
Table boarders; room, bath; gentlemen; references.

57TH, 411 WEST, (The Downs.)—Established 1880; rooms large, small; board. Columbus 1271.

58TH, 44 WEST.—Beautiful, large rooms, private baths; table and service none better.

70TH, 206 WEST.—Large front room, facing Broadway, comfortably furnished; homelike; running water; elevator house; board. Hubbell.

72D, 122 WEST.—Well-furnished double rooms, bath; excellent board; table guests.

72D, 253 WEST.—Double front room, with board; southern exposure.

73D ST., 112 WEST.
Desirable rooms, subway, elevator; references.

73D, 302 WEST.—Large front room, private bath; small room; exclusive location.

76TH ST., 239 WEST.—One large single room; excellent table; fine location; subway convenient.

76TH, (on West End Av., 344.)—Select accommodations, attractive suite, bath, single room; running water, steam, electricity; excellent table.

77TH, 115-121 WEST.—Attractive rooms; double, single; steam heat; excellent cuisine; references.

76TH, 106 WEST.—Large, handsomely furnished room; electricity; refined surroundings; exceptional table; reference.

79TH, 114-132 WEST, (Wide, Parked Street.)—Unusual and attractive; large parlors; tea room and lounge; telephone; booklet; references.

80TH, 143 WEST.—Medium sunny front rooms; all new; electricity; homelike; references.

82D, 124 WEST, (Graycourt.)—New, attractive, and modern; references; table guests; booklet.

82D, 68 WEST.—Second floor front room; twin beds; good home table.

82D, 128-130 WEST.—Very desirable rooms; hot and cold water; private bath.

83D, 25 WEST.—Large, beautiful rooms, private bath, steam, electricity; home surroundings; excellent cuisine; people gentlemen; references. 8227 Schuyler.

83D, 17 WEST.—Refined Jewish house; excellent table; home surroundings; table guests.

85TH, 130 WEST.—Large front rooms, well heated; connecting bath; excellent board; reference.

86TH, 129 WEST.—Large, attractive room, private bath; electricity; also single room; excellent table; references required; Southern family.

86TH, 164 WEST.—Attractive double rooms, suite, unexcelled table; references. Schuyler 7065.

87TH, 138 WEST.—Comfortable, large rooms, conveniences, electricity; excellent board. Telephone Schuyler 5441.

88TH, 316 WEST.—Attractive single and double rooms; unusually good table; refined surroundings.

97D, 7 WEST.—Private family, home cooking, breakfast and dinner, $12; gentlemen.

98D ST., 252 WEST.
Comfortable front room, private bath; references.

93D, 265 WEST.—Large, double room; private bath, electricity; smaller room; excellent table.

93D, 303 WEST.—Beautiful front room with private bath; southern exposure; steam, electricity.

94TH, 50 WEST.—Exceptional boarding; 2 rooms; 16 on one floor; mahogany furnishings, 4-poster beds; table unexcelled. Smith.

96TH, 65 WEST, (Raeelle.)—Elegantly furnished large room, suitable for couple, two gentlemen.

100TH, 253 WEST.—Attractive, sunny suite; private home; good table; other rooms.

102D, 303 WEST, (West End-Riverside.)—Two exceptional rooms; private bath; exclusive home; references.

110TH, 501 WEST.—Refined American Hebrew family, adults, will serve one or two gentlemen breakfast, dinner. Apt. 19.

114TH, 528 WEST.—Large, sunny double room; excellent table board; private house.

120TH ST., 116 WEST.
Pleasant rooms with, without baths; excellent Jewish table; conveniences. Brody. Morningside 2123.

125TH, 601 WEST.—Comfortable room for business man; use to shower bath; electric lights; phone; elevator; with breakfast or two meals, $7-$10 a week; small American family, one block from subway. Apt. 9.

ARE YOU LOOKING FOR BOARD, LODGING, OR BOARDERS?
The Association to Promote Proper Housing for Girls; now at 11 West 37th St., keeps a list of available rooms in investigated rooming and boarding houses and organized houses for girls. Office hours: Daily, 10 A. M. to 2 P. M. Also 4 P. M. to 5 P. M. Wednesdays, 4 to 9 P. M. Saturdays, 10 A. M. to 1 P. M.

RIVERSIDE DRIVE, 843.—Large, comfortable, steam-heated rooms; lavatory, with board; $12, $15; two persons, $20, $22. Payne.

THE EVELYN LODGE.
Superb Location, 96 min. Downtown, N. Y. Lovely Furnished; Excellent Chef & Service. Parlors, Smoking Rooms, Comforts, Cleanliness. Weekly, $12-$20 per adult; with meals.
31 CENTRAL AV., ST. GEORGE, S. I.

WEST END AV., 830.—Young girl students, to receive home with French and chaperon.

BOARDERS WANTED.

West Side.

WEST END AV., 301, (74th.)—Large rooms, private bath, board; also single. Columbus 1747.

WEST END AV., 524, (86th.)—Rooms, suite, with private bath; excellent table; references.

BOARD WANTED.

QUIET couple will pay $100 monthly for large room, with or adjoining bath; breakfast and dinners, with refined family; private house or modern apartment; between 70th and 116th Sts., on west side; please send particulars box 14, Harrison-on-Hudson, N. Y.

ROOM AND BOARD on west side; small room; $14; by gentleman. R 100 Times.

COUNTRY BOARD.

Westchester County.

ROCKLEDGE MANOR HOTEL AND COTTAGES.—Delightful home at moderate prices; convenient to New York City. 124 Bruce Av., Yonkers.

HIGHCLIFFE HOTEL, Park Hill, Yonkers.—Unexcelled home cooking; river view. Yonkers 2161.

Long Island.

Large front room; suitable for two; excellent table board. Forest Hills 6170.

New Jersey.

ELMWOOD HOTEL,
43-45 South Walnut St.,
East Orange, N. J.
Accommodates 100; fifty bathrooms;
Thirty minutes from Broadway.
Room with private bath and first-class table board for one, $13 to $17.
Room with private bath and first-class table board for two, $23 to $30.
Parlor, bedroom, and private bath with table board for two, $31 to $39.
All rooms handsomely furnished; special reduction to permanent guests.

THE MARLBOROUGH,
45 North Arlington Av.,
East Orange, N. J.
"30 Minutes from Broadway."
A parlor, bedroom, and private bath in a delightful family home, together with excellent meals for two persons, from $30 to $00 per week; situated in beautiful East Orange; 15c trains a day. Take Lackawanna at Hoboken; hotel one block from East Orange station. Write for Booklet.
W. T. READE Resident Prop.

Homelike boarding house situated on mountain top, with an easy reach for commuter; 10 minutes from D., L. & W. station; exceptionally fine cuisine; rooms nicely furnished and well heated, at nominal rate; references exchanged. "The Rambler," 2 Sunset Av., Montclair, N. J. Telephone Montclair 1561.

AUTOMOBILE EXCHANGE.

AN UNUSUAL USED CAR LIST.
1917 MERCER, SPORTING "4."
1917 STUTZ BULLDOG SPECIAL.
1917 STUTZ, 16 VALVE SPEEDSTER.
STUTZ, 16 VALVE SPEEDSTER.
1917 HUDSON 4-PASSENGER SPEEDSTER.
1917 CADILLAC LANDAULET.
1917 CADILLAC VICTORIA.
1917 CADILLAC ROADSTER.
1916 CADILLAC LIMOUSINE.
1916 CADILLAC TOURING.
1917 LIBERTY TOURING.
1917 SCRIPPS-BOOTH; NEVER RUN.
1917 HUPMOBILE SEDAN.
1916 OLDSMOBILE COUPE.
SCHOONMAKER & JACOB, 1,700 Broadway.
OPEN EVENINGS.
LIBERTY BONDS ACCEPTED AT 102.

A SELECT USED CAR LIST.
DE DION BOUTON, LATEST IMP.
BREWSTER COLLAPSIBLE BROUGHAM.
1913 TOWN CAR.
RENAULT 1915 LOCAL LIMOUSINE.
PEUGEOT 1916 BREWSTER TOWN CAR.
STUTZ 1917 "16-VALVE" SPEEDSTER.
HUDSON 1917 CABRIOLET.
BURRELLE, 1,704 Broadway, corner 54th.

ATTRACTIVE CARS AT RIGHT PRICES.

1917 Willys-Knight Limousine.
1917 Willys-Knight 4 "8" Roadster, Special.
1917 Overland 4 Cyl. Sedan.
Many Other Models and Other Makes.

CASH OR TIME PAYMENTS.
Willys-Overland, Broadway at 50th St.
Write for Used Car Bulletin.

AN OLDSMOBILE LIMOUSINE.
Beautiful 1916 model; looks like new; seats 5 inside; complete electric equipment; condition perfect; guaranteed. 1150 West 55th.

AUCTION SALE OF AUTOMOBILES TODAY at 12 o'clock noon, Van Tassell & Kearney's Mart, 126-128 East 13th St.; several first-class cars, different makes and models, to be sold to the highest bidders; if you are looking to buy a good car reasonably, attend this sale; IF YOU HAVE A CAR TO SELL, THESE AUCTION SALES, HELD EVERY TUESDAY AND FRIDAY THROUGHOUT THE YEAR, ARE THE BEST MEDIUM FOR QUICK AND SATISFACTORY RETURNS.

BARGAINS IN SELECT USED CARS.
1917 STEARNS LIMOUSINE.
1917 STEARNS CAR.
1917 STUTZ 6-VALVE SPEEDSTER.
1917 HUDSON SPORT MODEL.
SERIES "18" STUDEBAKER ROADSTER.
1917 LEXINGTON TOURING.
1917 MITCHELL TOWN CAR.
1917 CHALMERS TOWN CAR.
1917 PAIGE SEDAN.
1917 STUDEBAKER CABRIOLET.
1917 SCRIPPS-BOOTH ROADSTER MODEL.
SCRIPPS-BOOTH COUPE.
1917 MITCHELL TOURING.
1916 WILLYS-KNIGHT COUPE.
1916 MERCER RUNABOUT.
1916 WHITE TOURING.
1916 BUICK LIMOUSINE.
1916 OVERLAND 6 CYLINDER.
1916 SCRIPPS-BOOTH.
TIME PAYMENTS ARRANGED.
TRADES CONSIDERED.
NEW YORK MOTOR CAR EXCHANGE.
237 WEST 55TH ST.
TWO DOORS FROM BROADWAY.
Open Sundays and Evenings. Phone Circle 6067-6068.

BODY FOR LIMOUSINE.—Will fit a Stearns or any standard chassis. Elite, 138 West 52d St. Circle 6115.

B'KLYN BRANCH WILLYS-OVERLAND.
Special Offerings at Reduced Prices.

1917 Overland Touring, Model 85-6.
1917 Overland Touring, Model 85-4B.
1916 Overland "All-Year Car," "83-B."

OVERHAULED AND GUARANTEED.
CASH OR TIME PAYMENTS.
1,224 Bedford Av., corner Hancock St.

BUICK runabout, 1915 model, in excellent condition, with five good shoes; owner must sell immediately or put car in dead storage, as he has no opportunity to drive it; runs the car at this season; price $500; an exceptional opportunity. X 855 Times Annex.

BUICK 1916 Little-Six Touring. Perfect.
BUICK 1916 Little-Six Roadster. Like new.
DODGE 1916 Touring. Condition guaranteed.
NATIONAL 1916 Twin-Six Tour. Reasonable.
HARLEM EXCHANGE, 2,061 7th. Morn. 9367.

BUICK 5-passenger big four, fully equipped, extra shoes, bumper; fine condition; $450. Box 20, Station A, New York.

BUICKS, 1917-1916.
Tourings, roadsters, closed. Flach, 1,708 Broadway.

BUICK 1916 runabout; like new; reasonable. 1,930 Broadway.

CADILLAC TOURING, 1917, Model 55, 5-cyl., pass.; completely overhauled, repainted Cadillac blue; in excellent condition. This car has special equipment as to tires, etc. Price right. Ask for Model T.
DETROIT-CADILLAC MOTOR CAR CO.,
886 Broad St., Newark, N. J.
Tel. Mulberry 3240. Used Car Dept.

CADILLAC "8" LIMOUSINE BROUGHAM; VERY EXCEPTIONAL.
One of the handsomest ever offered for sale; can be seen Sunday, evening, or Saturday; inspection invited; demonstration any time. On exhibition at BRIGHTON, 1,077 Atlantic Av. Brooklyn.

CADILLAC.—New 1918 7-passenger touring car, driven from factory to New York by California tourist, who is now returning to California by train; a real bargain; act quick. Party can be seen at Woodstock Hotel, Phone 124, Wednesday morning, 9 A. M. to 12 M.

CADILLAC 1916 LANDAULET.
Newly painted, color, dark blue; cloth upholstery; many extras; condition guaranteed; must sacrifice. 15 E. Darling, 411 West 145th St., Columbus 4648.

CADILLAC (1917) Sedan Convertible.
CADILLAC (1917) Touring; like new.
F. Turner, 20 Broad. Phone 4473 Rector.

CADILLAC 1916 Limousine, standard equipment, cloth upholstered, looks like new; mechanically guaranteed; bargain. 587 Park Av.

CADILLAC, 1915, touring car, driven 6,000 miles; equal new; very cheap. Owner, 216 State St., Brooklyn. Main 1891.

CADILLAC.—Must sell beautiful 14 Cadillac limousine, 1,930 Broadway.

CHALMERS sedan, 7 passenger, extra Sumner top; almost new; in excellent; perfect; extras, College Garage, 1,277 College Av. (169th St.)

CHALMERS TOWN CAR, 1916.
Beautiful limousine; seats five inside; looks like new; exceptional value; high class condition perfect, guaranteed. 150 West 56th St.

CHALMERS Cabriolet, 1915.—Slightly used; in excellent condition. Standard Col. 4618.

CHANDLER 1918 four-passenger Chummy Roadster; brand-new; cannot take delivery; great saving from list. E. B., 177 Times.

CHANDLER, latest model, 7-passenger touring, 4 weeks old, new covering, Pyx tires, slip covers; bargain. Madison Square 2462.

CHANDLER, Model 17, 7-passenger touring, in good condition; must sell to close estate. Phone 5166 John. H. Beardsley, 81 Liberty.

CHANDLER, latest model, 7-passenger touring, 4 weeks old, new covering, Pyx tires, slip covers; bargain. Mad. Sq. 2462.

CHANDLER "Model 17," with Winter top.
WALLACE, 1,738 BROADWAY.

CHEVROLET Baby Grand—1918, brand new; if you consider purchasing new car inspect this first; any demonstration; must sacrifice. 679 East 134th St., private residence.

AUTOMOBILE EXCHANGE.

CHEVROLET Baby Grand, 1916, touring; self-starter, electric lights, many extras; will sacrifice at $375; no dealers. Fleming's car, 1,235 Atlantic Av., Brooklyn.

DAVIS 1916 Touring.—Brand-new shoes, slip covers, new paint, Continental motor; just overhauled, must sell immediately. 515 Riverside Drive. Morningside 2780. Apartment 34.

FORD coupelet; no reasonable offer refused. 1,930 Broadway.

FORD coupelet; no reasonable offer refused. 1,930 Broadway.

HUDSON super six touring; $800 if sold at once. 1,930 Broadway.

KISSEL KAR '18 Coupe, 4-pass., used 800 mi. Cadillac 8-cyl., convertible 7-pass. limousine. Pierce-Arrow Little 6 landaulet; town car. Cadillac 8-cyl., 7-pass. landau-limousine. 1912 Packard 30, 7-pass. limousine. Cadillac 8-cyl., 5-pass. sedan. Cadillac special speedster; attractive car. Spot cash paid for high-grade used cars. We also have closed Cadillac body. Tel. 2387 Mkt. 588 Broad St., Newark, N. J.

LANCIA CAR, 1912, SPRINGFIELD BODY, FIRST-CLASS CONDITION, FOR SALE CHEAP. MONAHAN EXPRESS COMPANY, 236 WEST 18TH ST.

LANCIA ROADSTER.
Most beautiful car in city; electric self-starter, lights; condition perfect; guaranteed, will sacrifice for quick sale. 1,906 Broadway.

LOCOMOBILE for sale; run 5,000 miles; guaranteed mechanically perfect; landaulet, touring body. Phone (in mornings) River-side 2106.

LOCOMOBILE.—1916, 7-passenger model 35; like new; original paint; mechanically perfect; $2,200; private. Mont. 210 West 103d St.

MARMON.—Touring car, model 48, 1915; car newly painted and thoroughly overhauled; in perfect condition; cost $6,500; will sell for $1,100 cash; for demonstration phone Owner, Col. 8020.

MARMON 1917 seven-passenger brougham; like new. Marmon Automobile Co., 12 West 62d St. Col. 1028.

MARMON, 1917, limousine, also Marmon touring car, bargains. Cook-McConnell, 1,700 Broadway.

MARMON 1917 seven-passenger touring car. Marmon Automobile Co., 12 West 62d St. Col. 1028.

MARMON, Model 41, touring; like new; cost $3,250; take $1,000 cash. 1,930 Broadway.

MARMON 1916 4-passenger club roadster. Marmon Automobile Co., 12 West 62d St. Col. 1028.

MAXWELL 1917 runabout, $400; had only four months city use. 2,331 Foster, Brooklyn; 4172 Kenmore.

MERCER.—Big bargain, touring, excellent condition; electric starter and lights; any demonstration; must sacrifice; $700. 402 East 149th, Bronx Shoe Store.

MERCER 1917 Racebout; also Sport and Touring; bargains. Cook-Macconnell, 1,700 Broadway.

MITCHELL Sedan; a beautiful Winter car; little used; will sell for $700; cost $2,250; perfect condition. Phone Columbus 8026 for demonstration.

NATIONAL CLOVER-LEAF, A CHANDLER CHUMMY, RED, SEDAN, HUPMOBILE, Pierce, Packard, Simplex, Pullman. Closed Bodies. Imp's, Rolls-Royce Body. 20TH CENTURY CO., 1,700 B'way, cor. 54th.

NATIONAL NEWPORT convertible sedan; excellent appearance; mechanically guaranteed; sacrifice, $1,000 cash; right car for particular party. X 525 Times Annex.

OAKLAND, 1917, Model 34, small touring; 2,500 miles; recently overhauled. Gramercy 868.

OLDSMOBILE 1917 4-pass. club roadster. Marmon Automobile Co., 12 West 62d St. Col. 1028.

OVERLAND 1916 five-passenger tour. car. Marmon Automobile Co., 12 West 62d St. Col. 1028.

OVERLAND 1917 roadster, light four, Model 90; 2,000 miles. Cushman, 5193 Farragut.

OWEN Magnetic 1917 Brougham Landaulet; like new. Karp, 1,700 B'way. Col. 5322.

PACKARDS.
1915 "3-35" limousine.
1916 "1-35" twin-six limousine.
GEORGE LAMBERTY, 1,926 Broadway.

PACKARD Sixes, limousine, landaulets, for monthly hire; reasonable rates. Phone Morning. 3500.

PACKARD 1914-48 H. P. touring car, Marmon Automobile Co., 12 West 62d St. Col. 1028.

PACKARD 12-30 landaulette, fine condition. Bryant 6096. Schrader, 141 West 43d St.

PAIGE Touring.—Late model; excellent mechanical condition; good paint and shoes; starter and lights; quick bargain. Bryant 2411.

PEUGEOT 1913.—Excellent shape; fully electrically equipped; rare bargain. Standard, Columbus 4818.

SEVERAL beautiful broughams and limousines; sacrificed if sold at once. 1,930 Broadway.

SIMPLEX LIMOUSINE, 38 H. P., Holbrook Body; exceptional condition; like new; cost $8,000; sold at great sacrifice. Hygeia Auto Exchange, 1,562 Broadway, bet. 51st and 52d Sts., Tel. Circle 1964.

SIMPLEX.—Bosch starting and lighting system; perfect condition guaranteed; new tires. Burke's Garage, 35 Jumel Place, near 168th.

SIMPLEX, 38; shaft-drive, 7-passenger; Holbrook body; must sacrifice. 1,930 Broadway.

STANDARD 1917.—Same as new; two extra tires and rims; front and rear bumper. Standard, Columbus 4648.

STANDARD 1916.—Used as demonstrator; perfect condition; good tires. Standard, Columbus 4618.

STEARNS-KNIGHT 1917—Light 4-cyl. 5-passenger touring, overhauled by Stearns mechanics; repainted Brewster, green and black, yellow wheels; sold with new-car guarantee; very desirable type, ready for immediate delivery; eliminate trouble, worry, and expense by purchasing from reputable concern. Stearns Used Car Department, J. H. Driscoll, Mgr., 417 West 55th.

STUTZ 1917 Bulldog; also 16-valve Speedster; bargains. Cook-Macconnell, 1,700 B'way.

USED CARS OF EVERY DESCRIPTION AT BARGAIN PRICES.
LOBELL-ADORN, 239 West 52d St.
Three doors west of Broadway.
Time payments. Open evenings and Sundays.

VIM Delivery Car, 1916, for sale; excellent condition; any demonstration; must sacrifice. 152 Brown Place, East 134th, Bronx.

WINTON, model 33, limousine; very fine condition throughout; this car has seen very little service; fully guaranteed. The Winton Co., Broadway at 70th St.

WINTON light six touring car, overhauled and repainted; fully guaranteed. The Winton Co., Broadway at 70th St.

1916 REO LIMOUSINE.
Beautiful six-cylinder, seats 5 inside, with extra 7-passenger touring body; looks like new car; full electric equipment; condition perfect, guaranteed. Mrs. Hayman, 222 Riverside Drive. Phone 6374 Riverside.

1916 STUTZ BULL DOG.
Beautiful 4-passenger, special bull dog type, like new; electric self starter, lights; condition perfect. 150 West 56th.

Automobiles for Rent.

ALL THE ADVANTAGES OF YOUR OWN CAR WITHOUT THE WORRIES INCIDENTAL TO OWNING ONE.
We can furnish you monthly service for your exclusive use, a competent, trustworthy chauffeur, a Packard limousine with all the appointments and appearance of privately owned motor cars. Better, safer, handier and more satisfactory than the service you get from your own car, and costs you less.
NAUGHTON-MULGREW, 153 East 53d St.
Telephone Plaza 2100.

AUTO DE LUXE for reasonable rate; Renault, Packard S. G. V., coupe landaulet, limousine. Columbus 2958.

Attractive rental service.—Pierce Arrows, Packards. Special rates monthly. Polite, liveried chauffeurs. Rapid, 122 W. 52d. Circle 774.

CADILLAC.—Smart appearing 7-passenger limousine, week, month, season. Frankman, Schuyler 2910.

CAN YOUNG MAN owning NEW TOURING CAR be of any service TO YOU? TELEPHONE 6501—MORNINGSIDE.

CHALMERS.—Beautiful 1916 limousine, 7-passenger; 3 months; beautifully perfect; very reasonable; owner drives. Bradley, phone Riverside 3617.

LANDAULET—Seven-passenger, attractive, hour, day, week, or month; reasonable. Sekuler Garage.

PA. KARD limousines, latest models, at lowest rates; special rate shopping or calling weekdays, $2.50 per hour; also taxicab service. Phone 234-235-286 Riverside. Broadway Taxi Co., 209 West 98th.

PACKARD sixes and twin sixes to hire; hour, day, week, trip; superior service, sensible rates. C. M. & G. V. WILLIAMSON, 204 West 43d St. Phone 4219-5330 Bryant.

PACKARDS.—Beautiful cars by hour; motorists preferred; very reasonable; reference. Champion Auto Co., 171 West 89th. 5818 Riverside.

PACKARD, 7-passenger, for hire; careful driver; $2.50 an hour. 15 East 36th St. Madison Square 898.

PACKARD.—Limousine, monthly preferred; owner drives. 405 West End Av. Columbus 4900.

PACKARD limousine landaulet, late model, like new, for rent by month. Bryant 6096. Schrader, 141 West 43d.

PACKARD.—Beautiful six and twin six; hour, weekly, monthly. Wilmarth, 8030 Columbus.

RENAULT.—For rent or sale, Renault town landaulet; painted, repaired. Plaza 9383. Berge.

TRUCKS.—Three and five ton trucks to hire, day or week; long distance hauling a specialty; Standard Auto Truck Company, 214 West 30th St.

Automobiles Wanted.

WILL PAY CASH for high-class cars. Karp, 1,700 Broadway. Columbus 5322.

WANTED, car, Bosch magneto, $400, $500; quick sale. Telephone 66 St. Nicholas.

Automobile Storage.

CONSERVE GASOLINE and help win the WAR; dead storage (fireproof) automobiles and bodies. Charles C. Teugh, 619 East 73d St. Lenox 7194.

AUTOMOBILE EXCHANGE.

Automobile Instruction.

STEWART AUTO SCHOOL, 225 W. 57th St. classes. Booklet 1 explains WHY our course is BEST. Inspect our plant and be convinced. Ladies' Founded on Honesty Prosperous on Merit."

Auto School. Largest and best school in the WEST SIDE U. S. Send for booklet and pass Y. M. C. A., to school. Telephone Columbus 802 W. 57th St. 7920. Spec. classes for ladies.

ATKINSON AUTO SCHOOL, Superior instructors guarantee you expert knowledge. Inspect equipment or write 235 West 50th St. for booklet. Ladies' classes.

Cosmopolitan Auto School, 251 West 50th Practical, reliable, moderate, thorough instruction. Ladies and gentlemen. Tel. Circle 1754

SITUATIONS WANTED—Female

BOOKKEEPER, STENOGRAPHER. — 30, thoroughly efficient, capable of assuming full charge and handling detail intelligently; eight years' experience, cost, control, trial balances and analytical statements; reference; salary $22-$25. B 302 Times Downtown.

BOOKKEEPER, cost accountant, university graduate, absolutely capable, ten years' experience trial balance, financial statements rendered; salary $18. A 209 Times Downtown.

BOOKKEEPER. — Thoroughly experienced, correspondent, secretary, credit woman, executive ability and initiative, university training, salary $20. E 45 Times.

BOOKKEEPER, TYPIST.—Eight years' experience; good education; trial balance and controlling accounts; salary desired, $20. S. E. Jawitz, 994 Fox St., Bronx, City.

BOOKKEEPER, assistant; general detailed office work; high school graduate; three years' experience; neat, accurate; salary $12. W 37 Times.

BOOKKEEPER.—Experienced; capable of taking full charge of office and handling correspondence; excellent references; salary, $16. A 300 Times Downtown.

BOOKKEEPER.—Thoroughly experienced; efficient, reliable, conscientious; capable taking complete charge of office; excellent references. E. R., 247 Times Downtown.

BOOKKEEPER.

Help Wanted—Female

30 cents per agate line

GIRL—Important expert house wants bright girl with experience to export business; state salary wanted. P 300 Times Downtown.

GIRLS to fold and enclose circulars. Bureau of Reviews Company, 39 Irving Place.

GLASS WORKERS wanted. We require the services of several hand stem makers; those having had experience in manufacturing of street series stems in particular wanted. Call A. M., Western Electric Co., Inc., 57 Bethune St.

GLOVE SALESWOMEN.
R. H. MACY & CO.
require the services of thoroughly experienced saleswomen in their
GLOVE DEPARTMENT.
Apply at Office of Employment
Manager any time during the day.

GOVERNESSES.
The Agricultural and Industrial Labor Bureau, 1,123 Broadway, Suite 607, has openings for German, French, English, or Swiss governesses. Phone Farragut 9771, or call. All services rendered free.

HOUSEKEEPER, working, family two adults, two children; plain cook, no laundry; room with bath, $30 to $40; A1 reference. Call before 12 or after 6. Apt. 2 G, Riverside, cor. 110th.

LADY with advertising or selling experience preferred, capable of assisting in the management of an exclusive health institute; commission basis; no triflers wanted; highest references required. Address F. B., 65 Times.

MAID wanted for general housework, two adults, nurse for baby; $8 per week and laundry. Telephone Morningside 3677, or call 328 West 122d St.

NURSERY GOVERNESSES.
The Agricultural and Industrial Labor Bureau, 1,123 Broadway, Suite 607, has positions for German, English, French, or Swiss nursery governesses. Phone Farragut 9771, or call. All services rendered free.

NURSE, attendant, or ward maid for an institution; pay $22 a month. Address R. Lord Sanitarium, Stamford, Conn.

OFFICE WORK.—Young lady to do general office work; one familiar with filing systems and typewriting; high school graduate preferred. Apply 60 Park Av., Brooklyn.

PUBLISHER.—Large, well-known house has several vacancies, due to war conditions, in correspondence and exploiting departments; no canvassing; only detailed applications, giving age, education, experience, salary expected, considered. Box F 156 Times.

REPRESENTATIVE—Woman over 30, possessing more than ordinary tact and ability, to call on our list of mothers and explain successful character building plan for children; straight salary and extra bonuses. Room 710, 105 West 34th.

ROHN & RIENZO
require
EXPERIENCED WAIST FINISHERS, SKIRT FINISHERS; ALSO LINING HANDS
74 EAST 55TH ST.

SALESLADY.—Smart looking young woman, high-class permanent position, $20-$50 week, salary, com. 1612 Candler Bldg., 220 West 42d.

SALESLADIES; $7 and upward, according to sales. Call Weisbecker, 270 West 125th.

SALESWOMEN.
R. H. MACY & CO.
have vacancies for SALESWOMEN
in the various departments of the
store.
Apply at Office of Employment
Manager any time during the day.

SALESWOMAN.—A wholesale house, largest in its line in the world, desires experienced saleswoman to travel and stimulate sales at retail stores; traveling experience not necessary if capable salesperson; permanent position; salary and expenses. Address, giving in detail age, experience, and references; no attention given to applications without this information. Wholesale, 287 Times Downtown.

SALESWOMEN.
UPHOLSTERY SALESPEOPLE WANTED FOR SHADES AND UPHOLSTERY HARDWARE; MUST HAVE EXPERIENCE IN HANDLING THIS LINE. APPLY SUPERINTENDENT'S OFFICE, FIFTH FLOOR.
GIMBEL BROTHERS,
NEW YORK.

SALESWOMEN.
UPHOLSTERY; SALES PEOPLE WANTED FOR LACE CURTAINS, YARD GOODS, FRINGES, &c.; liberal drawing account against commission on net sales.
Apply Superintendent's Office, Fifth Floor.
GIMBEL BROTHERS,
NEW YORK.

SALESWOMAN to call on small retail stores in city and vicinity; dress trimming line; commission. J 141 Times.

STENOGRAPHER, as assistant to executive; must possess some executive ability and lots of initiative and common sense; must be able to type, paragraph, and punctuate correctly; must be over 20; this is an excellent opportunity to connect with a mature young but very fast growing advertising concern; state age, experience, initial salary desired; state nationality, age, etc. J 147 Times.

STENOGRAPHERS—STEADY POSITIONS. CALL AMERICAN DRUGGIST SYNDICATE, BORDEN AND VAN LAST AVS., LONG ISLAND CITY. FIVE-CENT CARE FROM ANY POINT OF NEW YORK. FIVE MINUTES FROM GRAND CENTRAL.

STENOGRAPHERS.—Experienced young women; good opportunity; salary $12 weekly. The McGill Publishing Co., 236 West 37th.

STENOGRAPHER.—Experienced or bright beginner; $8-$9; advancement. Room 723, 1,123 Broadway.

TEACHERS.—An exceptional opportunity for normal school or college trained women in high-class traveling position; must be 25 to 40 years of age, good personality, and able to demonstrate the fundamental principles of typewriting; salary and commission; $1,500 to $2,500 per year. N. C. McReynolds, 347 5th Av., New York. Vanderbilt 4335. Call afternoons, 2 to 5.

TEACHER, over 25; a year's work in educational line; town near New York; salary commensurate with ability. Call Room 711, 70 West 34th St.

TELEPHONE OPERATOR.—Young woman, experienced and reliable, to operate telephone switchboard; must have highest references. Address G. A., Box 78, Room 1201, 250 West 42d St.

TELEPHONE OPERATOR for busy board, experience necessary; must be over 25 years; salary $35 per month to start. D. C., Box 82 Times.

TYPISTS for envelope and circular addressing in office of large publishing house; must be bright, intelligent, and willing; experience not necessary but desirable; good future and pleasant surroundings; salary, $10 to $40 per month to start. Address, with full details, P 301 Times Downtown.

TYPIST.—One capable of transcribing from dictaphone preferred; steady position; salary to begin, $10. Apply Mr. Knight, 20th floor, 354 4th Av.

VISITING MAID, experienced; must have good references. Apply between 11 and 4 o'clock on Tuesday, at Room 65, Hotel Langdon, 59th and 5th Av.

WOMAN, bright, to sell corsets in department store; must have commanding appearance; state salary, experience, references. G 67 Times.

YOUNG GIRLS wanted to fill mail orders; experience not necessary; position permanent. Apply J. Lynn & Co., 48 Bond St., New York.

YOUNG LADY wanted by reliable textile house for general office work; write, stating age, experience, &c.; state nationality. M 228 Times Downtown.

YOUNG LADIES over 20 years of age, clerical work; no experience necessary; salary $10 per week to start. P 296 Times Downtown.

Employment Agencies.

STENOGRAPHER-SECRETARY, under 25; exceptional opportunity; $18 start. Gahagan Agency, 256 Broadway.

STENOGRAPHERS, $10-$20; bookkeepers, $20; typists, clerks; free registration. Welsh, Flatiron Building.

F. X. GOGGIN A. A., 200 Broadway, Register free; many superior office positions.

Employment Agencies.

CLERK FOR BANK—Experienced Ellis Adding and Typing Machine operator.

LAW STENOGRAPHER, thoroughly experienced, $1,000 to $1,800 per annum.

Call 9 to 1.

NATIONAL EMPLOYMENT EXCHANGE,
Room 722, 50 CHURCH ST., New York City.

Kothe Employment Agency, 229 Lexington Av.—Selected domestic help supplied; positions secured free of charge; references investigated.

STENOGRAPHERS, Bookkeepers, Typists, Clerical. Switchboards.—Free registration. Van Tyn Agency, 1 West 34th.

TYPIST, speaking Spanish, $18; Typist, $15; Clerk, Ins. acctg., $15-$18; Stenos., $15. Alliance, 29 Liberty.

STENOGRAPHERS, bookkeepers, clerks, typists wanted. Quick Service Employment Agency, 1112 Times Building.

Instruction.

STENOGRAPHERS WANTED.
The demand for stenographers, secretaries, and typists is unprecedented; why not qualify when in 30 days the average student writes 100 words per minute by Boyd's Syllab-ic Shorthand? Now is the time to register. Make reservations at once. Call, write, or telephone for three trial lessons and convince yourself. MOON'S SCHOOLS, 50 East 42d St., 587 West 181st St., N. Y., and 214 Livingston St., Brooklyn.

FILE CLERKS.—Our six weeks' course will teach you more about filing than you could learn by yourself in years; we secure positions for our graduates paying from $12 up; our evening classes are limited, so register now. National Training School for Filing, Shaw-Walker Co., 60 Franklin St. Telephone Franklin 2261.

$12
this week, Day or Night, pays for Complete Course in Stenography, Typewriting, Telegraphy; positions guaranteed. Est. 1884. Gaffey's School, 25-27 West 34th St.

FILING AND SECRETARIAL COURSES.
Instruction in day and evening classes.
NEW YORK SCHOOL OF FILING,
Singer Building, New York.

PRIVATE SECRETARIAL TRAINING.
PRATTS SCHOOL, 64 WEST 45TH ST.
INDIVIDUAL INSTRUCTION.

HELP WANTED—Male.

ACCOUNTANT, junior, to take off trial balance on Burroughs 17 bank, six total machines; must be quick and accurate, and come well recommended, hours 8:30 A. M. to 5:30 P. M.; start work at once. Apply Mr. Goldman, second floor, 229 West 43d St.

ACCOUNTANT, expert, wanted for partner; state age, qualifications, full particulars. P 288 Times Downtown.

ADVERTISING.—Young man, about 19 years old, high school education, to solicit and receive advertisements over the telephone; must be bright, willing, and ambitious; excellent opportunity for one who wants to learn advertising business. Address, stating age, experience, salary expected, and telephone number. Y 206 Times Annex.

ARTISTS with illustrating or very high-class advertising experience. Phone for appointment, Bryant 9236.

ASSISTANT TO MANAGER.—Must be conversant with automobiles; $25 per week salary. J 149 Times.

AUTOMOBILE SALESMAN for medium-priced, high-class car; must have experience and be able to furnish references; drawing account to right man; commission basis. Address H. T., 605 Arbuckle Bldg., Brooklyn.

BILL CLERK.—Must operate typewriter and be good mathematician; familiar with office routine; advancement for right young man; state salary wanted. E 89 Times.

BOOKKEEPER-CLERK.—A New York financial institution desires the services of a married man, between 24 and 33, with banking experience, who has had training in accurate record making; education, neat handwriting and good personal appearance are essential; good salary offered. Address in own handwriting, stating salary expected. E 59 Times.

BOOKKEEPER—FACTORY BOOKKEEPER TAKE CHARGE AND SYSTEMATIZE LEATHER LEGGING FACTORY; REFERENCES, EXPERIENCE, SALARY. COLT CROMWELL CO., 140 WEST 36TH ST.

BOOKKEEPER.—Double entry, must be thoroughly experienced; state age, experience and salary. J 133 Times.

BOOKKEEPER in garage; state age, experience, and salary. G. B., Box 560, Times Downtown.

BOOKKEEPER.—For manufacturing business, experienced system, financial statements, &c. J 324 Times.

BOY between 16 and 17 wanted by company for steady position and excellent opportunity to advance along engineering line. Call 9 A. M., Western Electric Co., Inc., 57 Bethune St.

BOYS, must be 16, bright, ambitious young men, to start in mail and messenger service, $7 to $8 a week; steady work, advancement. Call 9 A. M., Western Electric Co., Inc., 57 Bethune St.

BOY WANTED IN OFFICE OF LARGE CLOAK AND SUIT CONCERN; MUST BE NEAT AND OBLIGING; GOOD CHANCE FOR YOUNGSTER WILLING TO START WITH BEST OF REFERENCES NEED APPLY. A. BELLER, 43 WEST 26TH ST., 8TH FLOOR.

BOY, 14-16 years of age, in office of large imported and manufacturing house, offering excellent chance for a bright future. Apply to T. L. W., P. O. Box 780, New York City.

BOY to start as general office assistant; good opportunity to advance for a willing and ambitious boy between the ages of 16 and 17; give details, state age, &c. M 231 Times Downtown.

BOY about 15 in advertising office of large publishing house; excellent opportunity for active worker. 67 start. McCall's Magazine, 236 West 37th.

BOY.—Office and errand boy; good chance for bright lad to advance to other positions; salary, $6 to start. Apply General Paper Co., 238 West St., Brooklyn.

BOY in law office; must be at least 16 years of age and reside with parents. Address in applicant's own handwriting, stating experience, if any. M 236 Times Downtown.

BOY by wholesale dry goods house; good chance for advancement; state age, references, and salary wanted. P 295 Times Downtown.

BOY wanted in real estate and insurance office; $7 to start. George Rosenfeld Co., 1,123 East 42d St.

BOY.—Bright office boy wanted in real estate office, liberal salary, good future. Porter & Co., 159 West 125th Street.

BOY wanted in law office; $7 week to start. Siegel, Corn & Siegel, 299 Broadway, N. Y. C.

BOY.—Law office; public school graduate; no experience necessary. M 226 Times Downtown.

BOY in manufacturer's office, one living in Brooklyn. P 295 Times Downtown.

BOY wanted in downtown banking house. M 223 Times Downtown.

CHASERS for flat chasing on Sterling silver hollowware. Whiting Mfg. Co., Bridgeport, Conn.

CHAUFFEURS, two, Stanley steamer, for Peru, South America; altitude 15,000 feet; salary $150 month; room furnished free; board costs about $25 month; 2-year contract; transportation paid both ways by the company; unmarried men preferred; only those need apply who can produce original letter of reference showing at least 2 years driving Stanley steamers. Address Frank C. V. Brew, Room 4, 5th floor, 15 Broad St.

CHAUFFEUR who understands operation of Stearns car; must have city driving experience, good habits, mechanical knowledge, and capable of making road repairs; also good references from former employers; year-round position for steady man; salary $25 per week. Address Y 235 Times Annex.

CHAUFFEUR with 5 years' experience, reliable references; salary $20 weekly, with free lodging for husband, N. Y. Reply with full particulars and references left unanswered. P. O. Box 1406.

CLERK, with some knowledge of bookkeeping, for Catholic school; $14 week. J 97 Times.

COLLECTION MANAGER.—Catholic corporation to take entire charge of collection department of a national subscription agency, with offices in principal cities of United States; experience necessary in handling small collection installment accounts and large staff of collectors; give past record, age, references, also salary desired; necessary to furnish surety bond. J 148 Times.

COLLECTOR, young man, for large furniture house; salary $12 weekly. Address, giving age and references, S., 3,013 3d Av.

COPPERSMITHS, 3, wanted at once. Apply Engineer, National Sugar Refining Co., foot of Main St., Yonkers, N. Y.

DESIGNERS on medium-priced suits. Goldberg & Swern, 128 W. 23d St., 3d floor.

DRAFTSMAN, mechanical, first class, wanted in Elizabeth, N. J.; good pay and steady job for the right man; state experience and salary expected. P 216 Times Downtown.

DRAFTSMEN.—SEVERAL AI TOOL AND AUTOMATIC MACHINE DESIGNERS CALL AT ONCE. AMERICAN MACHINE AND FOUNDRY, 5,520 3D AV., BROOKLYN.

HELP WANTED—Male.

DRAFTSMAN.—Experienced structural and mechanical; acquainted shop practice; state age, experience, salary. A 250 Times Downtown.

DRY GOODS MAN wanted, thoroughly equipped, who is capable to merchandise a department store doing a business of a million dollars. Apply by letter to Lock Box 190, Madison Square Branch, New York City.

ENGINEER FOR NIGHT WORK, WITH NEW YORK CITY LICENSE; SOBER AND RELIABLE; 6 NIGHTS A WEEK; MUST DO FIRING; $25; LARGE MANUFACTURING PLANT NEAR CITY. R. W., 231 TIMES DOWNTOWN.

ESTIMATOR and SALESMAN for old established concern, handling one building specialty, must be bright, energetic, with an acquaintance in the building trade; exceptional opportunity for right man; state salary wanted. E 34 Times.

GARAGE FOREMAN wanted, experienced, must know how to handle men and the proper care of automobiles; good wage to right man; must be sober and have good record; write giving age, nationality names of former employers and length of service with each. E 73 Times.

INSTRUMENT MAKERS
for high-grade work on electrical or mechanical apparatus; only men accustomed to work with micrometer wanted; steady employment; 48 hours weekly; opportunities for advancement. Call 9 A. M., Western Electric Co., Inc., 57 Bethune St.

LITHOGRAPHIC PRESSMAN capable of producing high-class work on rotary press, man who understands factory production and efficiency, to take charge of pressroom and transfer department in medium-sized plant; state age, experience, and give full information in first letter. Y 239 Times Annex.

LITHOGRAPHER.—Union man, familiar with D. C. motors and printing press controllers; steady position; only those who can maintain equipments need apply; state experience. F 290 Times Downtown.

LITHOGRAPHER who thoroughly understands Decalcomania transfer business; excellent opportunity. A 538 Times Downtown.

LOCK MAKER, experienced, wanted. 25 James St.

MACHINISTS, moulders, all around men, engine lathe, planer, boring mill, steady work; no labor trouble; good wages. Apply Room 6, Barge Office, Battery Park, New York City.

MAN to waterproof sidewalk joints, steady work, must be reliable, sober and steady. Apply American Bar Lock Co., Borden Av. and Hayward St., Long Island City.

MANAGER of ability in cloaks and suits; good opportunity to right man. Apply Post, 36 East 14th St.

OFFICE ASSISTANT.—Boy as general office assistant; good opportunity to advance for a willing and ambitious boy between the ages of 15 and 17; give details, state age, &c. M 232 Times Downtown.

OFFICE BOY.—For large house, closed Saturdays; work Sundays; state education and age. J 82 Times.

OFFICE BOY.—Good opportunity to learn addressographing; salary $8. Apply Hawley, 80 5th Av.

PLAN CLERK wanted in builder's office; one familiar with distribution and record; reply in own handwriting, stating experience and salary expected. E 56 Times.

PUBLISHER.—Large well-known house has several vacancies, due to war conditions, in correspondence and exploiting departments; no canvassing; only detailed applications, giving age, education, experience, salary expected, considered. F 156 Times.

RETAIL SALESMAN, 25 to 32 years of age; at least time years' experience; plenty of opportunity for right man. Y 119 Times.

SALESMEN.
GIMBEL BROTHERS,
NEW YORK,
REQUIRE THE SERVICES OF EXPERIENCED VICTROLA SALESMEN.
Apply Superintendent's office, fifth floor.

INSTRUMENT MAKERS
for high-grade work on electrical or mechanical apparatus; only men accustomed to work with micrometer wanted; steady employment; 48 hours weekly; opportunities for advancement. Call 9 A. M., Western Electric Co., Inc., 57 Bethune St.

SALESMEN.
UPHOLSTERY.—SALESPEOPLE WANTED FOR SHADES AND UPHOLSTERY HARDWARE; MUST HAVE EXPERIENCE IN HANDLING THIS LINE. Apply Superintendent's office, fifth floor,
GIMBEL BROTHERS,
NEW YORK.

SALESMEN.
UPHOLSTERY SALESMAN WANTED TO SELL SCREENS AND UTILITY CHEST CEDAR BOXES, &c.; liberal drawing account. Apply Superintendent's office, fifth floor.
GIMBEL BROTHERS,
NEW YORK.

SALESMEN.
Two high-class men wanted by company doing over $18,000,000 annually; our men making from $250 to $1,500 monthly; increases of 100 per cent in 3 months; salary, commissions, or both. Apply Mr. Hume, 111 Broadway.

SALESMEN.—We are reorganizing our sales force to repair loss of men by enlistment, and have need at once for real salesmen; we want a few sober, earnest, and ambitious men immediately to cover New York and adjacent fields; we provide drawing account and transportation, and want men who will strive for permanent positions. J 140 Times.

SALESMAN.—I have an opening for a salesman at once; I want a man who can show a good record, is of mature years, is of good health and appearance, and can sell a legitimate, honest product practically without competition; if you measure up to our needs please call; commission and drawing account. L. A. Wright, 120 West 32d St., 9th floor.

SALESMAN.—WE WANT AN ENERGETIC AND EXPERIENCED SALESMAN FAMILIAR WITH STOCKS AND BROKERAGE BUSINESS; HIGHEST REFERENCES FOR INTEGRITY AND SALESMANSHIP ABSOLUTELY REQUIRED. SALARY OR COMMISSION. A 210 TIMES DOWNTOWN.

SALESMAN—YOUNG, ENERGETIC AMERICAN, 20 TO 45, WITH TACT, ENERGY, AND PERSEVERANCE, TO TRAVEL WITH A MONEY-PRODUCING PROPOSITION; LIBERAL REMUNERATION, COMMISSION, AND DRAWING ACCOUNT. J 144 TIMES.

SALESMAN.—BRIGHT, ACTIVE YOUNG MAN, 18 TO 20 YEARS OF AGE, AS SALESMAN IN HIGH CLASS RETAIL STORE; SALARY TO START, $12; RAPID PROMOTION FOR A LIVE WIRE. J 143 TIMES.

SALESMEN wanted by large food products manufacturers; straight salary basis; experience desirable but not necessary. Apply by letter. Y 236 Times Annex.

SALESMAN.—In exclusive retail picture and frame gallery; only experienced men apply; salary and commission. Braus, Inc., 355 5th Av.

SALESMEN wanted with following in automobile body plants; experienced men need only apply; salary and commission. 141 West 54th.

SALESMAN, GENERAL MAN WITH GOOD TRADE, TO HANDLE HIGH-CLASS LINE OF MISSES' SUITS; COMMISSION BASIS. J 84 TIMES.

SALESMAN, by a manufacturer, to carry side line bathing caps and shoes on commission; good opportunity. J 143 Times.

SALESMAN, experienced, who can produce, to sell one of best automobiles on Broadway; salary or commission. J 94 Times.

SALESMAN, printing, with trade, also specialties, without competition; salary and commission. 712 St. James Building, N. Y.

SHIPPING CLERK.—$10 to start; must be intelligent and have initiative; good opportunity for aggressive man to advance and take charge; references. Goodman & Son, 18 W. 4th St.

SHIPPING CLERK.—Competent man wanted; one having had experience in packing glassware. M 219 Times Downtown.

SHOE SALESMAN.—Experienced outside; good opportunity for right man; commission. M 225 Times Downtown.

SILVERSMITHS for large work on sterling silver ware. Whiting Mfg. Co., Bridgeport, Conn.

STENOGRAPHER AND DRAFTSMAN wanted, competent, who has had outside experience with general contractor. Apply Ford Motor Company, Lincoln Highway, at Passaic River, Newark.

STENOGRAPHER.—Young man to report for work about 4:30 or 5 o'clock and work evenings. Apply J 188 Times.

STENOGRAPHER.—$16 per week to start; advancement. See Mr. Mahoney, Modern Lighting Co., 2,104 Broadway, at 73d St.

STOCK RUNNER.—New York Stock Exchange house desires the services of a young man, 17 to 20 years of age, as stock runner. P 225 Times Downtown.

STOCK SALESMEN.
High-class stock salesmen to place preferred callable security in biggest proposition in years; our men making $5,000 to $15,000 per year; splendid opportunity for advancement; commission basis. Address for interview A 291 Times Downtown.

TOOL DESIGNERS wanted; first class on jigs, fixtures, and gauges; those having motor experience preferred; state experience and salary in first letter; information treated confidentially. L 883 Times Downtown.

HELP WANTED—Male.

TOOL DESIGNERS.
FIRST-CLASS EXPERIENCED TOOL DESIGNERS
FOR TOOL WORK ON AERONAUTICAL ENGINES.
CALL OR WRITE, GIVING AGE, NATIONALITY, EXPERIENCE, AND SALARY DESIRED.
EMPLOYMENT DEPARTMENT,
GENERAL VEHICLE CO., BORDEN AND STAR AVS.,
LONG ISLAND CITY.

TOOLMAKERS AND GAUGEMAKERS,
TOOL DESIGNERS,
WANTED.
Give age, nationality and wages expected in FIRST letter,
or call at
EMPLOYMENT BUREAU,
N. E. WESTINGHOUSE CO.,
Chicopee Falls, Mass.

TOOL DESIGNERS.
We require several first-class men on small work, such as punches and dies, jigs and fixtures, &c., in our designing office at 203 Broadway, 9th floor. Western Electric Co., Inc.

TOOL AND DIE MAKERS, MILLING MACHINE AND GRINDER OPERATORS, FIRST CLASS; EXPERIENCED ON TOOL WORK. WHEN REPLYING GIVE FULL PARTICULARS IN FIRST LETTER. P. O. BOX 1295, COLUMBUS, OHIO.

TOOLMAKERS.
48-hour week; time and a half for overtime. Call at S. S. White Dental Manufacturing Co., Prince St., Staten Island.

TRIMMERS on emery belts. Whiting Mfg. Co., Bridgeport, Conn.

TYPIST IN LARGE WHOLESALE CONCERN; MUST BE SPEEDY OPERATOR ON UNDERWOOD OR REMINGTON MACHINE. M 218 TIMES DOWNTOWN.

UPHOLSTERY.—SALESMAN WANTED FOR UPHOLSTERED LIVING ROOM FURNITURE; MUST BE ABLE TO TAKE SPECIAL ORDERS AND KNOW UPHOLSTERY AND DRAPERY FABRICS; LIBERAL DRAWING ACCOUNT AGAINST COMMISSION ON NET SALES.
Apply Superintendent's Office, Fifth Floor.
GIMBEL BROTHERS,
NEW YORK.

WANTED—By out-of-town club, man of business and executive ability, fully capable of managing thriving club of large membership. Must be a man of good address, possessing knowledge of accounting and competent to manage and direct details in efficient and businesslike manner. Give references, if any, experience, salary expected and if employed at present. Do not reply unless thoroughly qualified. P 283 Times Downtown.

WANTED.—Flat hammerer for work on German silver ware, by Wallace & Sons Mfg. Co., Wallingford, Conn.

WANTED.—Physician who understands diseases of the eye and can refract. Address Burton Optical Co., Scranton, Pa.

YOUNG MAN, 17 or 18 years of age, in office of wholesale hardware firm, to learn the hardware business, for which thorough training is necessary; high school graduate or attendant preferred; fixed line of promotion, starting on mailing desk at $8 per week, with advance in pay and position in three months and again in six months. Address P 317 Times Downtown.

YOUNG MAN, a leader who can command and get things accomplished; must possess determination, tactfulness, and a good memory; exceptional opportunity for advancement, efficiency, and loyalty rewarded; give details as to age, nationality, previous experience, salary expected. Y 218 Times Annex.

YOUNG MAN, 17-20, WHO DESIRES TO CONNECT HIMSELF WITH A PROGRESSIVE RELIABLE SHOE HOUSE IN STOCK DEPARTMENT; UNUSUAL OPPORTUNITY FOR RAPID ADVANCEMENT IN POSITION AND SALARY. Y 217 TIMES ANNEX.

YOUNG MAN wanted who is competent to buy and merchandise piece goods department, including white goods and linens, notions, small wares, gloves, and hosiery for a Far Western store. Apply by letter to Lock Box 198, Madison Sq. Branch.

YOUNG MAN, for record work with railroad company; one who is accurate at figures and who is inclined toward technical work; must have first-class reference; state age and experience. W 89 Times.

YOUNG MAN, 18 to 20, to operate multigraph machine and take charge of stockroom, office supplies; chance for enterprising worker to come with good firm; in reply state what experience, and salary desired. F. N., 27 Times.

YOUNG MAN, about 17 years of age, for large fire insurance office; no experience necessary; salary, $6 week to start; hours 9 to 5; state age, education and religion. P 310 Times Downtown.

YOUNG MAN to start in executive office of steamship company; must be good penman and accurate at figures; salary commensurate with ability. Address B. G., P. O. Box 624, N. Y. City.

YOUNG MAN, good address, office and showroom assistant; must be obliging; advancement for right party; $12 to start. See Mr. Mahoney, Modern Lighting Co., 2,104 Broadway, at 73d St.

YOUNG MAN.—I have an opening for a salesman at once; I want a man who can show a good record, is of mature years, is of good health and appearance, and can sell a legitimate, honest product practically without competition; if you measure up to our needs please call; commission and drawing account. L. A. Wright, 120 West 32d St., 9th floor.

YOUNG MAN wanted, by textile house, to start at bottom; very good prospects for one who is aggressive; write, stating age, experience, &c.; state nationality. M 224 Times Downtown.

YOUNG MAN with experience in real estate and mortgage business; must be familiar with references; state age; address by mail, "E.," Room 32, 55 Broadway.

YOUNG MAN of about 18, insurance brokerage office; good education and appearance essential; previous business experience not necessary. P 223 Times Downtown.

YOUNG MAN for office of steel concern; excellent opportunity for promotion offered youth of intelligence; state age and salary expected. M 234 Times Downtown.

YOUNG MAN, wanted in a shipping office; quick and correct at figures; salary $10 per week; state nationality and references. Ships, P 304 Times Downtown.

YOUNG MAN in office of institution; excellent opportunity for a person of intelligence; assistant to Superintendent. Presbyterian Hospital, 41 East 70th St.

YOUNG MAN, business manager musical comedy production; references and $250 cash security required. S. B., 175 Times.

YOUNG MAN.—Typewriter and stenographer; Remington machine. J. K. Krieg Co., 49 Wall St., N. Y.

YOUNG MAN.—Filing clerk and other office duties. Address P. O. Box 244.

Employment Agencies.

AMERICAN
EMPLOYMENT EXCHANGE,
116 BROADWAY.
C. P. HASSON, Prop.
J. J. McLAUGHLIN, Mgr.
MANY GOOD POSITIONS FOR ACCOUNTANTS, TRAFFIC MANAGERS, SALES MANAGERS, BOOKKEEPERS, STENOGRAPHERS, ASSISTANT BOOKKEEPERS, CLERKS, AND TYPISTS.
CAN PLACE A NUMBER OF YOUNG CLEAN-CUT CLERKS, WITH AND WITHOUT EXPERIENCE.

EMPLOYMENT MANAGER—Must be thoroughly experienced in employment and welfare work; only the highest grade man considered; $5,000 per annum.

SALES MANAGER—High-grade specialty sales manager, under 40 years of age, willing to travel and establish agencies; salary $5,000 per annum.

SALESMEN—Well educated young men, to travel; large industry; excellent opportunity; $1,500 per annum.

Call 9 to 1.

NATIONAL EMPLOYMENT EXCHANGE,
30 CHURCH ST., NEW YORK CITY.

GLASSWORKER.—An exceptional opportunity for an expert familiar with manufacture of incandescent lamps; with an Eastern corporation; this will be handled through an employment agency as a courtesy to the corporation and no fee of any kind will be charged. Apply to F. X. Goggin, 200 Broadway.

STENOGRAPHER.—Largest independent oil corporation in world; good salary; advancement. Co-operative Agency, 25 Beaver St.

FRENCH TEACHER, male, resident, $60 month, school. Hopkins Agency, 507 5th Av.

ACCOUNTANT, $30; Bookkeepers, $18-$25; Clerks, $10-$18; others. Mighill, Flatiron Building.

F. X. GOGGIN AGENCY, 200 Broadway; register free; office and technical positions.

LOST AND FOUND.

Fifty cents an agate line.

LOST.
Certificate No. B5690 for $10,000
Liberty 3½ per cent. Gold Bonds.
REWARD
If returned to
PEARL & CO.,
71 Broadway,
New York City.

LOST, Wednesday, wallet containing notes and other papers, Broadway and 165th St., Tremont Av., 177th St., Bronx, or between 41st and 43d St., and Broadway; reward offered. Michael Goldman, New Haven, Conn., or care of the Hotel Wallick.

LOST.—Oct. 20, roll of bills, between Flatbush Av. and East 12th St.; please return, my position depends upon same; liberal reward. W 62 Times.

LOST.—Leather wallet containing lumber business papers; valuable only to myself. Please return to Soble, Room 304, Foster Building, 280 Madison Av. Mur. Hill 2395.

LOST.—Sunday evening, silver ring, marked "H. S. A." Communicate with Post Office Box 262, Springfield, Mass. Suitable reward given.

LOST.—Saturday afternoon, large mink scarf, Rigi Restaurant, Macy's, or Gimbels'; liberal reward. Mrs. Smock, 156 West 75th St.

LOST.—Lady's gray suede handbag on Fifth Avenue and 90th Street containing key 1205; return to Netherland Hotel; reward.

LOST.—Silver blue enameled wrist watch on leather strap, between 106th and 105th Sts., Broadway; reward. 306 West 105th St.

LOST.—Between Forest Hills and Flushing, pointed fox neckpiece from auto. Kindly return 74 Ascan Av., Forest Hills.

LOST.—Round seal muff, about noon, Monday, 70th St. between Broadway and West End Av.; reward. 235 West 75th.

LOST, Thursday, ring, platinum setting, 8 diamonds, wrapped in tissue paper; liberal reward; no questions asked. R 111 Times.

LOST.—Monday noon, diamond brooch with green stone; between 34th and 64th Sts.; reward. Return Black, Starr & Frost.

LOST.—Lady's gold watch, Camp Mills, between camp and Country Life Station; reward. Tel. Richmond Hill 3369.

LOST.—Sum of money, between 71st and 72d Sts., subway, 137th; liberal reward. Mulvaney, 602 West 137th St.

LOST.—Diamond bar pin, 23 stones, platinum setting, Sunday morning; very liberal reward. J 135 Times.

LOST.—Platinum circle, with diamond; reward. H. F. Bachman & Co., 61 Broadway.

LOST.—Central Park, 5th Av., circular white jade pendant. Robertson, 35 West 58th.

LOST.—Sept. 20, shopping district, $20; liberal reward. Room 1804, 30 East 42d St.

$50 REWARD.—Solitaire diamond ring, Saturday evening, Oct. 13, in London Chains, 3,875 3d Av., Bronx. Communicate with G. Siegel, 1,565 Fulton Av., Bronx.

REWARD.—Friday, Oct. 19, on West 147th Street or vicinity, a small oval wrist watch with gold braid chain clasp; monogrammed C. G. T.; write Y 240 Times Annex.

Lost and Found—Cats and Dogs.

LOST—Thursday, Oct. 18, brindle bulldog; white ear, breast, and legs; finder return and receive liberal reward. O'Mara, 2,297 Loring Place, Fordham 513.

LOST, brindle terrier, with white face, studded collar, Wednesday night; children's pet. H. R. W., 1,678 East 21st St., Brooklyn.

HELP WANTED—Male.

Employment Agencies.

BOOKKEEPER, construction expr., Virginia, $29, transp. and board; Stenos & Pte clerks, Wash., $100; Secretary-Stenographers, O., $125; Stenographer, $25. Alliance Exchange, 29 Liberty.

Instruction.

MEN WANTED IMMEDIATELY
to be trained as MECHANICAL dentists; big demand; big salaries; remarkable short and thorough course; no book study; simply laboratory training; attend any time of day or evening. Write us today for free Booklet 80, Dentists' Laboratories School, 25 West 45th St. Finest in America. First licensed by Regents.

MEN—EARN $25 TO $75 A WEEK.
3 months' course: Easy payments.
MECHANICAL START ANY TIME.
DENTISTRY. DAY OR EVENING CLASSES.
No book study. Write for Book 19.
BODEE DENTAL TRADE SCHOOL.
NEW YORK. BROOKLYN.
18 W. 44th St. 15-17 Flatbush Av.

Earn $26 to $100 a week as Motion Picture Studio, Commercial Photographer. Easy, fascinating profession. Three months' course covers all branches. Day or evening classes, easy terms. New studios. Call or write for free booklet. N. Y. Inst. of Photography, 107, 141 West 36th St., N. Y.

PRIVATE SECRETARY course,
PRATT SCHOOL, 64 West 45th St.
Registered by the Board of Regents of the University of the State of N. Y.; individual instruction; reservations must be made in advance; references required.

BIG DEMAND—RADIO OPERATORS.
Big pay—90-day course now forming; special rate to applicants before Nov. 1; best wireless course in city. Write or call for booklet, Radio School, 157 East 86th St.

$12
this week, Day or Night, pays for Complete Course in Stenography, Typewriting, Telegraphy; positions guaranteed. Est. 1884. Gaffey's School, 25-27 West 34th St.

LEARN TO BE A CHAUFFEUR. Pleasant and profitable work; day and evening classes; send for free booklet and visitor's pass. West Side Y. M. C. A., 302 West 57th.

WHO wishes exchange stenography for Spanish lessons with refined party? R 131 Times.

BUSINESS OPPORTUNITIES.

A $10,000 MANAGER WANTED
to manage a branch office in New York for a firm doing business in a large way with motor truck and automobile dealers, industrial plants, lumber and coal yards, and general hauling business; backed by national advertising, financial responsibility, exclusive product, factory connection and permanent connection assured the man or selling organization big enough to manage the financing and sale of local distribution. Address Y 238 Times Annex.

For Sale—Woodworking plant, in continuous operation; thoroughly equipped three years ago; Economical power and lighting plant. Steam-heated building and cheap rent. Well established and going business in a special line. A bargain. Must be sold. Artcraft Company, D. V. Wyckoff, Receiver, Washington, N. J.

Advertiser, with 20 years experience in every branch of drafting, including patent office, work and development of inventions, can fill responsible position or enter into partnership with somebody with capital interested in any branch of engineering. W 54 Times.

A first-class, all-year-round boarding house, catering to the best clientele of Westchester County; artistically furnished, on main motor road; house full; must sell at once; for particulars, apply to J. and A. G. Wright, Depot Square, White Plains, N. Y.

Completely equipped woodworking plant in New York City to open for contract on airplane parts, boxes, benches, stools, lamps, munition crates; in fact, anything in woodworking line. See or write Mr. G. L. Smith, 216 West 76th St.

A reliable man for insurance, real estate, bond and security business; $3,000 cash required. Address Atrolier Soda Ice Co., 9th Av., near Pierce Av., Astoria.

Seventy-room apartment house in one of the camp towns of the Piedmont section of the South for sale on account of present owner's health. Y 219 Times Annex.

Hotel.—Summer resort wanted; will buy or lease; prefer Atlantic Coast; might consider mountains; quick action. Box F 239 Times Downtown.

Splendid Opportunity.—For sale, patent for hose; plant ready for manufacture, with tyre. E. Heynemann, 1,626 Broadway, N. Y.

Hotel.—Wanted, centrally located New York Hotel on long lease; must be reasonable. Write, Ebin, 2,626 7th Av., New York.

What have you for State agency for Virginia? Must pay good commission to agent and subagents. Times.

$5,000-$15,000 WANTED EXPLOIT WONDERFUL INVENTION;

ADVERTISEMENT. | ADVERTISEMENT. | ADVERTISEMENT. | ADVERTISEMENT. | ADVERTISEMENT. | ADVERTISEMENT. | ADVERTISEMENT. | ADVERTISEMENT.

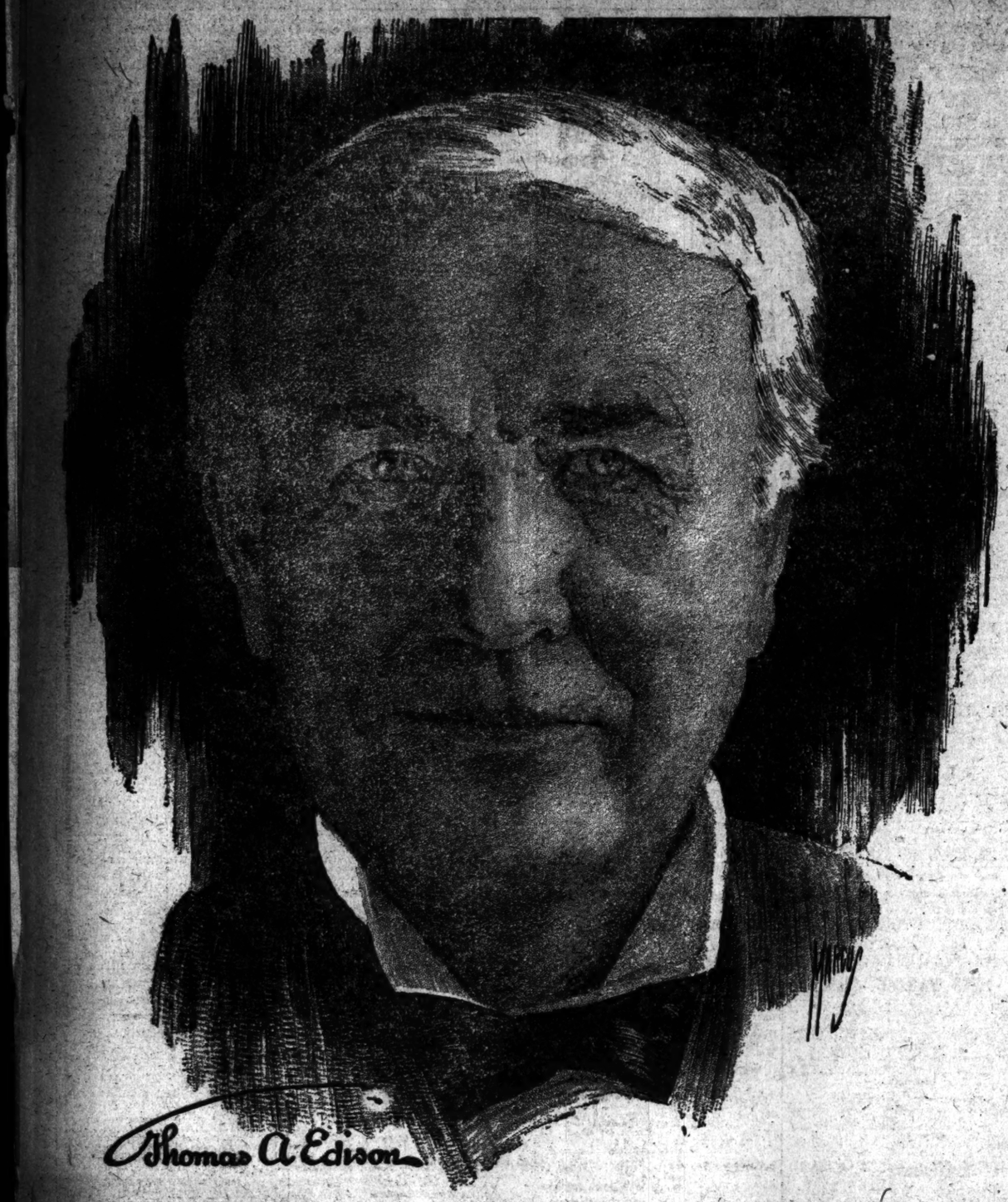

THOMAS A. EDISON

Builder of Civilization

This is Edison Week, The Week We Honor Him

By Edwin C. Barnes

WHEN there threatened to be more telegrams than wires to carry them, the need for a cheaper carrier of telegrams became an urgent necessity of commerce. Thomas A. Edison, super-American engineer, supplied that necessity with his mysterious quadruplex telegraphy, by which four messages are sent over one wire at the same time—two in each direction.

That was building civilization.

When Alexander Graham Bell found that his wonderful invention, the telephone, could carry the voice only a few miles, an improvement that would transmit the voice any distance became the imperative need of the world of commerce. Thomas A. Edison, super-American mechanician, supplied that need with his surprising carbon telephone transmitter.

That was building civilization.

When the world was small and houses few, people retired early and artificial light was not a great nocturnal need.

But when the world became large, and houses many, light loomed large as a crying necessity. And Thomas A. Edison, super-American scientist, supplied that necessity with his unparalleled incandescent lamp and lighting system.

That was building civilization.

When life was simple and there was little strain on man, diversion was not a national need.

But when society grew complex, man felt the strain, and relaxation in each home became a human necessity. Thomas A. Edison, super-American inventor, supplied that necessity with his astonishing discovery—the phonograph.

That was building civilization.

When life became still more intense, home entertainment failed to furnish sufficient diversion, and a theatre in each hamlet became the nation's need. Thomas A. Edison's super-American imagination supplied that need with his bewildering moving pictures.

That was building civilization.

When England and Germany, in 1914, placed an embargo on carbolic acid and threatened to paralyze American industry, Thomas A. Edison brought into being in four weeks a plant that could produce two thousand pounds of carbolic acid per day.

That was preserving civilization from the iron heel of autocracy.

When business was small and there were few letters to write, correspondence could be done by hand. But when big business came into being, and letters by the billion had to be written by busy executives, a swift, efficient, economical correspondence system became a burning business necessity. Thomas A. Edison, super-American business engineer, supplied that necessity with the unprecedented Edison Dictating Machine and Edison Dictation System.

Not all business men have yet come to realize that Mr. Edison's system of dictation is one of his greatest achievements.

Not all business men have come to understand that Mr. Edison's dictation system will not only reduce the cost of correspondence, but actually enable every dictator and stenographer to produce *BETTER LETTERS.*

But when the business world comes to a full realization of the Edison Dictating Machine and the Edison Dictation System, the business world will echo as above—

That was building civilization.

As Richard Wagner soothed the ear; as William Shakespeare amused the mind; as Michael Angelo pleased the eye, so Thomas A. Edison, super-American engineer, has built civilization.

This is Edison Week, the week we honor Thomas A. Edison. He is seventy years of age—still working eighteen hours per day and more—still sleeping six hours per night and less—working day and night to help America—to help America preserve civilization from the grinding greed of autocracy.

The Edison Dictating Machine

Edwin C. Barnes & Bros., Thomas A. Edison A PRODUCT OF THE EDISON LABORATORIES 114 Liberty St., New York

Telephone Rector 3598